Digitized by the Internet Archive
in 2011 with funding from
CARLI: Consortium of Academic and Research Libraries in Illinois

http://www.archive.org/details/commencement19611963sout

Alton P. Juhlin

Eighty-Seventh Year

COMMENCEMENT

June Fourteenth
Nineteen Hundred Sixty-One

SOUTHERN ILLINOIS UNIVERSITY
CARBONDALE CAMPUS

COMMENCEMENT EXERCISES

June Fourteenth, Nineteen Hundred Sixty-One

BOARD OF TRUSTEES

Southern Illinois University operates under the jurisdiction of a Board of Trustees created by a Charter granted by the Illinois General Assembly. The Board consists of seven members appointed by the Governor and the Superintendent of Public Instruction who serves as an ex-officio member. Members are appointed for terms of six years.

Mr. John Page Wham, *Chairman* ..... Centralia
Mr. Kenneth L. Davis, *Vice Chairman* ..... Harrisburg
Mr. Melvin C. Lockard, *Secretary* ..... Mattoon
Dr. Martin Van Brown ..... Carbondale
Mr. Harold R. Fischer ..... Granite City
Mr. Arnold H. Maremont ..... Chicago
Mr. Lindell W. Sturgis ..... Metropolis
Honorable George T. Wilkins *(Ex-Officio)*
Superintendent of Public Instruction ..... Springfield

Objectives of Southern Illinois University

TO EXALT BEAUTY

IN GOD,
IN NATURE,
AND IN ART;
TEACHING HOW TO LOVE THE BEST
BUT TO KEEP THE HUMAN TOUCH;

TO ADVANCE LEARNING

IN ALL LINES OF TRUTH
WHEREVER THEY MAY LEAD,
SHOWING HOW TO THINK
RATHER THAN WHAT TO THINK,
ASSISTING THE POWERS
OF THE MIND
IN THEIR SELF-DEVELOPMENT;

TO FORWARD IDEAS AND IDEALS

IN OUR DEMOCRACY,
INSPIRING RESPECT FOR OTHERS
AS FOR OURSELVES,
EVER PROMOTING FREEDOM
WITH RESPONSIBILITY;

TO BECOME A CENTER OF ORDER AND LIGHT

THAT KNOWLEDGE MAY LEAD
TO UNDERSTANDING
AND UNDERSTANDING
TO WISDOM.

ORDER OF THE CONCERT

SOUTHERN ILLINOIS SYMPHONY ORCHESTRA

CARMINE FICOCELLI, *Conductor*

Preceding the Commencement Exercises

Poet and Peasant Overture . . . . . SUPPE
Minuet from "Symphony in E flat" . . . . . MOZART
Song of Jupiter . . . . . HANDEL
Porgy and Bess . . . . . GERSHWIN

ORDER OF EXERCISES

CONCERT . . . . . 7:30 P.M.
The Southern Illinois Symphony Orchestra,
CARMINE FICOCELLI, *Conductor*

PROCESSIONAL . . . . . *Grand March from "Athalia," Mendelssohn*
The Southern Illinois Symphony Orchestra,
CARMINE FICOCELLI, *Conductor*

INVOCATION
PASTOR LENWOOD L. MONTE
Epiphany Lutheran Church, Carbondale

MUSIC . . . . . *Dance Overture from "Symphony Concertante," Phillips*
The Southern Illinois Symphony Orchestra,
CARMINE FICOCELLI, *Conductor*

ADDRESS . . . . *"The Individual and the Quest for Peace"*
UNDER SECRETARY RALPH J. BUNCHE
The United Nations

CONFERRING OF THE ASSOCIATE AND BACCALAUREATE DEGREES
PRESIDENT DELYTE W. MORRIS

Presentation of Candidates . . DR. JOHN E. GRINNELL
Vice President for Operations, Carbondale Campus

(Acting Dean of Academic Affairs Talbert W. Abbott will introduce the Academic Deans, Directors, and Chairmen.)

Division of Technical and Adult Education
College of Education
College of Liberal Arts and Sciences
School of Agriculture
School of Applied Science
School of Business
Small Business Institute

School of Communications
School of Fine Arts
School of Home Economics
Department of Nursing

COMMISSIONING OF AIR FORCE RESERVE OFFICERS
COLONEL GEORGE H. BLASE
Professor of Air Science and Detachment Commander

CONFERRING OF THE ADVANCED DEGREES
PRESIDENT DELYTE W. MORRIS *and* JOHN PAGE WHAM,
Chairman, Board of Trustees
Presentation of Candidates . . Vice President Grinnell
The Graduate School . . . . Dean Willis G. Swartz

PRESENTATION OF FACULTY SERVICE AWARDS
PRESIDENT DELYTE W. MORRIS
Introduction of Candidates
VICE PRESIDENT JOHN E. GRINNELL

CONFERRING OF THE HONORARY DEGREE
PRESIDENT DELYTE W. MORRIS
Presentation of Candidate
VICE PRESIDENT CHARLES D. TENNEY

ALMA MATER . . . . . *Clark Morgan*
Hail, Alma Mater, Southern to thee!
Strong, through the years you stand triumphantly,
Beacon to guide us, over life's sea.
Light that can never fail us,
Hail, hail, to thee.

BENEDICTION
PASTOR LENWOOD L. MONTE

RECESSIONAL . . . . . *Grand March from "Aida," Verdi*
The Southern Illinois Symphony Orchestra,
CARMINE FICOCELLI, *Conductor*

(The audience is asked to remain at their seats until the faculty and graduates have completed the recessional.)

CANDIDATES for DEGREES

Granting of degrees is contingent upon the successful completion of work in progress. Line following hometown indicates major of candidates. One asterisk after name indicates candidate is being graduated with honors, two asterisks indicate high honors, and three asterisks indicate highest honors.

DIVISON OF TECHNICAL AND ADULT EDUCATION

The candidates will be presented by Dean Ernest J. Simon
The Division Marshal is Associate Professor Marvin Hill

ASSOCIATE IN BUSINESS

Barbara Ann Axelson
Cairo
Secretarial

Jack David Baker
Northbrook
Co-operative Retailing

Kingsley V. Bennett
Benton
Accounting

Glenda Sue Call
Metropolis
Co-operative Retailing

Nancy Jayanne Davis
Springfield
Secretarial

Mary Marjorie Mae Davison
Brookport
Co-operative Retailing

Marilyn Louise Edwards
Auburn
Secretarial

Martin R. Formento
Bellwood
Co-operative Retailing

Jerry Goldstein
Cahokia
Co-operative Retailing

Linda Sue Graham
Du Quoin
Secretarial

Willie Harris
East St. Louis
Accounting

Joan M. Harvel
Cambria
Secretarial

Winstead Walton Hill
Anna
Accounting

Bert Ross Hinchman
Murphysboro
Co-operative Retailing

Janet Catherine Huber
Perryville, Missouri
Secretarial

Thomas John Kukla
North Chicago
Co-operative Retailing

Carolyn Marie Leonard
Glen Ellyn
Accounting

David Charles Luft
Godfrey
Co-operative Retailing

Donella Marie Macari
Christopher
Secretarial

Ruth Ann McKenna
Pittsfield
Secretarial

Frances Ann McKinstry
Pinckneyville
Secretarial

William Merle Pansing
Metropolis
Co-operative Retailing

Robert J. Schrage
Okawville
Accounting

Kenneth Leo Smith
Belvidere
Co-operative Retailing

William M. Stull
Benton
Accounting

George Sullivan
Bardwell, Kentucky
Accounting

David Allan Vesterfelt
Delavan, Wisconsin
Accounting

IN ABSENTIA

Julie Ann Dietrick
Decatur
Co-operative Retailing

Richard Glenn Lundgren, Jr.
Rockford
Co-operative Retailing

ASSOCIATE IN TECHNOLOGY

Allen Dale Ahlers
Du Quoin
Machine Tool Technology

William Paul Arbeiter
Murphysboro
Machine Tool Technology

Larry Willard Ashdown
McNabb
Automotive Technology

Lester Auten
Benton
Dental Laboratory Technology

Edwin Ray Bost
West Frankfort
Electronics Technology

Gerald C. Brey
Carbondale
Architectural Drafting and Design Technology

Carl Elvin Buckels
Olney
Machine Drafting and Design Technology

James Edward Buckley
Chicago
Automotive Technology

Donald R. Campbell
Chester
Commercial Art

Paul Fredrick Cathcart
Harrisburg
Machine Tool Technology

Dale Van Chelin
Princeton
Architectural Drafting and Design Technology

Roger Paul Cochran
Lawrenceville
Electronics Technology

Larry Joe Coker
Harrisburg
Machine Tool Technology

William Douglas Curtis
Palatine
Automotive Technology

Kenneth Dale Davis
Benton
Dental Laboratory Technology

Wayne Thomas Davis
Rockford
Automotive Technology

Robert E. Dayton
Murphysboro
Electronics Technology

Donald E. Decker
Carterville
Electronics Technology

Robert Thomas DeFilippis
Herrin
Commercial Art

Kenneth Floyd Deyo
Polo
Machine Drafting and Design Technology

William Dimitroff, Jr.
Granite City
Dental Laboratory Technology

Robert Dow Duckworth
Eldorado
Electronics Technology

Phillip Thomas Dunn
Marion
Machine Tool Technology

Donald Leroy Endicott
McLeansboro
Automotive Technology

Charles Donald Erwin
Whittington
Machine Tool Technology

Phillip M. Evancho
Benld
Electronics Technology

Leo F. Froelich
Piper City
Architectural Drafting and Design Technology

Charles Frederic Golden
Washburn
Automotive Technology

Dilvan E. Gorham
Bloomington
Automotive Technology

James Carl Hammonds
Mulkeytown
Machine Drafting and Design Technology

James Edwin Hazen
Rankin
Automotive Technology

Robert Jules Heser
Centralia
Machine Tool Technology

Robert Fred Jubelt
Gillespie
Architectural Drafting and Design Technology

William Joseph Kinser
Harrisburg
Machine Tool Technology

Milton Frederick Kraemer
St. Louis, Missouri
Electronics Technology

George C. Ku
Taipei, Taiwan
Automotive Technology

James Stanley Kuciejcik
Herrin
Machine Drafting and Design Technology

Jerald Lee Langenbahn
Lincoln
Architectural Drafting and Design Technology

Kenneth Wilson Leahr
Pittsfield
Automotive Technology

Kenneth Wilber Lupton
Shelbyville
Machine Drafting and Design Technology

Jerry F. Lyle
Johnston City
Electronics Technology

Martin Hugh Manny
Savoy
Electronics Technology

George Earl Martin
Benton
Dental Laboratory Technology

Edward Earl Merchant
Carterville
Electronics Technology

James Michael Mills
Murphysboro
Dental Laboratory Technology

Loren E. Mitchell
Ramsey
Machine Tool Technology

Robert Clayton Orange
LaGrange
Automotive Technology

Rodolfo Robert Ortiz
Du Quoin
Machine Drafting and Design Technology

Donald Ray Owens
Tilden
Machine Drafting and Design Technology

Herman Edward Rawls
Carbondale
Electronics Technology

Robert C. Reid
Carbondale
Electronics Technology

Gordon Harold Roberts
Ramsey
Machine Drafting and Design Technology

Robert W. Roberts
Gurnee
Commercial Art

Stewart Gene Rogers
Nason
Machine Drafting and Design Technology

Charles Eldon Romack
Patoka
Automotive Technology

Douglas Lynn Sanders
Carmi
Machine Drafting and Design Technology

Edward Fred Schaefer
Melrose Park
Machine Tool Technology

Leonard Wayne Schmohe
Effingham
Electronics Technology

Estel H. Schram
Benton
Machine Drafting and Design Technology

Harold Robert Schubert
Carterville
Printing Technology

Paul David Seals
Mt. Carmel
Electronics Technology

Sanford Towle Searl
Galesburg
Machine Tool Technology

Thomas P. Skorpinski
North Chicago
Machine Drafting and Design Technology

Paul D. Smith
Perryville, Missouri
Architectural Drafting and Design Technology

Robert Dennis Talley
Sparta
Architectural Drafting and Design Technology

Stuart Ellis Thorn
Christopher
Machine Drafting and Design Technology

Roger Laurel VanPatten
Antioch
Machine Drafting and Design Technology

Peggy Pei Chih Wang
Carbondale
Machine Drafting and Design Technology

Carl Leroy Warren
Lawrenceville
Architectural Drafting and Design Technology

Robert G. Weller
Jerseyville
Architectural Drafting and Design Technology

Stanley Ray Wheatley
Christopher
Building Construction Technology

Anthony Paul Wheeler
Bloomington
Electronics Technology

Ronald D. Williamsen
Sterling
Dental Laboratory Technology

William Joseph Yates
Du Quoin
Architectural Drafting and Design Technology

IN ABSENTIA

Don Edward Saul
Marion
Electronics Technology

Frank Loran Todd, Jr.
Christopher
Electronics Technology

Samuel Tolch
Effingham
Machine Drafting and Design Technology

Gregory Michael Umek
North Chicago
Machine Tool Technology

Kenneth E. Wallis
Carterville
Dental Laboratory Technology

Kenneth Edward White
Harrisburg
Electronics Technology

COLLEGE OF EDUCATION

The candidates will be presented by Dean Arthur E. Lean
The College Marshal is Assistant Professor Harold DeWeese

BACHELOR OF MUSIC EDUCATION

Hazel Maxine Cochrane
Metropolis
Music

Mary Alice Davis
Golconda
Music

Jimmie Edward Finn
Herrin
Music

Patricia Ann Mason
Geff
Music

Carl David Safarik
Carbondale
Music

Luther James Schilling
Hurst
Music

William Arthur Wade
Vandalia
Music

BACHELOR OF SCIENCE IN EDUCATION

Richard Bruce Adams
Sparta
Elementary Education

Helen Jean Adelsberger
West Frankfort
History

Carl Michael Albano
Carbondale
Health Education

Betty Jean Albright
Decatur
Elementary Education

Evan Dale Alden
McLeansboro
Government

Anna Bertha Avant
Mt. Vernon
Kindergarten-Primary Education

Phyllis Ruth Aydt
McLeansboro
Physical Education for Women

Glenda Sue Babington
Johnston City
Secretarial and Business Education

Margaret Anne Barrow *
Alton
Elementary Education

Raymond Charles Baue, Jr.
Coulterville
Secretarial and Business Education

Albert Howard Baugher
Carbondale
Sociology

Gary LeRoy Bauman
Valier
Geography

Alice Nell Bean
Harrisburg
Elementary Education

Joyce Yvonne Beckmann
Jacob
Elementary Education

Mary Milnes Beimfohr *
Carbondale
Elementary Education

Stanley J. Bergmeier
St. Louis, Missouri
Physical Education for Men

Judith Kaye Biekert
Mascoutah
Home Economics

Lillie Richardson T. Bierbaum
Tamms
Elementary Education

Judith Claire Binder
Waterloo
Elementary Education

Sonja Siegrist Blackburn
Quincy
English

Elizabeth S. Borgsmiller
Murphysboro
Elementary Education

Robert Earl Bourque
Lynn, Massachusetts
Physical Education for Men

Sherry Lynn Bovinet
Galatia
Physical Education for Women

Virginia Kay Bozarth
Harrisburg
Art

Billy Garner Bradley
Christopher
Elementary Education

Gloria Garvene Branson
Hartford
Physical Education for Women

Anna Mary Schroeder Brewer
Carbondale
Elementary Education

Nancy Roe Bridenstine
Metropolis
Elementary Education

Chester Arthur Brown
East St. Louis
Speech

Darlene Mae Brown
Xenia
Elementary Education

Luvenia Brown
East St. Louis
Physical Education for Women

Willie Brown, Jr.*
Memphis, Tennessee
Physical Education for Men

Charlene Rose Brusatti
Murphysboro
Speech Correction

Beulah Margaret Bryant
Carmi
Elementary Education

Howard Nolan Bunté
Kankakee
Social Studies

Carol Jean Bunting
Marion
Elementary Education

Linda Charlene Burkitt
Chicago
Spanish

Dolores Joan Burnett
Roxana
Kindergarten-Primary Education

William M. Busch
Jerseyville
Industrial Arts

Marilyn Louise Butler
East St. Louis
Elementary Education

Ora Oveda Carroll Camden
Thompsonville
Elementary Education

Becky J. Campbell
Steeleville
Elementary Education

Barbara Ann Ervin Capogreco
Carterville
Elementary Education

Carol Ann Carruthers
Murphysboro
Secretarial and Business Education

Edward Douglas Chapman
Johnston City
Physical Education for Men

Sharon Rae Cherpital
Fairfield
Elementary Education

Charles Preston Claar
Effingham
Social Studies

Orvan Russell Clark
Carbondale
Elementary Education

Carmen R. Colby
East St. Louis
Elementary Education

Beverly Eugene Coleman
Memphis, Tennessee
Elementary Education

Brenda J. Collins
Marion
Kindergarten-Primary Education

Sandra Irene Conery
Cicero
Elementary Education

Sue Ann Coontz
Broughton
Elementary Education

James Willis Cooper
Murphysboro
Elementary Education

Judith Huelene Cross
Belle Rive
Speech Correction

Juanita Marie Crackel **
Carbondale
Elementary Education

Phyllis Martha Culpepper
Hurst
Elementary Education

Janice Elaine Dale
Waterman
Physical Education for Women

Frances Y. Daly
Taylorville
Physical Education for Women

Bobby Gene Davis
Anna
Physical Education for Men

Ronald Joseph Davis
Cicero
Sociology

Sandra June Davis
Altamont
Speech Correction

Mary Elizabeth Derrington
Dyersburg, Tennessee
Secretarial and Business Education

Donald Dean Dickerson
Freeburg
History

Susan Jane Donham
East St. Louis
History

Dorothy Mifflin Douglas
Murphysboro
Elementary Education

Maggie Marjorie Dozier
East St. Louis
Elementary Education

Joseph A. Dreas
Carbondale
Spanish

Mary Lingle DuFour
Marion
Elementary Education

James Ray Duncan
Streator
Physical Education for Men

Anna Lee Barringer Durbin
Carbondale
English

William Elmer Edwards, Jr.
Cairo
History

Benjamin Keith Eicher
Carbondale
Mathematics

Blanche H. Ellis
Carbondale
Elementary Education

Frances Ann Emge
New Athens
Social Studies

Judy Jeanne Engstrom
Western Springs
Kindergarten-Primary Education

Janet Marie Ernst
Litchfield
Elementary Education

Milton H. Ewert
Murphysboro
History

Carol Ann Fehn
Decatur
Elementary Education

Lois Kay Ferguson
Fairbury
Elementary Education

Frank Joe Fiorina *
Herrin
French

Joyce Marlene Freed
Fairbury
Speech

Judith Alexandra Fritts
Oak Park
Elementary Education

Pauline Jo Fullerton
Sheldon
Elementary Education

Elizabeth Anna Gabor
Cicero
Elementary Education

Doris Jean Gaddis
Tamaroa
Elementary Education

Betty Thurston Gee
Tamms
Elementary Education

Donald Wayne Gerber
Carbondale
Government

Jerrie Ruth Tally Gerdes
Carbondale
English

Thomas H. Gericke
Marine
History

Mary Jo Gerlach
Steeleville
Kindergarten-Primary Education

Julia Ann Gibbon
Marion
Art

Janice Elaine Gidcumb*
Carrier Mills
Physical Education for Women

Larry Dean Giles
Herrin
Health Education

Betty Jane Glenn
Tamaroa
Elementary Education

Laura Joyce Goins
Carbondale
Elementary Education

Gale Frank Green
Petersburg
Social Studies

Georgia Earlene Gregory
Bluford
Elementary Education

Archie L. Grigg
Anna
Speech

Betty Ann Grigg
Sparta
Kindergarten-Primary Education

Mary Ethel Grimes
Murphysboro
Elementary Education

Janet Coleen Grimm
Farmersville
Elementary Education

Patricia Mae Courtney Hankins
Nashville, Tennessee
Elementary Education

James Edgar Harrod
St. Louis, Missouri
Physical Education for Men

Jacqueline Sue Heape
Du Quoin
Elementary Education

Brenda Sue Heatherly
Harrisburg
Elementary Education

Katherine Roberts Heimburger
Champaign
Elementary Education

Robert Thomas Herd
Murphysboro
Physical Education for Men

Oneida French Hileman
Springfield
Elementary Education

Bill L. Hindman
Herrin
Recreation and Outdoor Education

Ruth Hirons
Mt. Vernon
Elementary Education

Eula Marie Hoffman
Cobden
Elementary Education

Patricia Holloman
Golconda
Elementary Education

Ettelye M. Horrell
Carbondale
Elementary Education

Terry Dawson Hughes
Herrin
Physical Education for Men

Jean M. Humm
Golconda
Elementary Education

Judith Ellen Hunsaker
Carbondale
Art

Phyllis Kobler Jackson
Marion
Secretarial and Business Education

Rosalie Gillis Jackson
Salem
Elementary Education

Gregory Paul Jannakos
East St. Louis
Industrial Arts

Patricia Louise Jines
West Frankfort
English

Edward Johnson
Cairo
Geography

Kendra Sue Jones
Benton
Elementary Education

Richard Allen Jones
Centralia
Physical Education for Men

David Joseph Kacsir
Pana
History

Bobbisue Keene
Pinckneyville
Elementary Education

Sandra L. Keller
Witt
Kindergarten-Primary Education

Boyd Valo Kelso
Dupo
Geography

Bonnie Charlene Kimmel
Pinckneyville
Elementary Education

Deanna Louise Knight
McLeansboro
Elementary Education

Paul J. Koblitz
O'Fallon
Industrial Arts

Frederick Alton Korach
Carbondale
Recreation and Outdoor Education

Dixie Lee Kroenecke
Hull
Elementary Education

Wayne Thomas Kuncl
Westchester
Speech

Carol Jane Kuroski
Carbondale
Elementary Education

Ellen M. Laughlin
Rinard
Elementary Education

Ruth Ann Lavelle
Alton
Mathematics

Sue Ann Lawder
Marissa
English

Carlene Dian Laws
Clinton
English

Jimmie Don Lazenby
Carbondale
Physical Education for Men

Alfred Leavell, Jr.
East Alton
History

Bernice E. Levy
Murphysboro
Speech

Dorothy Anne Lingle ***
Carbondale
Elementary Education

Terrence Joseph Lockman
West Frankfort
Physical Education for Men

Pearl Marie Lodge
Willisville
Elementary Education

Suzanne Jane Ludwig
Wakesha, Wisconsin
Elementary Education

Jack Paul Lundgard
Phelps, New York
Art

Larry Dean Malone
Centralia
History

Martha Joann Massa
Collinsville
Elementary Education

Billie June Mayfield
Marion
History

Vivian T. McClellan
Centralia
Elementary Education

SuzAnn McCreery
Mason City
Elementary Education

Alice Marie McCurtis
Madison
Elementary Education

James Richard McDonald
Phelps, New York
Physical Education for Men

Thomas Leo McGreal
Rantoul
Mathematics

Mary Jane McLain
McLeansboro
Elementary Education

Susan McManis
Brentwood, Missouri
Elementary Education

Brenda June Miller
McLeansboro
Elementary Education

Don Eugene Miller
Cairo
Physical Education for Men

Janet Sue Miller
Taylorville
Physical Education for Women

Sharon Jane Mills
Vandalia
Kindergarten-Primary Education

Rita Ann Moll
Prairie du Rocher
Speech Correction

Donna Schuchard Monschein*
Kirkwood, Missouri
Elementary Education

Norma Jean Moody
Terre Haute, Indiana
Home Economics

Edgar Moore, Jr.
Detroit, Michigan
Social Studies

Fae Edwards Moore
Norris City
Elementary Education

Janet Blackman Moore
Eldorado
History

Tedra Ann Moore
Norris City
Secretarial and Business Education

Norma Jean Morris
Pulaski
Health Education

Theodore A. Moske
Granite City
Recreation and Outdoor Education

Nancy Dian Mowery
Ullin
Secretarial and Business Education

Dolores Rose Muhich *
Carbondale
Secretarial and Business Education

Jeanette Elizabeth Murphy
Farmersville
Home Economics

Catherine Virginia Neal
Metropolis
Home Economics

Helen Weatherly Nienhaus
Carbondale
Elementary Education

Diane Elena Nocheff
Granite City
Elementary Education

Molly Cross Norwood
Villa Ridge
Elementary Education

Joan Kathleen Coleman Pape
Marion
Elementary Education

Marilyn Scarborough Parks
Carbondale
Elementary Education

Evelyn Adams Patton
Zeigler
Elementary Education

Charles T. Pawley
Dowell
Physical Education for Men

Larry Michael Pearson
Cobden
Social Studies

Joe Kelly Pierson
Carmi
Physical Education for Men

Nancy Lou Pierson
Carbondale
Physical Education for Women

Doris Elaine Musgrave Pooley
Fairfield
English

Jean Preston
Murphysboro
Elementary Education

Joann Priest
Harrisburg
Mathematics

Billy G. Pyle
Johnston City
Physical Education for Men

Sallie Eustis Pyper
Carbondale
Elementary Education

James Landon Racey
West Frankfort
Social Studies

Nicholas Re
Dowell
Mathematics

Beulah Reed
Centralia
Elementary Education

Roger Allen Richards
Marion
Elementary Education

Susanne Richter
Belleville
Elementary Education

Carol Jane Rickgauer
Clinton
Kindergarten-Primary Education

Kathleen Mayberry Rigg
Broughton
Secretarial and Business Education

Charles L. Robinson
McLeansboro
Health Education

Dennis L. Rohlfing
Sparta
Economics

Ada Marie Rury
Carbondale
English

Carol Dial Sanders
Decatur
Elementary Education

Ethel Yvonne Sargent
Dix
Elementary Education

Kenneth Joseph Schultz
Chicago
Physical Education for Men

Lillie Mae Scott
Centralia
Sociology

Raymond Lee Shannon
Cisne
Secretarial and Business Education

Betty Russell Smith
Benton
Elementary Education

Hilda Ellis Smith
Mattoon
Elementary Education

Patricia Ann Smith
Carbondale
Speech Correction

Michael Archer Solliday
Carmi
History

Sherry Lou Sousley
Greenfield
Elementary Education

John Dimiter Spassoff
West Palm Beach, Florida
Physical Education for Men

Jerry Dean Stone
Pinckneyville
Social Studies

Larry Gene Stone
Pinckneyville
Mathematics

Kay Alice Taylor
Carbondale
Speech Correction

Naomi Marie Taylor
Centralia
Physical Education for Women

Richard Lynn Taylor
Rantoul
Physical Education for Men

Sharon Louise Thomas
Quincy
Elementary Education

Sharron Lea Throgmorton
Vienna
Elementary Education

Sarah Alice Kent Tidwell
Marion
Elementary Education

Patricia Ann Tossi
Witt
Secretarial and Business Education

Charles F. Townsend
Wood River
Speech

Mary Ellen Tretter
Chester
Elementary Education

Phyllis Jane Ury
Jonesboro
Speech

Dorothy Louise Vannoy
Walshville
Speech Correction

Ronald James Vaskie
Elkville
Social Studies

Leon Ogustas Vaughan
McLeansboro
Mathematics

Robert Allen Veihman
Minonk
French

Edna Kay Wade *
Vandalia
Kindergarten-Primary Education

Kenneth Edward Walker
West Frankfort
Government

Rita Jean Waller
Eldorado
English

Bobbie Joe Walter
Mt. Erie
Elementary Education

Catherine Helena Warner
Murphysboro
Elementary Education

William Roe Warren
Waterloo
Elementary Education

Jamie Carmella Watkins
Jonesboro
Kindergarten-Primary Education

Karen Ann Wempen
Pana
Secretarial and Business Education

Robert Lee Wheat
Edwardsville
Art

Donald Eugene White
Grayville
Social Studies

Marilyn Kathryn White
Hull
Secretarial and Business Education

Carolyn Sue Williams
McLeansboro
Kindergarten-Primary Education

Deltha P. Williams
Carbondale
Elementary Education

Dixie Rae Wilson
Tilden
History

Patricia Ann Winans
Alton
Art

Rinnie Joe Wince
East St. Louis
Mathematics

Lavere Charles Windhorst
Metropolis
Industrial Arts

Myra Jane Winning
Herrin
Elementary Education

Karen Sue Wittnam
Salem
Elementary Education

Carolyn Jean Wood
Murphysboro
Secretarial and Business Education

William Joseph Woods
Carbondale
Physical Education for Men

John Samuel Wright
Centralia
Physical Education for Men

Donald Ray Yandell
Tunnel Hill
Elementary Education

Donald Keith Young
Carbondale
Social Studies

Brenda Sue Zeh
Fairbury
Physical Education for Women

IN ABSENTIA

John Gracen Brown
Martinsburg, West Virginia
Philosophy

Willadene Kniseley Brown
Jonesboro
Elementary Education

Gerald Ivan Byars
Flora
Elementary Education

Gladys Tripp Davis
Anna
Elementary Education

Jean Ann DeSotell
Aurora
Elementary Education

Robert G. Green
Berkeley, Missouri
English

Barbara Ann Harpool
West Frankfort
Elementary Education

Richard C. Jones
Herrin
Physical Education for Men

Gretchen F. Lewellyn
Harlington, Texas
Elementary Education

Mary Alice Lindsey
Carbondale
Elementary Education

Edwin Roy Payne
Carbondale
Physical Education for Men

William Arthur Porter
Cave-in-Rock
Elementary Education

Robert Eugene Rea
West Frankfort
Elementary Education

Anthony J. Santilli
Southbridge, Massachusetts
Physical Education for Men

Martha Ellen Sloan
Champaign
Elementary Education

COLLEGE OF LIBERAL ARTS AND SCIENCES

The candidates will be presented by Acting Dean John W. Voigt
The College Marshal is Professor Elbert H. Hadley

BACHELOR OF ARTS

Janet D. Akers
Carbondale
Sociology

Rex Anderson
Worden
Psychology

Jonas Bagdonas
Chicago
Sociology

Charles T. Baker *
Carterville
Chemistry

Jawad Ismail Barghothi
Jerusalem, Jordan
Mathematics

Bruce Clifford Barrow
Springfield
Botany

John Marcellus Beatty
West Frankfort
Zoology

Michael Earl Bender *
Spring Valley
Zoology

Raymond Eugene Bennett
Raleigh
Sociology

Thomas Henry Bierbaum
Murphysboro
Psychology

Michael McLean Blackburn
Quincy
English

Marvin Jean Francis Bleem
Walsh
Chemistry

Terry E. Brady
Granite City
Mathematics

William Kent Brandon
Carbondale
Government

George Alan Brooke
Joliet
Government

David Paul Buchheim
Highland
Psychology

Alfred O. Chandler
Springfield
Government

Ivan Vascelle Christoff
Sesser
Speech

Jerry King Cline
Mt. Carmel
Mathematics

Jimmie Lee Cole
Macon, Georgia
Sociology

William Carleton Cole
Niles
Government

Sondra Kay Cooley
Anna
History

Rosemarie Costa
Nokomis
Government

Lewis Jan Crockett
Sullivan
Mathematics

Wallace D. Curlee
Herrin
Speech

John Cecil-Keiling Day
Minocqua, Wisconsin
History

Curtis Lee Denny
Carbondale
History

Andrew Aaron Dewees
Herrin
Zoology

Warren Harvey Dick
Deerfield
History

Donald Conwell Dorsey
Highland
Microbiology

Fred William Duncan
Herrin
Zoology

Richard C. Edmundson, Jr.
Fox Lake
Government

David Barnett Elliott
Grayville
Geology

James Edward Ellis
Murphysboro
Zoology

William Troy Felts III
Carbondale
History

Kathleen Florini
Carbondale
Psychology

George W. Folkerts
Springfield
Zoology

Leonard H. Forss
Rockford
Mathematics

Marilyn West Frassato
Carbondale
Chemistry

Olga Berler Friedlich
Bruxellas, Belgium
Psychology

Elizabeth Louise George
Carbondale
English

Ellsworth Thomas George
Carbondale
Psychology

Ernest Gilde
Anna
Mathematics

Donald Matthew Glynn
LaSalle
History

Carol Goldsmith *
Carbondale
English

John William Goudy
Olney
Geography

Jean Marie Green
Hillsboro
Mathematics

Brent Neal Grodeon
Belleville
Zoology

Priscilla Joan Hall Gruber
Malden, Massachusetts
Zoology

Claude Ray Gunter
Benton
Chemistry

John Francis Hagan
Carbondale
Mathematics

Daniel R. Hagler
Murphysboro
Government

Leo E. Halbig
Mt. Carmel
Zoology

Robert Curtis Hardwick
Mattoon
Government

Gail Patricia Hayes
Edwardsville
English

Robert Cohen Henriques
Carbondale
Mathematics

Lewis Owen Hicks
Odin
Mathematics

Amy Angeline Hodge
Olney
Sociology

Dennis P. Holmes
Carbondale
Government

Charles R. Howe
West Frankfort
Mathematics

Bradley E. Huitema
Lansing
Psychology

Charlotte Joan Hunyady
Wilmette
Zoology

Max Donald Hutchison
Belknap
Zoology

Bryan Aubra Jones
Harrisburg
Mathematics

Clyde L. Jones
Marion
Physics

John Dale Keim
Du Quoin
Geography

Alan Douglas Kelley
Carbondale
Psychology

Thompson James Kelly
Taylorville
Psychology

Sharon Dennis Kilby
Carbondale
English

Gerald Wayne Kruse
Danville
Sociology

Mary Theresa Lackey *
Salem
English

Roy T. Lietza
Chicago
Zoology

Genevieve Ruth Lind
Carbondale
Geography

Donald Francis Lingle
Vandalia
Geography

Grant Franklin Little, Jr.
Chicago
Mathematics

Terry Keith Longenbach
Chillicothe
Zoology

Suzanne Longenbach
Peoria
Psychology

Wendell Denton Luke, Jr.
West Chelmsford, Massachusetts
English

Donald Ray Mace
Benton
Mathematics

Mahlon King Mahoney
Peoria
Zoology

Frances Darleen Malcolm
Belle Rive
Zoology

Ivorie Bernard Manning, Sr.
Collinsville
Government

Richard Harlev Marshall
Chicago
Psychology

Gerald Ethan Marting
Overland, Missouri
Government

Flavius Joseph May
West Frankfort
English

David Conrad Mayfield
Steeleville
Mathematics

Josephine Margaret McCall
Hillsboro
Spanish

Charles Davies McKinney
Michigan City, Indiana
Geology

Roger Earl McKnight
Flora
English

Willie Clifford McRoy
West Frankfort
Zoology

Joan Edna Midgett
La Grange
English

John Richard Milhone
Kankakee
English

Robert George Mills
Downers Grove
Psychology

David Conrad Mueth
Mascoutah
Mathematics

James Henderson Myers, Jr.
Harrisburg
Mathematics

Thomas E. Narut
Chicago
Psychology

Sharon Sue Neilson
Herrin
Zoology

John Willard Newbury
Carbondale
Anthropology

Timothy Haywood Newkirk
Westchester
Psychology

John Laurence Orr
Albion
History

James Louis Ottolini
Herrin
Zoology

Leroy Palmer
Carbondale
Sociology

Jareld Leroy Picantine
Buckner
Chemistry

Frank Robert Pickard
Winona
Geology

Eddie Porter
Alton
Mathematics

Lynn Richardson
Mattoon
Zoology

Paul E. Roberts, Jr.
Champaign
Economics

Paul David Robinson
Vernon
Geology

Roger E. Robinson
Carmi
Geology

Gordon Turner Rude
Du Quoin
Zoology

Billy L. Russell
Fairfield
Geography

Suzanne Rae Schaffner
Alton
Geography

Donald Harold Schmidt
Kankakee
Sociology

Thomas R. Schnell II
Flora
English

James Edward Schoen
Gillespie
Economics

F. William Schroeder
Nashville
Zoology

Howard William Seizinger
Cairo
Mathematics

George Seketa
Benld
Zoology

James Michael Shea
Collinsville
English

Jack M. Shelby
Harrisburg
Speech

Leman Anthony Smith
East St. Louis
Zoology

Warren D. Smith
Flora
Economics

Jerald L. Staudacher
Marion
Psychology

Charles L. Steevens
Salem
English

Anne Stern
Great Neck, New York
Psychology

Raymond Edward Stockton
Godfrey
Mathematics

James Wayne Summers
Mt. Vernon
Economics

Thomas William Tafel
Chicago
Zoology

Aladyne Wymer Taylor *
Carbondale
Psychology

William John Taylor
Nokomis
Government

Donald Malcolm Thompson *
Granite City
Psychology

William Aulcie Travelstead
Marion
Physics

Geoffrey Earl Trout III
Christopher
Government

Gerald Don Vanlandingham
Springfield
Zoology

William Michael Vicars, Jr.
Springfield
Psychology

Louis James Vietti
Benton
Economics

Daniel W. Wanders
Northlake
Psychology

Joe Franklin Watson
Elkville
Chemistry

Donald K. Wayman
Odin
Chemistry

DeWitt L. Weary, Jr.
East St. Louis
History

Donald Hubert Wells
Venice
Mathematics

John Frederick Wettaw
Eldorado
Chemistry

Robert Louis White
Herrin
Zoology

Sammy Bryant White
Benton
History

Nancy Lynn Wickiser
Mt. Prospect
Psychology

Richard Edward Wiegard
Evansville
Mathematics

Jerry L. Wilcox
Marion
Mathematics

Dennis L. Wilkerson
Anna
French

Robert E. Winters
Xenia
Chemistry

Judith Carroll Womick
Anna
Sociology

James Michael Wooldridge
West Frankfort
Chemistry

Ching-Tung Yao
Hong Kong, B.C.C.
Mathematics

Leo Fang Hung Yuan
Carbondale
Chemistry

Daniel Ray Zoeller
Marion
History

IN ABSENTIA

William Arthur Cole
Harrisburg
Economics

Don Edward Davis
Carbondale
Mathematics

William Vernon Ittner
Highland
Geology

Nancy R. Longwell
Herrin
English

Robert Eugene Prahl
Odin
Mathematics

Howard Lewis Rogers
West Frankfort
Economics

John Roger Roser
Carmi
Economics

Richard John Schally
Brookfield
Geology

Rasa Helen Silas
Chicago
Sociology

Larry Rodgers Stanley
Houston, Texas
Psychology

Ts'ing-Hi Tong
Saigon, Vietnam
Mathematics

Myrna Jean West
Christopher
English

Donald James Zapotocky
Belleville
Mathematics

SCHOOL OF AGRICULTURE

The candidates will be presented by Acting Dean Herman Haag
The School Marshal is Assistant Dean Herbert L. Portz

BACHELOR OF SCIENCE IN AGRICULTURE

Norbert R. Backs
Venedy
Plant Industries

James B. Bouas
Coulterville
Agricultural Industries

Joseph M. Bruno
Marseilles
Plant Industries

Melvin Martin Brunson
Mulberry Grove
Forestry

Grover Charles Burkett
Mt. Carmel
Vocational Agriculture

Aubrey B. Chu
Berbice, British Guiana
Animal Industries

Noel Edward Douglas
Karnak
General Agriculture

Larry Wayne Foster
Wolf Lake
Plant Industries

David Lee Graney
Lincoln
Forestry

Gerald S. Greenwood
Carbondale
Forestry

Leroy William Hacker
Hanover
Plant Industries

Clifford Harry Hayes
Collinsville
General Agriculture

Marcel A. Heimann
Albers
Vocational Agriculture

Roy Lee Heldebrandt
Nokomis
Vocational Agriculture

Harold Roger Hoffman
Pleasant Plains
Plant Industries

Larry Elwyn Jones
Casey
Animal Industries

Milton Lewis Jung
Ellis Grove
Vocational Agriculture

Walter Thomas Lamer
Cobden
Forestry

William R. Lemon
Roodhouse
Animal Industries

Carroll Dean Mahon
Chester
Plant Industries

Samuel Edwin McCall
Irving
Plant Industries

Wayne Byron Meier
Breese
Forestry

Billy Joe Metcalfe
Brookport
Forestry

Roland Eldon Meyer
Waukegan
Forestry

Edward Martin Mobley
Norris City
Vocational Agriculture

Forest Vern Muir
Marion
Animal Industries

Arthur L. Payne
Naperville
Animal Industries

Per James Persson
Deerfield
Animal Industries

Thomas Jefferson Phelps
Plymouth
Vocational Agriculture

Fred David Price
Charleston
Forestry

Daryl W. Reid
Sparta
Animal Industries

Roland D. Rench
Fiatt
Animal Industries

Irwin Neal Richardson
Dahlgren
General Agriculture

Robert William Richardson
Chicago
Forestry

John R. Righter
Sullivan
Forestry

Hans Tijmen Schreuder
Hamersveld, Holland
Forestry

Girard Harrison Secker
Hannibal, Missouri
Animal Industries

Gary Robert Smith
Raymond
Vocational Agriculture

Robin Franklin Smith
Mt. Vernon
Agricultural Industries

Edward Charles Varsa
Marissa
Animal Industries

Ronald Eugene Walch
Hull
General Agriculture

Donald Edward Well
Brighton
Plant Industries

Donald Warren Wittnam
Witt
Plant Industries

Harold Robb Woodruff
Hillsboro
Forestry

IN ABSENTIA

Lawrence Emil Bunting
Albion
General Agriculture

Wayne Douglas Kirk
Robinson
General Agriculture

J. J. Niksch
McLeansboro
General Agriculture

Ray Roy Rippelmeyer
Valmeyer
General Agriculture

Larry C. Shields
Crossville
Plant Industries

William Herbert Wantland
Iuka
General Agriculture

SCHOOL OF APPLIED SCIENCE

The candidates will be presented by Chairman
Ralph O. Gallington
The School Marshal is Associate Professor John H. Erickson

BACHELOR OF SCIENCE

Frederick William Arnold
Chicago
Industrial Supervision

James G. Ballee
Lake Zurich
Industrial Supervision

Phillip Earl Baumeyer
Du Quoin
Industrial Supervision

Russell G. Biekert
Mascoutah
Industrial Arts

Donald R. Bradley
Carbondale
Industrial Supervision

Daniel W. Brady
St. Elmo
Industrial Supervision

William Craig Cange
Cairo
Industrial Supervision

Stanley Anthony Chesnek
Centralia
Applied Science

Clifford Clinton Christian
Centralia
Industrial Arts

Floyd Edward Courtwright
Springfield
Industrial Supervision

Markes Floyd Ervin, Jr.
Carterville
Industrial Arts

Ronald Eugene Farris
Miller City
Industrial Supervision

H. Leroy Frazier
Carbondale
Industrial Arts

Alfredo Frohlich
Bogota, Colombia
Industrial Supervision

Donald Jerry Gidcumb
Carbondale
Industrial Arts

John William Glenn
West Frankfort
Trades and Industries

Billy Glen Gooch
Carbondale
Industrial Arts

Reuben T. Hawkins
Cobden
Applied Science

Reese Bartholomew Hoskin
Collinsville
Industrial Arts

Edward K. Hufnagel, Jr.
Murphysboro
Applied Science

David H. Imming
Carbondale
Industrial Supervision

Louis Balazs Kiraly
Highland
Industrial Supervision

Frederick Edward Lloyd, Jr.
Carterville
Trades and Industries

Donald Frank McCredie *
Auburn
Industrial Supervision

Thomas Charles Neunaber
Bethalto
Applied Science

Thomas E. Norris
Godfrey
Industrial Supervision

Kenneth Neal Pickerel
Jerseyville
Industrial Supervision

Todd Barry Piller
Glenview
Industrial Supervision

Thomas Evans Reilly, Jr.
Edwardsville
Industrial Supervision

Paul D. Russell
Sparta
Industrial Arts

Charles W. Taylor
West Frankfort
Applied Science

Donald Lee Thomann
Carbondale
Applied Science

Farouk Fakhri Umar
Kirkuk, Iraq
Applied Science

Ronald Lee Van Geison
Morrisonville
Industrial Supervision

Gerald G. Varnum
Du Quoin
Industrial Supervision

James Edwin White
Kinmundy
Trades and Industries

Larry Dean Williams
Johnston City
Industrial Arts

IN ABSENTIA

Glenn William Freitag
Taylorville
Applied Science

Billy G. Jack
Marion
Industrial Supervision

Donald George Pilney
Berwyn
Industrial Supervision

Roger Paul Sathoff
Red Bud
Industrial Arts

Tommy J. Thomas
Salem
Industrial Supervision

SCHOOL OF BUSINESS

The candidates will be presented by Dean Henry J. Rehn
The School Marshal is Assistant Professor Mary N. Barron

BACHELOR OF SCIENCE

John Edward Barker
Bloomington
Marketing

Max N. Barton
Marissa
Marketing

William Davis Becker
Springfield
Marketing

Richard Peter Berutti
Benld
Management

David George Binder
Carbondale
Accounting

Richard L. Blaurock
River Forest
Marketing

Charles D. Bourland
Anna
Marketing

Russell A. Bouxsein
Mt. Vernon
Management

Nancy Carolyn Bowen
Van Buren, Missouri
Marketing

Herbert Eugene Brown
Kell
Marketing

Charles James Carlsen
Chicago
Management

Raymond S. Caruso
Carbondale
Marketing

Claude Cash
Anna
Accounting

Donald John Cocheba
Belleville
Management

Joe William Collman
Donnellson
Accounting

Robert Allen Connell
Mounds
Management

Charles Irvin Cooper
Belleville
Management

Larry E. Crowell
Carbondale
Marketing

William Warren Darling
Deerfield
Marketing

Douglas Michael Davidson
Salem
Marketing

William Frederick Dews
Brentwood, Missouri
Marketing

Kenneth Joseph DiPrima
Chicago
Marketing

David William Fleming
Litchfield
Accounting

Thomas F. Ford
Virden
Accounting

Edmund Charles Foster, Jr.
Elmhurst
Marketing

James Roy Fountain
Sandringham, Australia
Marketing

Alvin Herman Gerbig, Jr.
Edwardsville
Economics

Michael Louis Glassman
Mt. Vernon
Management

John Theodore Golemes
Oak Park
Management

Fred R. Goodey, Jr.
Jacksonville
Marketing

John M. Grandone
Eagarville
Management

Mickey Myers Green
North Pekin
Management

Lewis Ray Hankins
Altamont
Economics

Forrest Elroy Harding
Westmont
Management

John William Hartline
Anna
Accounting

Martin A. Harvey
Rockford
Marketing

Donald Earle Hepler
Champaign
Management

Marilyn I. Holmes
Carbondale
Accounting

Clyde Earl Huffstutler
Herrin
Management

Wallace Grandin Hunt
Rankin
Management

Glenn C. Hurt
Carbondale
Marketing

Thomas Eugene Ihle
Murphysboro
Accounting

Eugene Clarence Jorandby
Brookfield
Economics

Roger L. Kelso
Dupo
Management

Raymond Kingery
Carterville
Accounting

Larry Lee Kinsella
Taylorville
Management

Herbert H. Korff, Jr.
Chicago
Management

Urban John Kraus, Jr.
Carbondale
Management

Larry James Lard
Auburn
Marketing

George P. Leech
Alton
Marketing

Keith Raymond Leeseberg
Chicago
Management

Julius H. Lindner, Jr.
Centralia
Marketing

Robert Arthur Loomer
Decatur
Marketing

Dennis Herbert Lory
Highland
Marketing

Keith E. Lovekamp
Carbondale
Accounting

Hugh Michael MacNeil
Pekin
Management

Warren Newton McMillen
Decatur
Accounting

Sandra Gale Minton
Marion
Marketing

William John Morrison
Pana
Accounting

Norman O'Keefe
Stonefort
Accounting

Bert Ozburn
Murphysboro
Management

Ray Arlen Parkerson
Carmi
Marketing

Larry E. Periman
Dix
Accounting

Marian Menees McBride Racey
West Frankfort
Accounting

Laurence W. Reed
Carbondale
Marketing

James Rollie Rees
Carbondale
Management

John Michael Reich
Mattoon
Accounting

Dennis Robert Ronek
Kankakee
Marketing

Raymond E. Rota
Joliet
Marketing

June A. Schimpf
Du Quoin
Secretarial and Business Education

Elmer James Shirley
Streator
Accounting

Thomas D. Siefert
Du Quoin
Marketing

William Richard Skelton
Marion
Management

Martha Lee Smith
Sparta
Management

Charles Lowell Southern
Benton
Marketing

Steven Loomis Stroup
Carbondale
Marketing

Roger Kip Taylor
McLeansboro
Marketing

Kenneth Carl Thompson
Collinsville
Marketing

George Melvin Trbovich
Valier
Management

Earl Turnipseed
Forrest
Accounting

Dempsey Dean Vest
Xenia
Accounting

Gary Lee Vickers
East Moline
Marketing

Eugene Harrison Vix
Downers Grove
Management

Richard Stephen Witt
Chicago
Marketing

Richard Mitchell Zack
La Grange Park
Marketing

IN ABSENTIA

Joseph Lawrence Alfano, Jr.
Chicago
Marketing

Ulysses S. Green
Carbondale
Marketing

James Edward Hassinger
Carthage
Management

Austin Jones
Chicago
Accounting

Jesse James Kline
Anna
Accounting

Ralph Larry Long
Mt. Prospect
Marketing

Paul E. Sexton
Herrin
Accounting

Dan Hayden Watson
La Grange
Accounting

William Joseph Wolfe
Collinsville
Marketing

SMALL BUSINESS INSTITUTE

The candidates will be presented by Director Ralph Bedwell

BACHELOR OF SCIENCE

Donald Evan Broida
Springfield
Small Business

Warren Ray Dobbs
Centralia
Small Business

IN ABSENTIA

Keith Boyd Hawkins
Carbondale
Small Business

George Dryden Moller
Carbondale
Small Business

SCHOOL OF COMMUNICATIONS

The candidates will be presented by Dean C. Horton Talley
The School Marshal is Associate Professor Lester R. Breniman

BACHELOR OF SCIENCE

Robert Douglas Albright
Decatur
Journalism

Jay M. Allen
West Frankfort
Speech Correction

Gerald T. Bonfiglio
Murphysboro
Journalism

Julia E. Anderson Brady
Carbondale
Theatre

Joe B. Bryant *
Metropolis
Journalism

Charles L. Bundy
Kinmundy
Journalism

Raymus Edward Cummins
Metropolis
Journalism

Jerry A. DeMuth
Franklin Park
Journalism

John Franklin Felts
Laurens, Iowa
Journalism

Martin R. (Joe) Gagie
Danville
Journalism

James P. Grosvenor
East St. Louis
Journalism

Robert Glenn Hays
Carmi
Journalism

Larry Lee Heimburger
Champaign
Radio and Television

Ronald David Jacober
Highland
Journalism

Joseph C. F. King
Taipei, Formosa
Printing Management

Floyd J. Lager
Aviston
Journalism

Lizabeth Morgan
East St. Louis
Speech Correction

Marilyn Tipton Moske
East St. Louis
Journalism

Harold E. Nixon
Carmi
Journalism

Donald J. Nomako
Paulina
Radio and Television

Keith Russell Sanders
Benton
Speech

Donald A. Stork
Walsh
Journalism

Phyllis Jean Thomann
Carbondale
Speech

Makio Tonegawa
Carbondale
Photography

Thomas James Watkins
Olympia Fields
Journalism

Rita Ann Woesthaus
Anna
Radio and Television

John James Zakarian
Jerusalem, Jordan
Journalism

Paul John Brady
Carbondale
Theatre

IN ABSENTIA

Bob Brimm
Cobden
Journalism

A. Chapman
New Lenox
Radio and Television

Nedra Nell Clay
Mt. Vernon
Speech

SCHOOL OF FINE ARTS

The candidates will be presented by Assistant Professor Phillip H. Olsson, *acting for* Dean Burnett H. Shryock
The School Marshal is Assistant Professor Milton F. Sullivan

BACHELOR OF ARTS

H. Clark Absher
Herrin
Design

John Anthony Aumann
Park Ridge
Design

Carolyn Joyce Carson
Carbondale
Design

Vito Michael DePinto
Highwood
Design

Bruce Louis Dodson
East Alton
Design

Ken Robert Gramza
Chicago
Design

Theodore Ferrill Harvey, Jr.
Wood River
Design

Marvin Willard Howell
East Alton
Design

Leslie Willard Hyman
Skokie
Design

Robert Bruce Katien
Chicago
Design

Gerald R. Kinsman
Makanda
Design

Dennis Joseph Kowal, Jr.
Chicago
Design

Richard Leonard Kuroski
Carbondale
Design

Herman C. Proffer
Dupo
Design

Charles Edward Swanson
Rockford
Design

Marcia Lee Wilson
Chicago
Design

Margot Ann Winkler
Belleville
Art

Edmund Joseph Zielinski, Jr.
Chicago
Design

IN ABSENTIA

Ralph Lee Green
Litchfield
Design

BACHELOR OF MUSIC

John Mark Wesley White
Carbondale
Music

SCHOOL OF HOME ECONOMICS

The candidates will be presented by Dean Eileen E. Quigley
The School Marshal is Assistant Professor Marguerite C. Barra

BACHELOR OF SCIENCE

Charline Dycus Ashwell
Mt. Vernon
Home Economics

Nasim Aslam
Abingdon
Home Economics

Shirley Roll Barrow
Carrollton
Home Economics

Karen Sherol Bayer
Raymond
Home Economics

Sandra Kay Binder
Carbondale
Home Economics

Rosalee B. Bullock
Christopher
Home Economics

Wanetta Reeves Daqqaq
Carbondale
Home Economics

Marilyn Sue Dillard
Ridgway
Home Economics

Margarite Robison Hatley
Cobden
Home Economics

Betty Jo Hicks Hill
DeSoto
Home Economics

Joseph Charles Iwasyszyn
East St. Louis
Home Economics

Kathryn Sue Kimmel
Carbondale
Home Economics

Anita Carol Oberheu *
Paducah, Kentucky
Home Economics

Erlene Esther Stumpf
Columbia
Home Economics

Gloria Jean Vallosio
Farmington
Home Economics

Dixie Lea Wilson
Keenes
Home Economics

IN ABSENTIA

Barbara Sue Hagler
Murphysboro
Home Economics

DEPARTMENT OF NURSING

The candidates will be presented by Chairman Virginia H. Harrison
The Department Marshal is Assistant Professor Carmin Jimison

BACHELOR OF SCIENCE

Lois Josephine Bider
Chicago Heights
Nursing

Benita Brothers
Zeigler
Nursing

Opal Cathern Z. Cochran
Hurst
Nursing

Donald Lewis Hatchett
Carbondale
Nursing

Kay Anthea Holder
Mt. Vernon
Nursing

Jean C. Hunter
Carbondale
Nursing

Margene Johnson Nordstrom
Murphysboro
Nursing

Mary Louise Perkins
Carbondale
Nursing

Joan Jenette Pratte
East St. Louis
Nursing

Beverly Elizabeth Roberts
Pana
Nursing

CANDIDATES FOR APPOINTMENT AS SECOND LIEUTENANT IN THE UNITED STATES AIR FORCE RESERVE

Joseph M. Bruno

Raymus E. Cummins

Donald D. Dickerson*

Clifford H. Hayes

Marvin W. Howell*

Alan D. Kelley

Donald F. McCredie*

Warren N. McMillen

Thomas E. Norris

Jareld L. Picantine

Jerald L. Staudacher

Donald A. Stork

Dempsey D. Vest

* *Distinguished Military Graduates*

CANDIDATES for the MASTERS DEGREES

GRADUATE SCHOOL

The candidates will be presented by Dean Willis G. Swartz
The School Marshal is Assistant Dean David Kenney

MASTER OF ARTS

Mohammed Rahmet Ali, B.A.
Osmania University (India), 1954, 1957
Economics

Jack Ray Barnes, B.A.
Southern Illinois University, 1957
Chemistry

Mary Ann Vincent Barnett, B.A.
Southern Illinois University, 1958
Microbiology

Rino Bianchi, B.A.
Southern Illinois University, 1959
Government

Bert Odell Bishop, B.S. in Ed.
Southern Illinois University, 1959
English

Robert Edward Brewer, B.Phil.
DePaul University (Illinois), 1958
Psychology

Wallace C. Christen, B.A.
Coe College (Iowa), 1959
Sociology

Chungchai Chun, B.A.
Marion College (Indiana), 1960
English

John Allen Crim, B.A.
Marion College (Indiana), 1958
Zoology

Riad Rashid Daqqaq, B.A.
Southern Illinois University, 1958
Mathematics

Buell E. Goocher, B.S.
University of Wisconsin, 1958
Psychology

David Lee Hedberg, B.A.
Southern Illinois University, 1959
Government

Donna Sheung Huang Hwang, B.S.
National Taiwan University, 1956
Microbiology

Wei-Ming Lee, B.S.
National Taiwan University
Chemistry

Aulis Olaf Lind, B.A.
Augustana College (Illinois), 1959
Geography

Lester Margolies, B.A.
Southern Illinois University, 1959
Government

Joan Foley Martin, B.S. in Ed.
Southern Illinois University, 1957
English

Russell Irvin Peithman, B.A.
Southern Illinois University, 1956
Anthropology

Grover Reinbold, B.A.
Southern Illinois University, 1955
Geology

John Loren Roseberry, B.A.
University of Illinois, 1958
Zoology

Peter Friedrich Scheck, Certif.
Universitat (Germany), 1958
Economics

Ernest Edward Shult, B.A.
Southern Illinois University, 1958
Mathematics

John Francis Stobart, B.A.
Southern Illinois University, 1958
English

Sadao Takanashi, B.Law
Waseda University (Japan), 1957
Economics

Alden Howard Warner, B.A.
University of Maine, 1959
Physiology

Thomas Martin Williams, B.A.
Southern Illinois University, 1958
Geography

IN ABSENTIA

Ralph Wheaton Dimmick, B.A.
Southern Illinois University, 1957
Zoology

James E. McSherry, B.A.
Southern Illinois University, 1951
History

Chan Moon Park, B.Econ.
Seoul National University (Korea), 1957
Economics

Peter Arnold Stewart, B.S.
Elmhurst College (Illinois), 1959
Government

Charles Wallace Vagner, B.A.
Southern Illinois University, 1956
Government

MASTER OF FINE ARTS

John Lawrence Beardman, A.B.
Oberlin College (Ohio), 1959
Art

James D. Groff, B.A.
Southern Illinois University, 1960
Art

Paul Dean Martin, B.A.
Southern Illinois University, 1959
Art

Glenn S. Rothman, B.F.A.
Washington University (Missouri), 1959
Art

Timothy West, B.A.
Southern Illinois University, 1959
Art

Benjamin Ambrose Whiteside, B.A.
Southern Illinois University, 1959
Art

MASTER OF SCIENCE

Mohammed Rahmet Ali, B.A., M.A.
Osmania University (India), 1954, 1957
Agricultural Industries

Shelba Dean Webb Barnes, B.S. in Ed.
Southern Illinois University, 1957
Home Economics

W. Leigh Bridges, B.S.
University of Massachusetts, 1959
Zoology

Kyoon-Haeng Choh, B.S.
Seoul National University (Korea), 1959
Physics

Edwin M. Cobb, B.S.
Southern Illinois University, 1959
Management

Peter Dr-iur Diem,
Academic Translator
University of Vienna (Austria), 1958
Government

Edna Jacqueline Eddleman, B.S.
Southern Illinois University, 1958
Home Economics

Wayne Franklin Ewbank, B.S.
University of Illinois, 1955
Agricultural Industries

Paul A. Gill, B.S. in Agric.
Southern Illinois University, 1959
Agricultural Industries

Edith May Hong, B.BA.
University of Washington, 1933
Marketing

Mary Ann McCue Lands, B.S. in Home Econ.
University of Illinois, 1954
Home Economics

Eugene Maxwell Malone, B.A.
Southern Illinois University, 1960
Economics

William Henry McKee, B.S. in Agric.
Southern Illinois University, 1957
Plant Industries

Leo Laurence Meyer, B.S.
Southern Illinois University, 1958
Psychology

Marvin Glenn Moose, B.S. in Agric.
University of Illinois, 1958
Animal Industries

Robert B. Rogers, B.S. in Agric.
Southern Illinois University, 1955
Agricultural Industries

Sheue-Ran Wu, B.A.
Taiwan Normal University (Taiwan), 1959
Home Economics

Ripley Marion Young, B.A.
Antioch College (Ohio), 1958
Physiology

IN ABSENTIA

Gerald R. Krawczyk, B.S. in Agric.
Southern Illinois University, 1960
Animal Industries

Arthur C. Meyer, B.S.
St. Louis University (Missouri), 1959
Theater

Alfred De'Graw Olsen, B.S.
Buffalo State Teachers (New York), 1954
Art

Yih Jian Tai, B.A.
National Taiwan University (Taiwan), 1957
Theater

MASTER OF SCIENCE IN EDUCATION

Mary L. Abell, B.S. in Ed.
Southern Illinois University, 1956
Guidance and Counseling

Thomas David Aceto, B.S.
Potsdam State Teachers College (New York), 1959
College Student Personnel

Auther Elmore Adams, B.S. in P.Ed.
Tuskegee Institute (Alabama)
Educational Administration

Ray Adams, B.S. in Ed.
Southern Illinois University, 1946
Elementary Education

Iqbal Ahmad, B.A., M.A.
Jamia Millia Islamia (India), 1948
Aligarh Muslim University(U.P.), 1956
Educational Administration

Albert Glen Bean, B.S. in Ed.
Southern Illinois University, 1952
Educational Administration

Lila G. Bhagwat, B.A.
Gujarat University (India), 1958
Guidance and Counseling

Ruth M. Blackburn, B.S. in Ed.
Southern Illinois University, 1957
Elementary Education

Dorothy Rushing Bleyer, B.S. in Ed.
Southern Illinois University, 1948
Guidance and Counseling

Arthur J. Boeshans, B.S. in Ed.
Concordia Teachers College (Illinois), 1954
Educational Administration

Timothy Bowers, B.S. in Ed.
Southern Illinois University, 1958
Guidance and Counseling

Florry A. Brubaker, B.S. in Ed.
Southern Illinois University, 1957
Guidance and Counseling

Doris Miller Camp, B.S. in Ed.
Southern Illinois University, 1945
Guidance and Counseling

Yong Hwan Chung, B.S.
Kongju Teachers College (Korea), 1958
Secondary Education

Edith Sanders Clarida, B.S. in Ed.
Southern Illinois University, 1958
Elementary Education

James Robert Connell, B.A.
Southern Illinois University, 1959
College Student Personnel and Guidance and Counseling

Walter T. Coonan, B.S. in Ed.
Southern Illinois University, 1956
Educational Administration

Harold Lester Crowell, B.S. in Ed.
Southern Illinois University, 1954
Special Education

William Harrison Culp, B.S. in Ed.
Indiana State College (Pennsylvania), 1957
Guidance and Counseling

Sarah Ann Curtis, B.A.
Syracuse University (New York), 1958
College Student Personnel

Richard Gale Dawson, B.S. in Ed.
Southern Illinois University, 1960
Educational Administration

Shanti Irani De Abrew, B.A.
University of Ceylon, 1958
Recreation and Outdoor Education

Alfred Eugene DiPietro, B.S. in Ed.
Southern Illinois University, 1958
Industrial Education

Patricia Marie Doyle, B.A.
San Jose State College (California), 1946
College Student Personnel

Lawrence Edgar Duff, B.S. in Ed.
Southeast Missouri State College, 1955
Educational Administration

Richard C. Erickson, B.S. in Ed.
Southern Illinois University, 1955
Physical Education for Men

Ben Sherman Fletcher, B.S. in Ed.
Southern Illinois University, 1960
Physical Education for Men

Jan Lyle Fouke, B.A.
Blackburn College (Illinois), 1958
Secondary Education

Beverly Jeanne Fowler, B.S. in Ed.
Southern Illinois University, 1958
Guidance and Counseling

Robert Charles Frassato, B.S. in Ed.
Southern Illinois University, 1959
Educational Administration

Robert Frederick Freytag, B.D.
Presbyterian Seminary (Kentucky), 1953
Guidance and Counseling

Ruth Sloan Girot, B.S. in Ed.
Southern Illinois University, 1957
Guidance and Counseling

Vincent Robert Graham, B.A.
Southern Illinois University, 1959
Guidance and Counseling

Charles Edward Green, B.S. in Ed.
Southern Illinois University, 1951
Recreation and Outdoor Education

Norman C. Greene, B.S. in P.Ed.
State College of Washington, 1951
Physical Education for Men

S. Halappa, B.A., M.A., B.S. in Ed.
Maharaja College (Mysore), 1951
Teachers College (Mysore), 1954
Secondary Education

Virginia Lee Heinzmann, B.S.
Southern Illinois University, 1957
Home Economics

Eugene Leslie Holcomb, B.A.
Denison University (Ohio), 1950
Guidance and Counseling

Charles Edward Horst, B.S. in Ed.
Southern Illinois University, 1958
Educational Administration

Ching Hwang, B.S.
Taiwan Normal University, 1954
Guidance and Counseling

Stella Johnson Jackson, B.S. in Ed.
Southern Illinois University, 1957
Elementary Education

Robert Frank Jastrab, B.A.
St. Mary's College (Minnesota), 1959
College Student Personnel

Curtis Wallace Johnson, B.S.
Jackson State College (Mississippi), 1958
Secondary Education

Mary Tripp Keith, B.S. in Ed.
Southern Illinois University
Elementary Education

Wayne B. Kidwell, B.M.E.
Central Missouri State College, 1955
Educational Administration

Jerry B. Kinkade, B.S. in Ed.
Southern Illinois University, 1957
Educational Administration

Kotehal Hampole Kotrappa, B.A., B.Ed.
Mysore University (India)
Guidance and Counseling

Eva L. Landecker, B.A.
Wellesley College (Massachusetts), 1952
Secondary Education

Billie Louise Lee, B.S.
Oakwood College (Alabama), 1955
Guidance and Counseling

John William Lewis, B.A.
State University of Iowa, 1959
College Student Personnel

James Ira Lynch, B.S. in Ed.
Southern Illinois University, 1959
Educational Administration

Karigulappa Mallappa, B.A., B. Comm., M.A., B.Ed.
Maharaja College (Mysore), 1947
University College of Commerce (Mysore), 1949
Karnatak College (India), 1950
Mysore Teachers College (Mysore), 1954
Secondary Education

Glen R. Martin, B.S. in Ed.
Southern Illinois University, 1951
Guidance and Counseling

Robert A. McCluskey, B.S. in Ed.
Southern Illinois University, 1950
Educational Administration

Harold William McGhee, B.S.
Oklahoma Baptist University, 1958
Instructional Supervision

Jerry Dale McRoy, B.S. in Ed.
Southern Illinois University, 1958
Educational Administration

Helen Rendleman Meyer. B.S.
University of Illinois, 1927
Guidance and Counseling

John Charles Lawrence Miller, B.A.
Rutgers University (New Jersey), 1959
College Student Personnel

Dorothy Reese Montgomery, B.S. in Ed.
Southern Illinois University, 1952
Guidance and Counseling

Archibald Mosley, B.S. in Ed.
Wilberforce University (Ohio), 1952
Speech

Wilber Lee Moye, B.S. in Ed.
Southern Illinois University, 1958
Educational Administration

John Thomas North, B.S. in Ed.
Southern Illinois University, 1956
Educational Administration

Juanita Prickett, B.S. in Ed.
Southern Illinois University, 1946
Speech Correction

Donna Gibbon Randolph, B.S. in Ed.
Miami University (Ohio), 1958
Guidance and Counseling

Blanche M. Reid, B.S. in Ed.
Southern Illinois University, 1956
Elementary Education

Jerry E. Ritchey, B.S.
Mississippi State College, 1956
Educational Administration

Rose Evelyn Ross, B.S. in Ed.
Southern Illinois University, 1959
Instructional Supervision

John Leslie Russell, B.A.
Southern Illinois University, 1952
Educational Administration

Loraine Sanders, B.S. in Ed.
Southern Illinois University, 1957
Guidance and Counseling

Harry Seymour, Jr., B.S.
Illinois State Normal University, 1957
Elementary Education

David W. Smith, B.A.
American International College (Massachusetts), 1959
College Student Personnel

Evelyn Ellis Smith, B.Ed.
Southern Illinois University, 1938
Secondary Education

Ruth Ellen Sponsler, B.A.
Southern Illinois University, 1960
Guidance and Counseling

C. Sue Stubblefield, B.S. in Ed.
Southern Illinois University, 1959
Elementary Education

David Stanton Taylor, B.S.
Northern Illinois University, 1959
College Student Personnel

Sylvia Adele Taylor, B.S.
Howard University (Washington, D.C.), 1959
College Student Personnel

Richard Lee Terry, B.S. in Ed.
Southern Illinois University, 1955
Chemistry

John Vallina, B.A.
Illinois Wesleyan University, 1941
Educational Administration

Frank Eugene Vaughn, B.S.
Southern Illinois University, 1947
Guidance and Counseling

Jack Edward Wilhite, B.S. in Ed.
Southeast Missouri State College, 1954
Secondary Education

Juanita Mills Zaleski, B.S.
West Virginia University, 1955
Guidance and Counseling

Billie Boggio Zimny, B.S. in Ed.
Southern Illinois University, 1958
Elementary Education

IN ABSENTIA

B. Mohandas Baliga, B.S., M.A.
University of Madras (India), 1953, 1955
Educational Administration

Juliana Hsiu-Chen Chou, B.A.
Taiwan Normal University, 1958
Instructional Materials

Ali Akbar Falahi, B.A.
University of Tehran (Iran), 1953
Secondary Education

Irene Lind Jungers, B.Ed.
Southern Illinois University, 1939
Secondary Education

Albert Sidney Lewis, B.S.
Indiana State Teachers College, 1945
Educational Administration

Lionell A. Martin, B.S.
Alcorn A & M College (Mississippi), 1953
Physical Education for Men

Guy Clifton More, B.S. in Ed.
Southern Illinois University, 1949
Guidance and Counseling

Muwaffaq Aziz Sarafa, B.S. in Sci.
Texas Western College of University of Texas, 1957
Guidance and Counseling

Edgar B. Stark, B.S.
Western Michigan College, 1956
Speech Correction

CANDIDATES for the DEGREE

DOCTOR OF PHILOSOPHY

William James Roche, Jr., B. S., M. S.
St. Louis University, 1951; 1953
Psychology
The Cronbach and Gleser Utility Function in Fixed-Treatment Employee Selection

Roger Elwood Ulrich, B. S., M. A.
North Central College (Illinois), 1953; Bradley University, 1957
Psychology
Reflexive Fighting in Response to Aversive Stimulation

FACULTY SERVICE AWARDS

TWENTY-FIVE YEAR SERVICE AWARD

W. B. Schneider, *Professor of English*
Chairman, Department of English

THIRTY YEAR SERVICE AWARDS

George Bracewell, *Associate Professor of Administration and Supervision*

Susie Ogden, *Associate Professor of Accounting*

Irvin M. Peithman, *Research Assistant in Recreation and Outdoor Education*

Gladys Leah Smith, *Assistant Professor at University School*

Charles D. Tenney, *Professor of English and Philosophy*
Vice President for Instruction

Kenneth Van Lente, *Professor of Chemistry*

THIRTY-FIVE YEAR AWARD

Tina Goodwin, *Assistant Professor at University School*
Actual date, 1960

NECROLOGY

Leo Kaplan, *Associate Professor of Botany*
December 2, 1960

Douglas E. Lawson, *Research Professor of Administration and Supervision*
March 21, 1961

Frederick E. Lloyd, *Assistant Supervisor in the Vocational-Technical Institute*
January 12, 1961

DOCTOR OF LAWS

Ralph J. Bunche, A.B., M.A., Ph.D.

World renowned diplomat, Under Secretary to the United Nations; distinguished officer of the United Nations as Principal Secretary of the Palestine Commission, as Acting Mediator on Palestine, as Special Representative of the Secretary-General in the Congo; distinguished representative of the United States Government at several international conferences; esteemed scholar and teacher, active overseer of educational institutions, as a member of the New York City Board of Education, the Board of Trustees of Oberlin College, the Board of Overseers of Harvard University, and the Rockefeller Foundation; tireless worker in the cause of world peace, recipient of the Nobel Prize for Peace.

MARSHALS AND USHERS

FIELD MARSHAL

Associate Professor Jack W. Graham

ASSISTANT FIELD MARSHAL FOR CANDIDATES FOR DEGREES

Associate Professor William E. Buys

ASSISTANT FIELD MARSHAL FOR FACULTY

Professor Walter J. Wills

MARSHALS FOR THE FACULTY

Associate Professor Elbert Fulkerson
Dean Raymond H. Dey
Associate Professor William M. Herr

PLATFORM MARSHALS *

David W. Kammler
James M. McEvers

STUDENT USHERS *

Toni Gould
Patricia A. Hardy
Kay E. Hodson
Joyce Hutson
Sandra Irmis
Ann Krutsinger
Patricia Lanthrum
Paula Mackey
Rosemary E. McClain
Evelyn McMahan
Ruth E. Pair
Virginia Troutman
Judy Valente

CONVOCATIONS COMMITTEE

Miss Janet Bleem
Associate Professor
William Buys
Instructor Donald Canedy
Professor Harvey Fisher
Associate Professor
Jack W. Graham
Professor Harold Kaplan
Mr. Gerald Kinsman
Professor Robert McGrath
Assistant Professor
Christian Moe
Director J. Robert Odaniell
Assistant Professor Jean Stehr
Co-ordinator
Arthur A. Swanson
Professor Walter J. Wills

* Honors Students Selected for These Positions

ACADEMIC ATTIRE

All candidates for degrees and those who hold these degrees, including University officials and faculty and visiting dignitaries, are attired in traditional cap and gown. Representatives of American universities met in 1895 and agreed upon a standard style of academic attire for the various degrees. This Intercollegiate Code, revised in 1932 and again in 1959, is followed today by all American colleges and universities except for a few schools which continue to use the styles of England. The basic color for most caps and gowns is formal black. However, recipients of different degrees wear distinctive tassels on their caps (called mortarboards) and hoods, draped down the back of the gown, of various hues.

Universities in other countries have developed their own particular styles and colors for academic garb.

The varying patterns of style and color for academic attire generally used in American colleges and universities are described below.

CAPS

Candidates for degrees wear the regulation cap with tassel appropriate to the School or Division from which they are being graduated, with the exception of those who already hold Doctors' degrees, who are privileged to wear gold tassels.

The authorized list of tassels follows:

- Baccalaureate and Associate Degrees
  - Education—Light Blue
  - Liberal Arts—White
  - Agriculture—Maize
  - Applied Science—Orange
  - Business—Drab
  - Communications—Blue
  - Fine Arts—Brown
  - Music—Pink
  - Music Education—Light Blue
  - Home Economics—Maroon
  - Nursing—Apricot
  - VTI-Technical—Orange
  - VTI-Business—Drab
- Masters Degrees
  - All fields—Black
- Doctor of Philosophy—Gold

GOWNS

The Bachelor's gown has a closed front and long, pointed, open sleeves. The Master's gown has either an open or closed front with extremely long, closed sleeves, open at the wrist; the end of the oblong sleeve is square, with an arc of a circle cut away just above the bottom. The Doctor's gown may be worn open or closed. It has voluminous bell-shaped sleeves on which appear three velvet bars (usually black, but sometimes in the color of the subject area).

HOODS

The Master's hood is three and one half feet long with a three inch wide velvet edging of the appropriate color (see list under tassels) and a lining in the color or colors of the institution granting the degree.

The Doctor's hood is easily recognized by a four inch width of velvet edging, the wide panels at either side, the greater length, and the full exposure of the lining. The colors of the edging most frequently seen are blue for philosophy, light blue for education, green for medicine, purple for laws, and yellow for science. The colors of the lining are those of the school from which the degree is granted.

Below are listed a few schools and their colors from which faculty appearing in the academic procession have received degrees:

University of Arizona—Cardinal and Yale Blue
University of Arkansas—Cardinal and White
Boston University—Scarlet and White
Bradley University—Maroon and White
University of California—Gold and Yale Blue
California Institute of Technology—Orange and White
Chicago University—Maroon
University of Cincinnati—Red and Black
Clark University—Red and Black
Colorado State College of Education—Gold and Lavender
Columbia University—Light Blue and White
Cornell University—Cardinal and White
Duke University—Royal Blue and White
Florida State University—Garnet and Gold

University of Florida—Orange and Navy Blue
George Peabody College for Teachers—
George Washington University—Dark Blue and Buff
Harvard University—Crimson
University of Illinois—Navy Blue and Orange
Illinois Institute of Technology—
Indiana University—White and Cardinal
State University of Iowa—Old Gold
Iowa State University of Science and Technology—Crimson and Gold
University of Kansas—Navy Blue and Cardinal
Kansas State College of Agriculture and Applied Science—Purple
University of Kentucky—Azure Blue and White
Louisiana State University and Agriculture and Mechanical College—Purple and Gold
University of Massachusetts—
Massachusetts Institute of Technology—Bright Red and Silver Grey
University of Michigan—Maize and Presley Blue
Michigan State University of Agriculture and Applied Science—Green and White
University of Minnesota—Old Gold and Maroon
University of Missouri—Old Gold and Black
University of Nebraska—Scarlet and Cream
University of New Mexico—Silver Grey and Cherry Red
New York University—Violet
New York State College of Forestry—Orange and Black
University of North Carolina—Light Blue and White
Northwestern University—Purple and Gold
Ohio State University—Scarlet and Silver Grey
University of Oregon—Lemon and Dark Green
University of Pennsylvania—Cardinal and Navy Blue
The Pennsylvania State University—Navy Blue and White
University of Pittsburgh—Navy Blue and Gold
Princeton University—Orange and Black
Purdue University—Black and Gold
University of Rochester—Gold
Rutgers University—Scarlet
University of Southern California—Garnet and Black
Saint Louis University—White and Azure Blue
Stanford University—Red and Royal Blue
Syracuse University—Orange

Texas State College for Women—Maize and Wellesley Blue
University of Texas—White and Orange
University of Virginia—Navy Blue and Orange
Washington University—Myrtle Green and Cardinal
University of Washington—Purple and Gold
University of Wisconsin—Bright Red
University of Wyoming—Brown and Gold
Yale University—Blue

Universities outside the United States from which faculty members have received doctor's degrees include:

Ludwig Maximillian University, Munich, Germany
Stephen Tisza University, Hungary
London School of Economics and Political Science, London, England
University of Gottingen, Gottingen, Germany
University of Oslo, Oslo, Norway
University of Leipzig, Leipzig, Germany
National University of Mexico, Mexico City, Mexico
University of Tokyo, Tokyo, Japan
University of Studies in Rome, Rome, Italy
Phillips University, Marburg, Germany
University of Prague, Prague, Czechoslovakia
University of Havana, Havana, Cuba

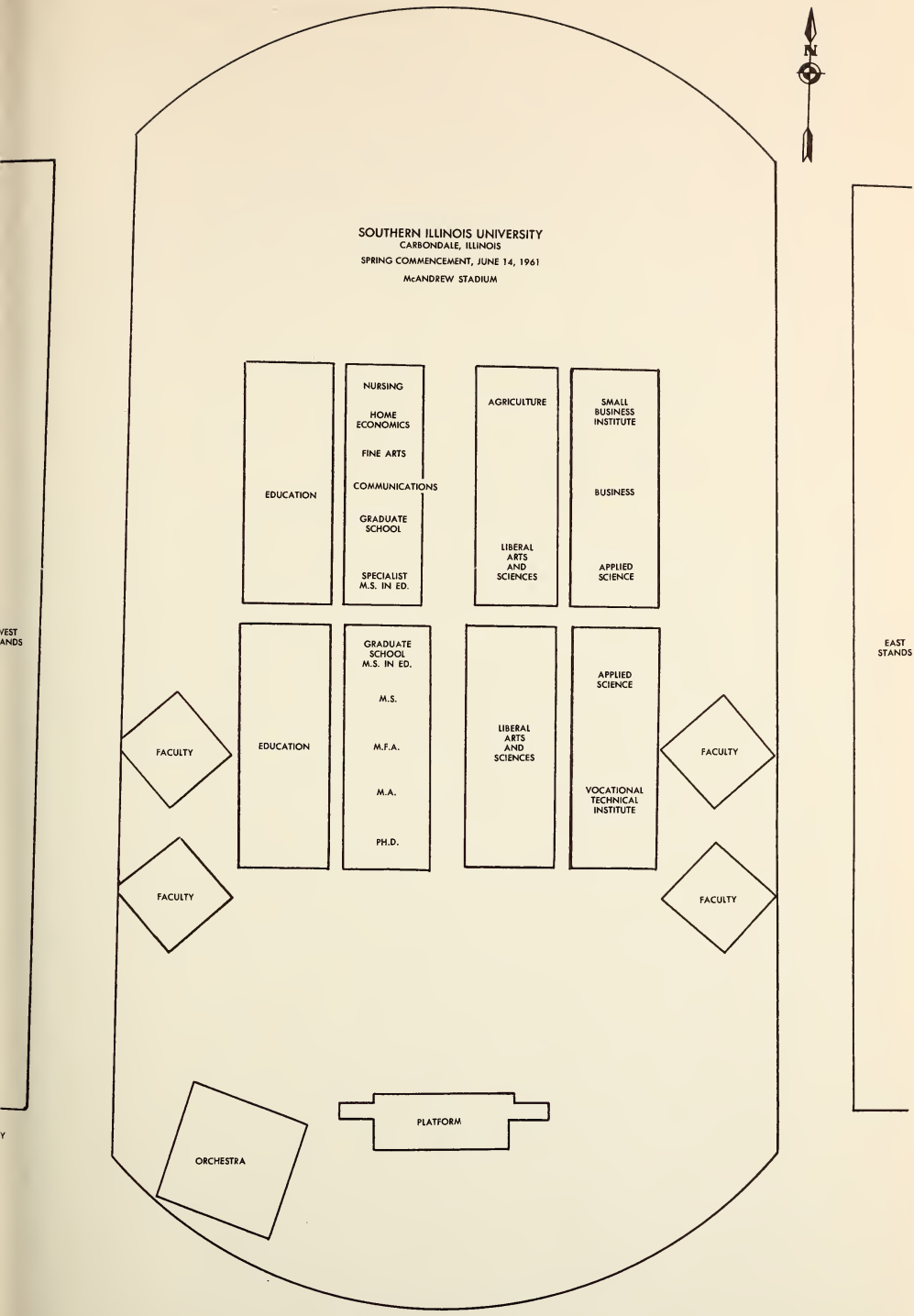

Seating Diagram Far Graduates And Faculty

COMMENCEMENT

June Fifteenth

Nineteen Hundred Sixty-One

SOUTHERN ILLINOIS UNIVERSITY

SOUTHWESTERN ILLINOIS CAMPUS

COMMENCEMENT EXERCISES

Seven O'clock the Evening of
June Fifteenth, Nineteen Hundred Sixty-One
Edwardsville

CONCERT

BY THE

THE SOUTHWESTERN ILLINOIS CAMPUS UNIVERSITY BAND

MR. C. DALE FJERSTAD, *Conductor*

Preceding the Commencement Exercises

Fantasia in G Minor - - - Johann Sebastian Bach

Folksong Suite - - - Ralph Vaughan Williams

1. March (*"Seventeen come Sunday"*)
2. Intermezzo (*"My Bonny Boy"*)
3. March (*"Folksongs from Somerset"*)

ORDER OF EXERCISES

CONCERT - - - - - - - 7:00 P.M.
The Southwestern Illinois Campus University Band
MR. C. DALE FJERSTAD, *Conductor*

PROCESSIONAL - - - 7:15 P.M., *University Band*

INVOCATIONAL - THE REVEREND FRANK L. EVERSULL, PH.D.

ADDRESS *"A New Era in America"* MR. HAROLD TAYLOR, PH.D.

CONFERRING OF CERTIFICATES AND DEGREES
PRESIDENT DELYTE W. MORRIS

PRESENTATION OF CANDIDATES - DEAN WILLIAM T. GOING

Associate Dean Milton B. Byrd will introduce the Supervisors and Divisional Heads

Industrial and Technical Programs, acting for the Division of Technical and Adult Education

Business Division
Educatioon Division
Fine Arts Division
Humanities Division
Science Division
Social Studies Division

BENEDICTION - THE REVEREND FRANK L. EVERSULL, PH.D.

RECESSIONAL - - - - - *University Band*

(The audience is asked to remain seated until the faculty and graduates have completed the recessional)

CANDIDATES for CERTIFICATES and DEGREES

JUNE 1961

Granting of degrees is contingent upon the successful completion of work in progress. Line following hometown indicates major of candidates. One asterisk after name indicates candidate is being graduated with honors.

DIVISION OF TECHNICAL and ADULT EDUCATION

Names of candidates will be read by Mr. Emery R. Casstevens, Supervisor Industrial and Technical Programs acting for Division of Technical and Adult Education.

ASSOCIATE IN BUSINESS

Floyd Leonard Reeves
Belleville
Management

Lloyd J. Smith
Glen Carbon
Management

BUSINESS DIVISION

Names of candidates will be read by Mr. John J. Glynn, Acting Head. The Division Marshal is Mr. Walter L. Blackledge.

BACHELOR OF SCIENCE

Paul B. Adams
Collinsville
Management

Stanley Raymond Allen
Alton
Accounting

Gerald Townsend Bagley Jr.
Alton
Management

S. Joseph Balsamo
East Alton
Management

Reuben Dale Barker
Alton
Marketing

David Paul Bladdick
Madison
Marketing

Howard George Boker
Alton
Management

William L. Brockmeyer
Collinsville
Accounting

David L. Butler
Highland
Marketing

Edwin Cordes
Alton
Management

Donald Robert Daley
Bunker Hill
Management

Thomas E. Ferguson
East St. Louis
Management

Everett L. Fitzgerald
Alton
Accounting

Howard Allan Followell
Godfrey
Management

Kenneth L. Franz
Bethalto
Marketing

William Gilbert Freeman
East Alton
Management

Robert Emmett Gilligan Jr.
East St. Louis
Management

Daniel James Graham
Alton
Marketing

Marvin Harold Hord
Alton
Management

Harold Leroy Houser
Belleville
Management

Donald R. Joehl
Wood River
Accounting

Robert Joseph Koesterer
Granite City
Management

Joseph J. Linhart
Granite City
Management

Dennis Robert Magette
Alton
Accounting

Robert Jerome Neff
Belleville
Accounting

Robert Eugene Norfleet
Madison
Accounting

Paula Marie Otis
East St. Louis
Management

Raymond J. Parker
East Alton
Management

Joseph Patrick Peifer
Springfield
Marketing

Frank A. Perscha, Jr.
Alton
Management

Dennis C. Reed
Roxana
Accounting

Robert Patrick Ricker
Maryville
Accounting

Ronald P. Sands
East Alton
Management

David Ernest Scheiter
Alton
Economics

Peter B. Schwegel
Alton
Marketing

Clyde Robert Shuster
Alton
Management

John Harold Slagle
Centralia
Management

Kenneth Lee Smith
Belleville
Accounting

Roderick Alvin Smith
East St. Louis
Management

Sidney Norman Starr
East St. Louis
Management

John Albert Strickland
Edwardsville
Management

Norman Francis Strubing
Edwardsville
Management

Newell Dale Timmermeier
Alton
Management

Robert H. Tolleson
Granite City
Management

John Joseph Ulrich
East Alton
Accounting

Donald Leland West
Belleville
Management

Billy G. Wisnasky
Alton
Management

IN ABSENTIA

Richard Lewis Kamp
Alton
Management

John Loren Wuest
East St. Louis
Accounting

EDUCATION DIVISION

Names of candidates will be read by Mr. Cameron W. Meredith, Acting Head.
The Division Marshal is Mr. David E. Bear.

BACHELOR OF SCIENCE IN EDUCATION

Nadine J. Alexander
Belleville
Elementary Education

Ledora Allen
East St. Louis
Elementary Education

Angelo John Barro
Godfrey
Physical Education for Men

Melvin Ray Barth
Bethalto
Elementary Education

Joyce L. Blair
Carrollton
Business Education

Victoria Elizabeth Boesch
East St. Louis
Elementary Education

Nancy Lee Braun
Alton
Social Studies

Linda Sue Brazier
Moro
Elementary Education

Winnie B. Brooke*
Alton
Art Education

Nancy Nichols Cox
Belleville
Elementary Education

Thelmalee Daiber
Marine
Business Education

Naomi C. Davis
Belleville
Business Education

Beulah A. Dintelmann
Belleville
Elementary Education

Lora Lee Milham Dismukes
East St. Louis
Elementary Education

Paul D. Dismukes
East St. Louis
Elementary Education

Martha Ann Dodson
Greenfield
Kindergarten Primary

Dennis M. Franklin
Alton
Business Education

Raymond Fyalka
Mount Olive
Social Studies

Patricia Dean Everett Gelzinnis
Godfrey
Sociology

Robert Charles Goodall
Edwardsville
Elementary Education

Phyllis Ann Graham
Brighton
Elementary Education

Patricia Anne Hanlon
Alton
Elementary Education

Glenda Kraushaar Heflin
East Alton
Elementary Education

Elmyra S. Nichols Hill
O'Fallon
Elementary Education

Joyce Ann Hogshead*
Mount Vernon
Elementary Education

Joan K. Holland
Alton
Elementary Education

Geri Kay Howell
East St. Louis
Government

Mary Lou Hudson
Granite City
Elementary Education

Betty Jane Haug Ledder
Hardin
Elementary Education

Wilbur H. Loyet
Granite City
Mathematics

Ann Nolt Luetkemeyer
Belleville
Elementary Education

Nancy Sue Meyer
Brighton
Elementary Education

Larry N. Moehn
Alton
Physical Education for Men

Dona Jean Morgan
Alton
English

Delphya Yvonne Bledsoe Owens
East St. Louis
English

Nancy B. Paeltz
Alton
Geography

Juanita Peden
East St. Louis
Elementary Education

Lee Phelps
Alton
Physical Education for Women

Rodney G. Rogger
Belleville
Elementary Education

Donna Rae Rosenberg
Alton
Elementary Education

Cleona Iris Schilling
East Alton
Kindergarten Primary

Gerald Lew Shaver
Roxana
Physical Education for Men

Gerald Lyle Shaver
Roxana
Elementary Education

Edwin John Seigrist*
Alton
Geography

Linda Lou Staas
Bethalto
Elementary Education

Glenn Dale Stewart
East St. Louis
Social Studies

Marilyn Brimm Thomas
East St. Louis
Elementary Education

Harold Ray Wall
Wood River
Elementary Education

Lois Ann Warner
Godfrey
Business Education

Cyrus Kenton White
Godfrey
Social Studies

Joyce Gigger Williams
East St. Louis
Elementary Education

Nathan N. Wolf
St. Louis, Missouri
Physical Education for Men

BACHELOR OF SCIENCE

Virginia Lee Foster
Alton
Nursing

IN ABSENTIA

Frederick J. Graves
Scott Air Force Base
Nursing

FINE ARTS DIVISION

Names of candidates will be read by Mr. Herrold E. Headley, Acting Head. The Division Marshal is Mr. Lloyd G. Blakely.

BACHELOR OF ARTS

Thomas John Dornbusch Jr.
Evansville, Indiana
Art

Hubert Lee Dunlap
East St. Louis
Art

Helen Elizabeth Lefler
Alton
Art

Virginia L. Niepert
Granite City
Art

Daryl P. Wepfer
Evansville, Indiana
Art

BACHELOR OF MUSIC

Janice P. Peterson
Elsah
Music

HUMANITIES DIVISION

Names of candidates will be read by Mr. Nicholas T. Joost, Acting Head. The Division Marshal is Mr. Gerald J. T. Runkle.

BACHELOR OF ARTS

John C. Inman Jr.
East St. Louis
English

Thomas Frederick Jones
Alton
English (Humanities Honors Program)

John Joseph Lakenburges
East St. Louis
English

Donna L. March Petro
Alton
English

Kathleen Schwarz
O'Fallon
English (Humanities Honors Program)

Dickie A. Spurgeon
Alton
English (Humanities Honors Program)

Rosemary Elaine Tomlovic
Hartford
German

C. David Vogel
Belleville
English

Ruth Ann Williams
Granite City
English

SCIENCE DIVISION

Names of candidates will be read by Mr. Kermit G. Clemans, Acting Head. The Division Marshal is Mr. Eric A. Sturley.

BACHELOR OF ARTS

William A. Determan
Wood River
Zoology

Leo Nardin
Alton
Mathematics

James David Ridder
Alton
Mathematics

Danny Hale Sokolowski
Alton
Physics

Leonard Benedict Thien
Belleville
Botany

SOCIAL STUDIES DIVISION

Names of candidates will be read by Mr. Herbert H. Rosenthal, Acting Head.
The Division Marshal is Mr. Robert F. Erickson.

BACHELOR OF ARTS

James Andrew Allen
East St. Louis
History

Niles Howard Behrens
Manchester
Sociology

Jerry Michael Chagala
Millstadt
Psychology

James Thomas Daniel
Granite City
Psychology

Mary Edith DeVan
East St. Louis
Sociology

Bobbie Jean Freeman
East St. Louis
Sociology

Rickey Lee George
Hartford
Sociology

David Richard Hodges
Madison
Government

Alberta I. Keltner*
Belleville
Sociology

Kenneth A. Knobloch
Valmeyer
Sociology

John A. Konko
Alton
Sociology

JoAnn Fredricka Armistead Laktzian
East St. Louis
Sociology

Charlotte Marie Perry
East St. Louis
Sociology

Serean Kathrine Perryman
Belleville
History

Jerre Carter Pfaff
Granite City
Geography

Stephen Richard Radosevich
Collinsville
History

Helen Faulkner Teer
East St. Louis
Sociology

Richard Dale Winkelman
Belleville
History

CANDIDATES for CERTIFICATES

CERTIFICATES IN INDUSTRIAL MANAGEMENT

Frank Emil Benesh
Donald William Bodger
Harvey Emil Boettger
Cloyed Robert Boomershine
James Ishmael Clayton
Wilbert Lee Cordes
Earl C. Davidson
Robert F. Gengler
Kenneth Raymond Hillen
Francis Elliot Howell
Harold Ralph Leonard
Elbrey Oscar Martin
Harold Mayfield
Robert Alvin Miller
William Bernard Nagy
Harold Franklin Olden
John Joseph Pahl
Harold Dean Rathgeb
Robert LeRoy Reher
Donald Rex Sanders
Orville V. Sauerwein
Omar W. Scheppers
Ernest Arthur Smith
Paul L. Spahn
Earl Edward Stifel
George Guess Sturmon
William Herbert Thomas
Bobbie Gene Turner
Harold James Waytus

CERTIFICATE IN SECRETARIAL SCIENCE

Linda Lee Wetzel

MARSHALS

David E. Bear
Walter L. Blackledge
Lloyd G. Blakely
Emery R. Casstevens
Clifton Cornwell
Robert F. Erickson
William J. Probst
Gerald J. T. Runkle
Eric A. Sturley
Lawrence E. Taliana
Mark M. Tucker
David R. Van Horn

USHERS

Mary Allen
Patricia Barrett
Janice Bivens
Nancy Cockrell
Maryann Frehes
Mary Anne Glynn
Dolores Howell
Barbara Knight
Dianne Noonan
Nan Schwaab
Jeanette Tyszko
Doris Usrey

COMMITTEE ON GRADUATION ARRANGEMENTS

Charles D. Butler
H. Bruce Brubaker
Emery R. Casstevens
Clifton Cornwell, Chairman
Howard V. Davis
William T. Going
Andrew J. Kochman
Caswell E. Peebles
John D. Randall
John H. Schnabel
Raymond J. Spahn

ACADEMIC ATTIRE

All candidates for degrees and those who hold these degrees, including University officials and faculty and visiting dignitaries, are attired in traditional cap and gown. Representatives of American Universities met in 1895 and agreed upon a standard style of academic attire for the various degrees. This Intercollegiate Code is followed today by all American colleges and universities except for a few schools which continue to use the styles of England. The basic color for most caps and gowns is formal black. However, recipients of different degrees wear distinctive tassels on their caps (called mortarboards) and hoods, draped down the back of the gown, of various hues.

Universities in other countries have developed their own particular styles and colors for academic garb.

The varying patterns of style and color for academic attire generally used in American colleges and universities is described below.

CAPS

Candidates for Bachelors' or Masters' degrees wear the regulation cap with the tassel appropriate to the School or Division from which they are being graduated, with the exception of those who already hold Doctors' degrees, who are privileged to wear gold tassels.

The authorized list of tassels follows:

- Baccalaureate and Associate Degrees
  - Education — Light Blue
  - Liberal Arts — White
  - Business — Drab
  - Communications — Blue
  - Fine Arts — Brown
  - Music — Pink
  - Music Education — Light Blue
  - Home Economics — Light Blue
  - Industrial Education — Orange
- Masters Degrees
  - All fields — Black
- Doctor of Philosophy — Gold

GOWNS

The Bachelor's gown has a closed front and long, pointed, open sleeves. The Master's gown has an open front with extremely long, closed sleeves, from which the arms protrude through a slit at the elbow; the end of the sleeve is square, with an arc of a circle just above the bottom. The Doctor's gown is an open-front garment with voluminous bell-shaped sleeves on which appear three velvet bars (usually black, but sometimes blue for philosophy or green for medicine).

HOODS

The Master's hood is long with a wide velvet edging of the appropriate color (see list under tassels) and a lining in the color or colors of the institution (maroon and white for Southern Illinois University).

The Doctor's hood is easily recognizable by a width of the velvet edging, the wide panels at either side, the greater length, and the full exposure of the lining. The colors of the edging most frequently seen are blue for philosophy, green for medicine, and purple for laws; the colors for the honorary Doctor's degrees are purple for laws, white for letters and arts, and golden yellow for science. The colors of the lining are those of the school from which the degree is granted.

Record Belleville

Eighty-Seventh Year

COMMENCEMENT

August Eleventh
Nineteen Hundred Sixty-One

SOUTHERN ILLINOIS UNIVERSITY

COMMENCEMENT EXERCISES

August Eleventh, Nineteen Hundred Sixty-One

BOARD OF TRUSTEES

Southern Illinois University operates under the jurisdiction of a Board of Trustees created by a Charter granted by the Illinois General Assembly. The Board consists of seven members appointed by the Governor and the Superintendent of Public Instruction who serves as an ex-officio member. Members are appointed for terms of six years.

Mr. John Page Wham, *Chairman* ..... Centralia
Mr. Kenneth L. Davis, *Vice Chairman* ..... Harrisburg
Mr. Melvin C. Lockard, *Secretary* ..... Mattoon
Dr. Martin Van Brown ..... Carbondale
Mr. Harold R. Fischer ..... Granite City
Mr. Arnold H. Maremont ..... Chicago
Mr. Lindell W. Sturgis ..... Metropolis
Honorable George T. Wilkins *(Ex-Officio)*
Superintendent of Public Instruction ..... Springfield

Objectives of Southern Illinois University

TO EXALT BEAUTY

IN GOD
IN NATURE,
AND IN ART;
TEACHING HOW TO LOVE THE BEST
BUT TO KEEP THE HUMAN TOUCH;

TO ADVANCE LEARNING

IN ALL LINES OF TRUTH
WHEREVER THEY MAY LEAD,
SHOWING HOW TO THINK
RATHER THAN WHAT TO THINK,
ASSISTING THE POWERS
OF THE MIND
IN THEIR SELF-DEVELOPMENT;

TO FORWARD IDEAS AND IDEALS

IN OUR DEMOCRACY,
INSPIRING RESPECT FOR OTHERS
AS FOR OURSELVES,
EVER PROMOTING FREEDOM
WITH RESPONSIBILITY;

TO BECOME A CENTER OF ORDER AND LIGHT

THAT KNOWLEDGE MAY LEAD
TO UNDERSTANDING
AND UNDERSTANDING
TO WISDOM.

ORDER OF THE CONCERT

7:30 P.M.

SOUTHERN ILLINOIS UNIVERSITY SUMMER BAND

DONALD G. CANEDY, *Director*

Preceding the Commencement Exercises

Three Dances . . . . . HANDEL
1. *"Allegro"*
2. *"Air"*
3. *"Allegro Maestoso"*

Fanfare and March . . . . . ALBERT LOCKWOOD*

The Band will be conducted by two Graduate Students

Donald Stahlberg

John Daum

* Mr. Lockwood is a graduate of Southern Illinois University

ORDER OF THE EXERCISES

CONCERT . . *The Southern Illinois University Summer Band*

PROCESSIONAL . . . . . *Huldigungsmarsch*
Edvard Grieg

The Southern Illinois University Band
DONALD G. CANEDY, M.M. Ed., *Director*

INVOCATION
THE REVEREND GEORGE L. JOHNSON, Th.D.
Southern Illinois College of Bible, Carbondale

ADDRESS . . . . . *Fortunate Debtors*
PROFESSOR GEORGIA WINN, Ph.D.
Department of English, Southern Illinois University

CONFERRING OF THE ASSOCIATE AND BACCALAUREATE DEGREES
PRESIDENT DELYTE W. MORRIS, Ph.D., D. Hum.

Presentation of Candidates
PROFESSOR ERNEST J. SIMON, M.S., L.L.D.,
Dean, Division of Technical and Adult Education;

PROFESSOR WILLIAM J. MCKEEFERY, Ph.D.,
Dean of Academic Affairs, Carbondale Campus;

and ASSOCIATE PROFESSOR MILTON B. BYRD, Ph.D.,
Associate Dean, Southwestern Illinois Campus

Division of Technical and Adult Education

Carbondale Campus
- College of Education
- College of Liberal Arts and Sciences
- School of Agriculture
- School of Business
- School of Communications
- School of Fine Arts
- School of Home Economics
- School of Technology
- Department of Nursing

Southwestern Illinois Campus
Business Division
Education Division
Fine Arts Division
Humanities Division
Science and Technology Division
Social Studies Division

RECOGNITION OF AIR FORCE RESERVE OFFICERS TO BE COMMISSIONED

COLONEL GEORGE H. BLASE,
Professor of Air Science and Detachment Commander

CONFERRING OF THE ADVANCED DEGREES

President Delyte W. Morris, Ph.D., D. Hum.; Kenneth L. Davis, M.S., *Vice Chairman, Board of Trustees;* and Dean Raymond H. Dey, Ed.D., *Director of the Summer Session*

Presentation of Candidates
DEAN WILLIAM J. MCKEEFERY, Ph.D.

RECOGNITION OF FACULTY MEMBERS RETIRING, 1961

Professor Charles D. Tenney, Ph.D.,
Vice President for Instruction

ALMA MATER . . . . . *Clark Morgan*

Hail, Alma Mater, Southern to thee!
Strong, through the years you stand triumphantly,
Beacon to guide us, over life's sea.
Light that can never fail us,
Hail, hail, to thee.

BENEDICTION

THE REVEREND GEORGE L. JOHNSON, Th.D.

RECESSIONAL . . . . . *Huldigungsmarsch, Grieg*

The Southern Illinois University Summer Band
DONALD G. CANEDY, M.M. Ed., *Director*

(*The audience is asked to remain at their seats until the faculty and graduates have completed the recessional.*)

Granting of degrees is contingent upon the successful completion of work in progress. Line following hometown indicates major of candidates. One asterisk after name indicates candidate is being graduated with honors, two asterisks indicate high honors, and three asterisks indicate highest honors.

Names will be read by Professor Isaac P. Brackett

CANDIDATES for the ASSOCIATE DEGREES

DIVISION OF TECHNICAL AND ADULT EDUCATION

The candidates will be presented by Dean Ernest J. Simon
The Division Marshal is Associate Professor Marvin Hill

Carbondale Campus

ASSOCIATE IN BUSINESS

Martha Kay Dillow
Carterville
Secretarial

Jan Reynar Miller
Mt. Vernon
Accounting

Fred Albert Odum
Marion
Cooperative Retailing

Southwestern Illinois Campus

Rolla E. Rogers, Jr.
Belleville
Accounting

ASSOCIATE IN TECHNOLOGY

Carbondale Campus

Michael James Ainsley
Evanston
Architectural Drafting and Design Technology

Richard S. McClintock
Johnston City
Architectural Drafting and Design Technology

Lee Rediger
Eureka
Automotive Technology

Marvin Herbert Upchurch
Benton
Machine Tool Technology

IN ABSENTIA

Oliver Carl Nottmeier
Prairie Du Rocher
Architectural Drafting and Design Technology

CANDIDATES for the BACHELOR DEGREES

Carbondale Campus

COLLEGE OF EDUCATION

The candidates will be greeted by Dean Arthur E. Lean
The College Marshal is Assistant Professor Harold DeWeese

BACHELOR OF MUSIC EDUCATION

Barbara Sue McEndree*
Benton
Music

Nancy Louise Parker
Mound City
Music

BACHELOR OF SCIENCE IN EDUCATION

James Kenneth Akley
Langleyville
English

Richard William Albers
Centralia
Elementary Education

Henry Andrews
Benton
Health Education

Esta Baker Anthis
Brownfield
Elementary Education

Judith Arlene Applegate
Carbondale
Elementary Education

Elisabeth Armstrong*
Marion
Elementary Education

Virginia W. Aud
Equality
Elementary Education

Marilyn Yvonne Russell Baker
Buncombe
Elementary Education

Earl William Ballester, Jr.
Kankakee
Physical Education for Men

Morris Barefield
Madison
Mathematics

Patricia Barker
Marion
Secretarial and Business Education

Kerry Lee Baugher, Sr.
Tamms
Physical Education for Men

Zenith S. Black
Kirkwood, Missouri
Elementary Education

Rolla James Bryant
Rossville
Social Studies

Thomas Morton Buchanan
Collinsville
Government

Flossie Harrell Buckley
Villa Ridge
Elementary Education

Judith Ann Bunyar
Chicago
Elementary Education

Fondle Calhoun Casleton
Murphysboro
Elementary Education

Helen Mannen Chaney
Belle Rive
Elementary Education

Connie Sue Clutts
Carbondale
Physical Education for Women

Harold B. Colclasure
Sterling
Elementary Education

Wilma B. Cook
Carmi
Elementary Education

Rosale Cowsert
Harrisburg
Elementary Education

Jean Crane
Mt. Vernon
Elementary Education

Terry George Cronis
Chicago
Special Education for Mentally Retarded

Phyllis June Cummings
Eldorado
English

Willie Emma Curtis
E. St. Louis
Elementary Education

Ione F. Darnell
Macedonia
Elementary Education

Delores S. Dickey
Fairfield
Elementary Education

Esther Lois Donley
Independence, Missouri
Elementary Education

Richard Delaine Downey
Murphysboro
Special Education for Mentally Retarded

Kenneth Godfrey Dry
Dolton
Zoology

Willard Eugene Duncan
Herrin
Special Education for Mentally Retarded

Garold W. Eaglin
Odin
Social Studies

Mary Kathleen Elder
Eldorado
Elementary Education

Thelma Will Ellis
Murphysboro
Elementary Education

Betty Epperson
Centralia
Elementary Education

Russell Allen Eubanks
Du Quoin
Mathematics

Donald Lane Gossett
Ridgway
Sociology

Warren Douglas Gower
Lovejoy
Mathematics

Marsha Wiehn Gruner
Du Quoin
Speech

Geraldine C. Hambly
Albion
Elementary Education

Jane Wasson Hancock
Carbondale
Elementary Education

Judith Kaye Hargrove
Benton
Elementary Education

Larry Douglas Harris
Du Quoin
Physical Education for Men

Patricia Louise Heldt
Crete
Elementary Education

Mary Henson
Raleigh
Elementary Education

Jack D. Hill
Marion
Elementary Education

Pat Hollada
Benton
Physical Education for Women

Vera Pepple Huff
Bluford
Social Studies

James R. Jennings
Rosiclare
Social Studies

Beryl Cecil Jett
Patoka
Secretarial and Business Education

Helen Marie Jett
Patoka
Elementary Education

Richard Alan Kamm
Carbondale
Elementary Education

Mary Genevieve S. Kerley
Brownfield
Elementary Education

Hazel Baker Lee
Martinsville
Elementary Education

Beverly Ann Ligon
Benton
Physical Education for Women

Sharon Louise Long
Woodstock
Elementary Education

F. Jay Lorton
Auburn
Physical Education for Men

Eva Juanita Lowe
Mt. Vernon
Elementary Education

Nancy A. Maihoff
Midlothian
Physical Education for Women

Byron Lee Marshall
Cairo
Physical Education for Men

Shirley Springer McGreal*
Rantoul
English

Myrtle Allen McKinnie
Murphysboro
Elementary Education

Chonita Lorraine McMackin
Salem
Elementary Education

Anita Link Miller
Melrose Park
Elementary Education

Veda Elizabeth Miller
Wayne City
Elementary Education

Doris Millspaugh
Broughton
Elementary Education

William James Morin
Kankakee
Social Studies

Cecelia Hope Norris Muckelroy
Jonesboro
Elementary Education

Vuel Richard Murdach
Carmi
Elementary Education

Kathryn Campbell Nance
Belleville
Recreation and Outdoor Education

Katherine W. Newberry
Anna
Elementary Education

Elizabeth Noleen
Marion
Elementary Education

Elvis Daniel Nolen
Mt. Vernon
Social Studies

Anna Jane Osgatharp
Carbondale
History

Hugh Phil Osgatharp
Carbondale
Art

William Gene Parks
Carrier Mills
Industrial Arts

Rosemary L. Parmley
Homewood
Elementary Education

Winifred Elaine Payne
Waco, Texas
English

Roger Howard Perrin
Staunton
English

Martha Casper Pharis
Manteno
English

Glen Ray Phillips
Carterville
Social Studies

Annabelle O. Prather
McLeansboro
Elementary Education

George L. Pullis
Du Quoin
Elementary Education

Suzanne Puntney
East St. Louis
Art

Loeva G. Raymer
Equality
Elementary Education

Edith Alpha Reeves
Macedonia
Elementary Education

Reve John Rendleman
Columbia
Government

Eva Louise Richey
Marion
Elementary Education

Peggy Brill Ripperdan**
Eldorado
Physical Education for Women

Charles Frederick Risinger*
Metropolis
History

Lois Darlene Bryant Samuels
West Frankfort
Elementary Education

Cleta Mae Sargent
Dix
Secretarial and Business Education

Bonnie M. Schierbaum
Olmsted
Health Education

John A. Schleper
Du Quoin
Elementary Education

Billy Dean See
Salem
Elementary Education

Freda Mae Siener*
Rosiclare
Elementary Education

Patricia Maryland Smith
DeSoto
Elementary Education

Jimmy G. Storey
Enfield
Art

Richard Dean Stritzel
Christopher
Physical Education for Men

Judith Bramlet Stroup*
Carbondale
Elementary Education

Jerry A. Summers
Thompsonville
Mathematics

Marilyn Joyce Tasoff
Zeigler
Zoology

Grace E. Thomas
Marion
Elementary Education

Lona Dee Thomas
Mt. Vernon
Elementary Education

Noble Larry Thomas
Sesser
Recreation and Outdoor Education

Jeanne Tolliver
Christopher
Elementary Education

Kenneth Edward Walker
West Frankfort
Government

Bobby N. Wallace
Bonnie
Elementary Education

Judith Ann Warden
South Beloit
Elementary Education

Robert Sandy Welch
Centralia
Physical Education for Men

Gary Dean Weshinskey
Marissa
Physical Education for Men

Sharon Raney Weshinskey
Tilden
Elementary Education

Vivian Wieman
Pinckneyville
Elementary Education

Verne Everett Wilhelm, Jr.
Elk Grove Village
Physical Education for Men

Freda Kowalski Williams
Woodlawn
Elementary Education

Kathryn G. Webb Williams
Benton
Elementary Education

Mary Lou Winters
Marion
Elementary Education

Irene B. Wolfe
Murphysboro
Elementary Education

Wanda Gayle Wood
Ridgway
Elementary Education

Sheila Lee Young
Fairfield
Elementary Education

Lynne Pazdera Yuill
Herrin
Elementary Education

IN ABSENTIA

Patsy Sue Jones
Herrin
Kindergarten Primary Education

Madeline Edmister Sutton
Omaha
English

Roger Ernest Taylor
Steger
Elementary Education

COLLEGE OF LIBERAL ARTS AND SCIENCES

The candidates will be greeted by Acting Dean John W. Voigt
The College Marshal is Associate Professor Earle E. Stibitz

BACHELOR OF ARTS

Jon Alexander
Carbondale
Government

Jerry Merle Anderson
Xenia
Mathematics

Marco Berkeley Bianchi
Carbondale
Economics

William Monroe Borger
Carbondale
Zoology

Dorothy Nadine Braunsdorf
Troy
Government

Barbara Frances Coverstone
Centralia
English

Eugene Henry Dann
Waterloo
Mathematics

Paul DeWayne Dann
Eldorado
Speech

Halsey Keen Dulaney
Mt. Vernon
Economics

Kenneth Dale Dunn
Harrisburg
Government

Frank Ignatius Dyduch
Chicago
History

Vernon C. Eaton
Carbondale
Government

Carl Howard Eisfelder
Pinckneyville
Zoology

Linda Festa
Carbondale
Government

Charlotte Michal Foster**
Harrisburg
Mathematics

James Richard Foulk
West Frankfort
Mathematics

James Levitt Funkhouser
Carbondale
English

Robert D. Gill
Horatio, Arkansas
Psychology

Jack L. Gillihan
Mt. Carmel
English

Edward L. Gladish
Cisne
Mathematics

Barbara Ann Green*
Olney
English

Howard Allan Hacker
Carbondale
Mathematics

Carl Henson
Xenia
Mathematics

James Hobart Jenkins
Carbondale
Physics

Joel Waymon Jennings
Rosiclare
Mathematics

Beatrice Alicetine Johnson
Cairo
Mathematics

Darlene Johnson
Chicago
Microbiology

M. Keith Jones
Broughton
Geology

Robert Louis Kennedy
Springfield
Mathematics

Ronald Lloyd King
Granite City
Mathematics

William Harold Knuppel
Topeka
Chemistry

Larry J. Lassiter
Anna
Government

Arthur R. Leger
Marseilles
Geology

William Amos Lewis
Anna
History

James Alan Magario*
Highland
Spanish

Mahlon King Mahoney
Peoria
Zoology

Sanford M. Martin, Jr.*
Carbondale
Economics

Donald Clarence Menzel, Jr.
Atlanta
Mathematics

Linda Lee Miller
Pana
Sociology

William B. Owen
Carterville
Psychology

Edward Ephrem Parent
New Bedford, Massachusetts
Zoology

Allen James Pastryk
Chicago
English

Stewart A. Pearce II
Carmi
Psychology

Larry Lee Pemberton
Springfield
Anthropology

Bruce Anthony Petty, Jr.
East St. Louis
Chemistry

Raymond Dale Poling
Du Quoin
English

Milo E. Richmond
Cutler
Zoology

Irma Lou Roach
Pembroke, Georgia
French

Allen Marland Rubin
Brooklyn, New York
Psychology

Richard W. Sandrin
Carbondale
Geography

Elmer Fred Schrage
Breese
Zoology

Marilyn Louise Sheldon
Grayslake
Government

Sharon Patricia Taylor
Carbondale
Sociology

William John Taylor
Nokomis
Government

Lemuel Pete Walter
Carbondale
Mathematics

Jean Dianne Wessel
Princeton
English

John R. Zehner
Effingham
Geology

Robert Louis Winstead
Poplar Bluff, Missouri
Psychology

Bonnie Jean Yeley
Bartonville
History

James Eckart Ozment***
Stonefort
Zoology

IN ABSENTIA

Thomas Lowell Loesch
La Grange
Geography

James Wilder Richardson
Mendota
Zoology

Abolghassem Roshanmanesh
Tehran, Iran
Microbiology

SCHOOL OF AGRICULTURE

The candidates will be greeted by Acting Dean Herman M. Haag
The School Marshal is Associate Professor Howard H. Olson

BACHELOR OF SCIENCE IN AGRICULTURE

Richard W. Ash
Cisne
General Agriculture

Stanley Joseph Bieda
Waukegan
Animal Industries

Ronald Ray Bullock
Goreville
General Agriculture

Carl William Krusa
Naples
General Agriculture

John Henry Madding
Mt. Erie
Plant Industries

Harold Wayne Moore
Cobden
Plant Industries

John LeRoy Murphy
Carbondale
Forestry

Charles A. Nagreski
Carbondale
Animal Industries

Delmar Leon Russell
Buncombe
General Agriculture

Edward Lee Voils
Fillmore
Vocational Agriculture

George Lowell Whitley
Effingham
General Agriculture

Jack Lee Wiggins
Broughton
Vocational Agriculture

SCHOOL OF BUSINESS

The candidates will be greeted by Dean Henry J. Rehn
The School Marshal is Assistant Professor Mary N. Barron

BACHELOR OF SCIENCE

George A. Anderson
Westville
Management

Albert Leonard Auxier
Mason City
Management

Jerry Don Bateman
Olney
Management

Burleigh Lawrence Branch
Carbondale
Management

Charles P. Buettgen
Chicago
Marketing

Donald Clucas
Pana
Management

Ronald C. Dougherty
West Frankfort
Marketing

Michel Alexandre Friedlich
Bruxelles, Belgium
Management

Patricia Ann Harrison
Collinsville
Accounting

Frederick S. Helmer
Wilmette
Management

Jon David Hinrichs
Sibley
Management

John Anthony Hoffman
Ramsey
Management

Donald Dean Holtcamp
Vandalia
Marketing

L. Ronald Hopkins
Murphysboro
Management

James Corbett Jacks
Carbondale
Marketing

Frances Marie Kittle
Wayne City
Secretarial and Business Education

Meta June Kittle
Wayne City
Secretarial and Business Education

Michael Bernard Levitt
Chicago
Accounting

Larry Eugene Lowery
Wood River
Marketing

John A. Mathis
East St. Louis
Management

George Robert Menteer
Carbondale
Accounting

Mary Barbara Meyers
Wayne City
Marketing

James D. Mowery
Ullin
Accounting

Anthony Nervine, Jr.
Bernardsville, New Jersey
Management

Richard Alan Niemann
Centralia
Management

Richard Dale Prairie
Momence
Marketing

Gerald Robert Ridge
Metropolis
Marketing

Gene D. Sams
Albion
Management

Donald Lee Speichinger
Millstadt
Management

Frederick Howard Taake
Christopher
Accounting

R. M. Waddle
Carbondale
Management

SCHOOL OF COMMUNICATIONS

The candidates will be greeted by Dean C. Horton Talley
The School Marshal is Associate Professor Lester R. Breniman

BACHELOR OF SCIENCE

Phyllis Bartlett Austin
Dieterich
Radio-Television

Helen Marie Beattie
Sparta
Theater

Louis J. Borgia
Chicago
Journalism

Kenneth Von Buzbee
Anna
Radio-Television

Robert Edward Coonce
Marion
Radio-Television

James P. Grosvenor
East St. Louis
Journalism

Charles Phillip Hubbard
Pittsfield
Radio-Television

Roger Alan Long
Decatur
Theater

Nancy Weaver Mace
West Frankfort
Journalism

Donald Eugene Magary
Sparta
Photography

Vallie Merle McDonnough
Trumann, Arkansas
Speech

Neil Bradley Newlon
Cameron
Theater

Naomi Ruth Martin Rodden
West Frankfort
Speech Correction

Kenneth H. Wilson
Coal City
Journalism

SCHOOL OF FINE ARTS

The candidates will be greeted by Assistant Dean Phillip H. Olsson, *acting for* Dean Burnett H. Shryock
The School Marshal is Associate Professor Robert E. Mueller

BACHELOR OF ARTS

Charles H. Athie
East St. Louis
Design

Larry William Britton
Mounds
Art

William Bradford Fewell
Pinckneyville
Design

Gerald George Gedekes
Chicago
Art

Ruth Marie Hacker
Carbondale
Design

Karen Ann Reinheimer
Belleville
Art

BACHELOR OF MUSIC

Elizabeth Causey Kane
Hoopeston
Music

SCHOOL OF HOME ECONOMICS

The candidates will be greeted by Dean Eileen E. Quigley
The School Marshal is Assistant Professor Marguerite C. Barra

BACHELOR OF SCIENCE

Marilyn Joyce Clark
Cape Girardeau, Missouri
Home Economics

Marietta Mae McCance
Centralia
Home Economics

Nancy Nevins Miller
Jerseyville
Home Economics

SCHOOL OF TECHNOLOGY

The candidates will be greeted by Chairman Ralph O. Gallington
The School Marshal is Associate Professor John H. Erickson

BACHELOR OF SCIENCE

Weldon D. Bonny
Bloomington
Industrial Supervision

Salvatore Roland Nuzzo
Chicago
Industrial Supervision

Gail L. Cisel
Allendale
Industrial Supervision

Charles John Popp
Carbondale
Industrial Supervision

Byron Ray McGill
Metropolis
Industrial Arts

Jerry Hal Simpson
Herrin
Trades and Industries

Donald William Toler
Carbondale
Industrial Supervision

IN ABSENTIA

James O. Chasteen
Holland, Michigan
Industrial Supervision

DEPARTMENT OF NURSING

The candidate will be greeted by Assistant Professor Mary A. Wyatt, *acting for* Chairman Virginia H. Harrison
The Department Marshal is Assistant Professor Carmin Jimison

BACHELOR OF SCIENCE

Dona Virgene Owen
Carterville
Nursing

BUSINESS DIVISION

The candidates will be greeted by Associate Professor John J. Glynn, Acting Division Head
The Division Marshal is Professor Walter L. Blackledge

BACHELOR OF SCIENCE

Walter W. Brown
Alton
Accounting

Jesse Elverton
East St. Louis
Management

Roy G. Gross
Marine
Accounting

William Travis Hunt
St. Louis County, Missouri
Management

James Leo Joehl
Alton
Marketing

Lawrence Joseph Klunk
Alton
Accounting

Raymond F. Lake, Jr.
Granite City
Marketing

James Anthony Lindsey
Collinsville
Management

Charles A. Newton
Edwardsville
Accounting

Omar Delton Phelps, Jr.
Wood River
Accounting

John Harold Slagle
Centralia
Management

Thomas George Stecher
Maplewood, Missouri
Marketing

Ronald Eric VonSeng
Collinsville
Management

EDUCATION DIVISION

The candidates will be greeted by Professor Cameron W. Meredith, Acting Division Head
The Division Marshal is Assistant Professor Roy S. Steinbrook

BACHELOR OF SCIENCE IN EDUCATION

Virginia Lee Beatty*
East St. Louis
Kindergarten-Primary Education

Christine Turpin Bramstedt
Alton
Elementary Education

Gerald William Brown
Granite City
Sociology

Mervin L. Cruthis
East Alton
Physical Education for Men

Betty McKinnon Doyle
Granite City
Elementary Education

Ida Atherton Fry
East Alton
Elementary Education

John C. Gagen
East St. Louis
Physical Education for Men

Rose Marie White Griffin
East St. Louis
Elementary Education

Mary Louise Hagen
St. Louis, Missouri
Elementary Education

Jeanine Karen Sue Holle
Belleville
Mathematics

Pearle Barter Jahn
East St. Louis
Elementary Education

Patricia B. Kinson
Wood River
Kindergarten-Primary Education

Ruth Gibbs Lavelle
Alton
Elementary Education

Henry James Mahat
East St. Louis
Elementary Education

Ruth Phleger Meily
Collinsville
Art

Edwin William Pelot
Alton
Social Studies

Wayne E. Pfingsten
Belleville
Business Education

Lee Phelps
Alton
Physical Education for Women

George A. Quackenbos**
Belleville
Government

Larry Leroy Reid
Tampa, Florida
Physical Education for Men

Shirley M. Robertson
East St. Louis
Elementary Education

Mary Ann Roediger*
Columbia
Elementary Education

Richard F. Ryan
East St. Louis
Physical Education for Men

Lillyvee Barker Singleton
Collinsville
Elementary Education

Dianna Lillian Smith
East St. Louis
Kindergarten-Primary Education

Laura D. Snedeker
Bunker Hill
Elementary Education

Norma E. Soeteber*
East St. Louis
Elementary Education

Birdean Thomas
East St. Louis
Elementary Education

Judith Emily Trump
Alton
Business Education

Effie Unalp
Belleville
Elementary Education

James Willard Wallace
Cottage Hills
Social Studies

Ruby Virginia Washington
Venice
Elementary Education

Jane Gamble Whitlock
Cottage Hills
Elementary Education

FINE ARTS DIVISION

The candidate will be greeted by Associate Professor Herbert H. Rosenthal
The Division Marshal is Associate Professor Allan J. McCurry

BACHELOR OF MUSIC

Jean Holt Conrady
Bunker Hill
Music Education

HUMANITIES DIVISION

The candidates will be greeted by Associate Professor Herbert H. Rosenthal, serving for Professor Nicholas T. Joost, Acting Division Head
The Division Marshal is Associate Professor Allan J. McCurry

BACHELOR OF ARTS

Sandra Walker Beckett
East Alton
English

Harrie Gilbert Brown
LeMay, Missouri
English

Albina Oremovich Wolke
Dupo
English

SCIENCE AND TECHNOLOGY DIVISION

The candidates will be greeted by Associate Professor Herbert H. Rosenthal, serving for Professor Kermit G. Clemens, Acting Division Head
The Division Marshal is Associate Professor Allan J. McCurry

BACHELOR OF ARTS

Fred E. Arnold
Collinsville
Chemistry

Michael Hendry Hutchison
Belleville
Botany

Francis Dale Rice
Mitchell
Mathematics

Katie Louise Tweed
East St. Louis
Mathematics

SOCIAL STUDIES DIVISION

The candidates will be greeted by Associate Professor Herbert H. Rosenthal, Acting Division Head
The Division Marshal is Associate Professor Allan J. McCurry

BACHELOR OF ARTS

Edward A. Devany
Granite City
Geography

Joyce Gill Robinson
Alton
Sociology

CANDIDATES FOR APPOINTMENT AS SECOND LIEUTENANT IN THE UNITED STATES AIR FORCE RESERVE

James K. Akley

Jerry D. Bateman

John H. Madding

Donald C. Menzel

John A. Hoffman

Max K. Jones

CANDIDATES for the MASTERS DEGREES

GRADUATE SCHOOL

The candidates will be presented by Dean Willis G. Swartz
The School Marshal is Assistant Dean David T. Kenney

MASTER OF ARTS

Susan F. Matthews Alexander, B.S. in Ed.
Southern Illinois University, 1960
Spanish

James Bruce Anderson, B.A.
Southern Illinois University, 1958
English

Mark Anthony, B.S., M.Ed.
Indiana State Teachers College, 1951
University of Illinois, 1956
Zoology

Richard Lee Applegate, B.A.
Southern Illinois University, 1959
Zoology

John Lawrence Beardman, A.B., M.F.A.
Oberlin College (Ohio), 1959
Southern Illinois University, 1961
Art

Robert E. Birkhimer, B.A.
Southern Illinois University, 1959
History

Paul William Breed, B.S. in Ed.
Southern Illinois University, 1960
Speech

Ronald L. Chaplin, B.S.
Eastern New Mexico University, 1959
Geography

Fernand R. Criel
Catholic University of Louvain (Belgium),
Economics

Kenneth L. Greenlee, B.A.
Southern Illinois University, 1959
Chemistry

Dalton Harvey Gross, B.A.
Luther College (Iowa), 1958
English

John Marion Johnson, B.A.
DePauw University (Indiana), 1958
Psychology

Churl Suk Kim, B.A.
Southern Illinois University, 1959
Mathematics

Yong Jin Kim, B.S.
Seoul National University, 1955
Chemistry

Placido D. LaValle, Jr., A.B.
Columbia University (New York), 1959
Geography

Ulrich Hans Richard Mammitzsch, Bach.
University of Germany, 1959
History

Betty Marie Neville Mayoral, B.A.
Southern Illinois University, 1958
Botany

Jerry H. Natterstad, B.S. in Ed.
Southern Illinois University, 1960
English

Donald Beshers Parker, B.S. in Ed.
Southern Illinois University, 1959
Mathematics

Carl John Pfeiffer, A.B.
Duke University (North Carolina), 1959
Physiology

Sidney L. Pray, Jr., B.S.
University of Illinois, 1955
Psychology

Pil-yull Ra, B.A.
Yonsei University (Korea), 1958
Government

Gary R. Roberts, B.A.
Southern Illinois University, 1959
Government

Thomas G. Hallam, B.A.
Southern Illinois University, 1959
Mathematics

Forrest R. Hardin, B.S. in Ed.
Southeast Missouri State Teachers College, 1960
Government

George Franklin Heise, B.A.
Southern Illinois University, 1957
Government

Ivan M. Herring, A.B., B.D.
William Jewell College (Missouri), 1947
Central Baptist Theological Seminary (Kansas), 1950
Speech

James E. House, Jr., B.S. in Ed.
Southern Illinois University, 1958
Chemistry

Pang Chang Hsieh, B.Ed.
National Southwest Associated University (China), 1944
Physics

Yuh-Lin Hwang, B.S. in Ag.
National Taiwan University (Formosa), 1956
Microbiology

Jerry Francis Jackson, B.A.
Southern Illinois University, 1960
Government

Samuel L. Jenny, B.A.
Southern Illinois University, 1959
Rehabilitation Counseling

Mabel Marie Schwartz, B.A.
Southern Illinois University, 1959
English

Thomas Michael Sheehan, B.A.
Denison University (Ohio), 1958
Geography

Joe Larry Streckfuss, B.A.
Southern Illinois University, 1958
Microbiology

Gladys Virginia Sullivan, B.A.
Marietta College (Ohio), 1943
Zoology

Kenneth William Taylor, B.A.
Northwestern University (Illinois), 1960
Physiology

Juergen Dieter Thieme, B.S.
Universitat Zu Kaln (Germany), 1958
History

Youn Yi Ting, B.A.
National Taiwan University, 1955
Mathematics

Lloyd Joseph Watson, B.S., M.S.
Wheaton College (Illinois), 1957
Northern Illinois University, 1958
Microbiology

Marcella Ann Zinzilieta, B.A.
Southern Illinois University, 1960
Microbiology

IN ABSENTIA

Sang Ok Chang, B.S.
Seoul National University (Korea), 1959
Mathematics

Willmore B. Hastings, B.S.
University of Illinois, 1932
Speech

Mohammad Afak Haydar, B.A., M.A.
Barilly College (India)
Luchuw University (India)
Government

Ik Sung Kim, Bach.
Seoul National University (Korea), 1957
Economics

John W. Means, B.A.
Southern Illinois University, 1956
Geography

Karl Andrew Nuernberger, B.S. in Ed.
Southern Illinois University, 1959
History

John George Schmidt, B.A.
University of Illinois, 1956
Chemistry

Tae Kun Seo, B.S.
National University of Seoul (Korea), 1959
Mathematics

Lorenzo Carlo Stampa
College St. Pierre (Belgium), 1952
Economics

Jessie Alice Veach, B.A. in Ed.
Ball State Teachers College (Indiana), 1936
English

MASTER OF FINE ARTS

Cheng Shiang Kuo, B.A.
Taiwan Provincial University (Formosa), 1959
Art

Anthony Andrew Vestuto, B.A.
Illinois Wesleyan University, 1957
Art

MASTER OF MUSIC

Martha Jordan, B.S.
Anderson College (Indiana), 1959
Music

James Elwin McCray, B.Mus.Ed.
Illinois Wesleyan University, 1958
Music

Janice P. Peterson, B.A., B.Mus.
Principia Sollege (Illinois), 1959
Southern Illinois University, 1961
Music

Natalie Carol Romberg, B.A.
Grinnell College (Iowa), 1950
Music

MASTER OF MUSIC EDUCATION

James B. Loomis, B.Mus.
Illinois Wesleyan University, 1949
Music

MASTER OF SCIENCE

Frederick Franklyn Angell, B.S. in Ag.
Southern Illinois University, 1960
Plant Industries

Mina Jo Bennett, B.S.
Southern Illinois University, 1960
Home Economics

Richard George Brown, B.S. (Agric.)
University of Illinois, 1958
Agricultural Industries

Charles H. Brueske, B.S.
Elmhurst College (Illinois), 1959
Botany

Seymour Lee Bryson, B.A.
Southern Illinois University, 1959
Rehabilitation Counseling

Burl Bradley Gray, B.S.
Southern Illinois University, 1960
Speech Correction

Edmund D. Keiser, Jr., B.A.
Southern Illinois University, 1956
Biological Sciences

Richard Charles Lutz, B.S.
Southern Illinois University, 1958
Management

LaDonna L. McMurray, B.S. in Ed.
Southern Illinois University, 1957
Speech

James Lane Meikle, B.S.
James Milliken University (Illinois), 1955
Theater

John Sidney Mitchell, B.S. in Ag.
Southern Illinois University, 1959
Plant Industries

Robert C. Owens, B.S.
Southern Illinois University, 1960
Marketing

Daniel Raymond Parsignault, B.S.
University of Wisconsin, 1960
Physics

Richard George Patterson, B.A.
Southern Illinois University, 1960
Mathematics

Billie Wayne Perkins, B.S. in Ed.
Southern Illinois University, 1959
Animal Industries

William D. Reiss, B.S. in Ed.
Southern Illinois University, 1960
Plant Industries

Lorry King Sedgwick, B.S.
Kansas State College, 1960
Industrial Education

William Franklin Shawmeker, B.A.
Southern Illinois University, 1952
Rehabilitation Administration

Calvin N. Smith, B.A.
Idaho State College, 1960
Speech

John Wayne Stephens, B.S. in Ag.
Southern Illinois University, 1960
Agricultural Industries

Lloyd David Tucker, B.S.
Southern Illinois University, 1959
Mathematics

Alan G. Underbrink, B.S.
Quincy College (Illinois), 1959
Botany

John J. Voynich, B.S.
University of Maryland, 1953
Management

Richard Carl Whittington, B.S.
Southern Illinois University, 1960
Economics

Helen Keller McKee Wright, B.S. in Ed.
Southern Illinois University, 1958
Home Economics

IN ABSENTIA

Grady Lynn Barnes, B.S.
North Carolina State College, 1955
Zoology

Daniel Lee Bode, B.S.
Southern Illinois University, 1959
Speech Correction

Ann Hughes Duncan, B.S.
Southern Illinois University, 1960
Speech

George Blair Joselyn, B.S.
Iowa State College, 1956
Zoology

Amparo Olano y Gonzales, BS.Ed.
Southern Luzon College (Philippines), 1948
Philippines Women's University, 1954
Home Economics

Darrell Eugene Rose, B.S.
Brigham Young University (Utah), 1960
Speech Correction

Raleigh James Wilkinson, B.S. in Ag.
Southern Illinois University, 1960
Animal Industries

MASTER OF SCIENCE IN EDUCATION

Thomas George Adams, B.S.
Northeast Missouri State College, 1960
Physical Education for Men

Jerry Lee Allen, B.S. in Ed.
Southeast Missouri State College, 1959
Secondary Education

Paul H. Anderson, B.S.
Bloomsburg State College (Pennsylvania), 1958
Guidance and Counseling

Albert Glen Bean, B.S. in Ed.
Southern Illinois University, 1952
Educational Administration

Andrew Edward Bell, B.S. in Ed.
Southern Illinois University, 1955
Educational Administration

Paul F. Birk, B.S. in Ed.
Southern Illinois University, 1958
Guidance and Counseling

Ellen Kathryn Bowers, B.S. in Ed.
Southeast Missouri State College, 1953
Elementary Education

Albert Frederick Boyles, B.S. in Ed.
Southern Illinois University, 1956
Secondary Education

Donald Louis Brewer, B.S. in Ed.
Southern Illinois University, 1960
Physical Education for Men

Willie Brown, Jr., B.S. in Ed.
Southern Illinois University, 1961
Physical Education for Men

Michael T. Bruner, B.S. in Ed.
Southern Illinois University, 1960
Health Education

Ronald John Bunofsky, B.S.
Ohio University, 1960
Physical Education for Men

Opal June Burger, B.S.
Indiana University, 1949
Secretarial and Business Education

William M. Busch, B.S. in Ed.
Southern Illinois University, 1961
Health Education

Arthur G. Carle, B.S. in Ed.
Southern Illinois University, 1958
Secondary Education

George William Carr, B.S. in Ed.
Southern Illinois University,
Industrial Education

Clifton Wayne Cashion, B.S. in Ed.
Arkansas State College, 1955
Educational Administration

Ben L. Cauble, B.S. in Ed.
Southern Illinois University, 1958
Elementary Education

John L. Crider, B.S. in Ed.
Southern Illinois University, 1960
Physical Education for Men

William A. Determan, B.S.
Southern Illinois University, 1961
Guidance and Counseling

Paul A. Dickman, B.S.
Culver-Stockton College (Missouri), 1951
Guidance and Counseling

William Randall Disney, B.S.
Southern Illinois University, 1960
Secondary Education

John B. Dotson, B.S.
Western Illinois University, 1948
Educational Administration

Elizabeth Dusch, B.S. in Ed.
Southern Illinois University, 1958
Instructional Supervision

Paul Leonard Edwards, B.S. in Ed.
Southeast Missouri State College, 1957
Educational Administration

Clyde Lester Englebright, B.S. in Ed.
Southern Illinois University, 1958
Educational Administration

Stanley Lawrence Evans, B.S. in Ed.
Southern Illinois University, 1956
Secondary Education

Margaret Eddleman Ewbank B.S. H.E.
Purdue University (Indiana), 1956
Home Economics

Thelma Farthing, B.Ed.
Southern Illinois University, 1933
Instructional Materials

Angelo Festa, B.S.
Michigan State College, 1960
Physical Education for Men

Hugh Stuart Foster, B.S. in Ed.
Southern Illinois University, 1957
Educational Administration

Ruby Irene Lewis Foster, B.S. in Ed.
Southern Illinois University, 1955
Elementary Education

Alice Morris Furnas, B.S.
Augustana College (Illinois), 1958
Instructional Materials

Richard Alfred Garber, B.S.
Illinois State Normal University, 1954
Guidance and Counseling

Dorris Lee Garner, B.S. in Ed.
Southern Illinois University, 1950
Educational Administration

John G. Garrett, B.S. in Ed.
Northern Illinois University, 1948
Industrial Education

Robert Raymond Gatrell, B.S. in Ed.
Illinois State Normal University, 1953
Educational Administration

Gary Kenneth Gilbert, B.S. in Ed.
Southeast Missouri State College, 1955
Industrial Education

Edward L. Gladish, B.A.
Southern Illinois University, 1961
Guidance and Counseling

Donald Eugene Green, B.A.
Southern Illinois University, 1957
Educational Administration

Odera L. Green, B.A.
Lincoln University (Missouri), 1952
Elementary Education

Janice Gudde, B.S. in Ed.
Central Missouri State College, 1960
Physical Education for Women

Clarence Donald Haege, B.A.
Southern Illinois University, 1958
Speech Correction

Jean Hall, B.A.
Southern Illinois University, 1944
Elementary Education

Robert Strother Hall, B.S.
Western Kentucky State College, 1958
Physical Sciences

Ernestine Green Harper, B.S. Ed.
Henderson State Teachers College (Arkansas), 1955
Elementary Education

Karen Ann Hartman, B.S. in Ed.
Southern Illinois University, 1959
Secretarial and Business Education

Kenneth Robin Haver, B.A.
Southern Illinois University, 1960
Health Education

Blanche Lucile Hays, B.S. in Ed.
Greenville College (Illinois), 1953
Instructional Materials

Irma A. Henry, B.A.
Shurtleff College (Illinois), 1951
Educational Administration

Marguerite C. Henry, B.A.
Shurtleff College (Illinois),
Elementary Education

George Dean Hockman, B.S.
University of Illinois, 1953
Biological Sciences

Margaret Seibert Hollis, B.S. in Ed.
Southern Illinois University, 1959
Guidance and Counseling

Marian S. Hopkins, B.A.
Oberlin College (Ohio), 1948
Higher Education

Albert Raymond Horrell, B.Ed.
Southern Illinois University, 1942
Secondary Education

Dorothy Lee Huggins, B.S. in Ed.
Southern Illinois University, 1951
Social Studies

Robert Gene Isaacs, A.B.
McKendree College (Illinois), 1960
Guidance and Counseling

Edward H. Jackson, B.S. in Sec. Ed.
Southwest Missouri State College, 1955
Guidance and Counseling

James Jarrett, B.S. in Ed.
Southern Illinois University, 1960
Physical Education for Men

Dana Thela Johnson, B.S.
Lincoln University (Missouri), 1959
Guidance and Counseling

William Schroeder Jones, B.S. in Ed.
Southern Illinois University, 1955
Educational Administration

Harold Lawrence Kaufman, B.S. in Ed.
Eastern Illinois University, 1959
Secondary Education

Roland Richard Edward Keim, B.A.
Southern Illinois University, 1960
Secondary Education

James Russell Keith, B.S. in Ed.
Southern Illinois University, 1958
Guidance and Counseling

Jean L. Kelley, B. Mus. Ed.
James Milliken University (Illinois), 1952
Guidance and Counseling

Mohammed Ismail Khan, B.A.
National Muslim University (India), 1940
Physical Education for Men

Yousif Ridha Latif, B.S.
McKendree College (Illinois), 1959
Guidance and Counseling

Vernon Burkes Leirer, B.S. in Ed.
Southern Illinois University, 1949
Educational Administration

Jo Ann Likes, B.A.
Greenville College (Illinois), 1960
Higher Education

Lorraine Loftis, B.A.
Shurtleff College (Illinois), 1939
Elementary Education

Gladys Clower Lunsford, B. Ed.
Illinois State Normal University, 1940
Elementary Education

Marcus DeLane McCoy, B.S. in Ed.
Southern Illinois University, 1960
Educational Administration

Shirley Fleming McCune, B.S. in Ed.
Southern Illinois University, 1957
Physical Education for Women

C. Hillman McIntire, B.S. in Ed.
Southern Illinois University, 1959
Educational Administration

Paul I. McSparin, B.S. in Ed.
Southern Illinois University, 1956
Educational Administration

Ralph Donald Miller, B.S. in Ed.
Southern Illinois University, 1957
Secondary Education

Howard Lee Monnet, B.S. in Ed.
Southern Illinois University, 1959
Health Education

Jack R. Moss, B.S. in Ed.
Southern Illinois University, 1959
Educational Administration

Charles M. Mostar, B.S.
University of Illinois, 1959
Secondary Education

Alva Dale Musselman, B.S.
Geneva College (Pennsylvania), 1949
Educational Administration

Arnold Raymond Nadler, B.S. in Ed.
Southern Illinois University, 1957
Industrial Education

Ruby Wilson O'Dell, B. Ed.
Southern Illinois University, 1928
English

George Ralph Oglesby, B.S. in Ed.
Southern Illinois University, 1949
Educational Administration

Harold Peter Olsen, B.S. in Ed.
Illinois State Normal University, 1959
Industrial Education

Don W. Palm, B.S.
Bemidji State College (Minnesota), 1960
Physical Education for Men

Collin J. Penninger, B.S. in Ed.
Southern Illinois University, 1951
Educational Administration

Marian Jones Perkins, B.S. in Ed.
Southern Illinois University, 1949
Elementary Education

Cora Alice Phelps, B.S. in Ed.
Southern Illinois University, 1956
Elementary Education

Sarah Jane Price, B.S. in Ed.
Shurtleff College (Illinois), 1956
Secondary Education

Sharon Kay Provart, B.S. in Ed.
Southern Illinois University, 1958
Secondary Education

Norman W. Reames, B.S. in Ed.
Southern Illinois University, 1951
Secondary Education

Robert Kelso Renfrow, B.S., A.B.
Southeast Missouri State College, 1944
Speech Correction

Charlotte Joan Revelle, B.S. in Ed.
University of Missouri, 1956
Home Economics

George Clayton Rice, B.S. in Ed.
Southern Illinois University, 1953
Educational Administration

Louise Vick Riley, B.A.
Rollins College (Florida), 1957
Guidance and Counseling

Shirley Mae Rogers, B.S. in Ed.
Southern Illinois University, 1956
Home Economics

Arnold Lester Ross, Jr., B. Mus. Ed.
Southern Illinois University, 1957
Guidance and Counseling

Sherley Gene Salmon, B.S. in Ed.
Southern Illinois University, 1960
Physical Education for Men

Marcia Gangwish Sandin, B.A.
Shurtleff College (Illinois), 1956
Elementary Education

George Edward Sharp, B.S. in Ed.
Southern Illinois University, 1958
Educational Administration

Patricia Birdell Shoffner, B.S. in Ed.
Southern Illinois University, 1956
Home Economics

William Earl Sielschott, B.S. in Ed.
Southern Illinois University, 1959
Educational Administration

Irvin Kelley Simmons, A.B.
McKendree College (Illinois), 1940
Educational Administration

Claude Stanley Smith, B.Mus.
MacMurray College (Illinois), 1955
Educational Administration

Raymond Bryce Smith, B.S.
Wilkes College (Pennsylvania), 1948
Educational Administration

Vernon Richard Sprehe, B.S. in Ed.
Southern Illinois University, 1956
Educational Administration

Donald Raymond Staffeld, B.S. in Ed.
Concordia Teachers College (Illinois), 1944
Guidance and Counseling

Charles Russell Steptoe, B.A.
Southern Illinois University, 1960
Secondary Education

Herman E. Stettler, B.A.
Southern Illinois University, 1958
Educational Administration

Rita Rae Stewart, B.S. in Ed.
Southern Illinois University, 1958
Special Education

Phyllis W. Strong, B.S. in Ed.
Illinois State Normal University, 1950
Secretarial and Business Education

Merlyn Paul Swanson, B.S.
Jamestown College (North Dakota), 1959
Educational Administration

Irene Dorothy Tennes, B.S. in Ed.
Southern Illinois University, 1960
Elementary Education

Marion Roscoe Thompson, B.S. in Ed.
Southern Illinois University, 1960
Special Education

Judith Evelyn Tucker, B.S. in Ed.
Southern Illinois University, 1958
Secondary Education

Cornelius Veldhuis, B.A.
Central College (Iowa), 1951
Educational Administration

Connie L. Venable, B.S. in Ed.
Southeast Missouri State College, 1960
Guidance and Counseling

Carroll D. Walker, B.S.
Murray State College (Kentucky), 1959
Educational Administration

Norma Lucille Walker, B.S. in Ed.
Southern Illinois University, 1957
Secondary Education

Edna Doughten Webster, B.S. in Ed.
Central State College (Oklahoma), 1942
Secretarial and Business Education

Maisye Minor Williams, B.S. in Ed.
Southern Illinois University, 1959
Elementary Education

Dorman Dean Wright, B.S. in Ed.
Southern Illinois University, 1953
Educational Administration

IN ABSENTIA

Mary Alice Reiman Borgers, A.B.
McKendree College (Illinois), 1955
Elementary Education

Winnie H. C. Chen, B.A.
Taiwan Normal University (Formosa), 1959
Instructional Materials

James R. Garner, B.S.
Missouri Valley College, 1960
Physical Education for Men

Keith Edward Upton, B.S. in Ed.
Southern Illinois University, 1959
Educational Administration

Diana Lee Weik, B.S. in Ed.
Northern Illinois University, 1959
Guidance and Counseling

CERTIFICATE OF SPECIALIST

IN ABSENTIA

Suntaree Bhandhu Banyong, Bachelor of Laws, M.S. in Ed.
University of Dharmasart (Thailand), 1952;
Southern Illinois University, 1958
Educational Administration

CANDIDATES for the DEGREE
DOCTOR OF PHILOSOPHY

The candidates will be presented by Dean Willis G. Swartz
The School Marshal is Assistant Dean David T. Kenney

DOCTOR OF PHILOSOPHY

Richard Joseph Dandeneau, B.A., M.S.
Ohio Wesleyan University, 1948
University of Wisconsin, 1953
Speech
A Rhetorical Invention of Conservatism: An Analysis of the Assumptions of Contemporary Conservative Thought

Bryce Darius March, B.S.Ed., M.S.Ed.
Southeast Missouri State College, 1950
Southern Illinois University, 1953
Secondary Education
Assessment of Informational Achievement in Industrial Arts

John Ralph Slow, A.B., A.M., M.S. in Ed.
University of Illinois, 1924, 1928
Southern Illinois University, 1957
Secondary Education
Backgrounds and Characteristics of Students Enrolled in Remedial and Regular English Composition at Murray State College, Murray, Kentucky, Fall, 1960

Leslie Edward Woelflin, A.B., M.A.
Western Ky. State College, 1948
State University of Iowa, 1950
Secondary Education
An Experimental Study on the Teaching of Clarinet Fingerings with Teaching Machines

IN ABSENTIA

B. Mohandas Baliga, B.S., M.A., M.S. in Ed.
Government Arts College, Madras, India, 1953
Presidency College, Madras, India, 1955
Southern Illinois University, 1961
Government
The American Approach to Imperialism in Southeast Asia—The Attitude of The United States Government in the Philippines, Indo-China and Indonesia, 1945–58

FACULTY RETIRING, 1961

T. W. Abbott, *Professor of Chemistry and Acting Dean of Academic Affairs*
Thirty-three Years of Service

Mary Louise Barnes, *Assistant Professor of Food and Nutrition*
Thirty-two Years of Service

Tina M. Goodwin, *Assistant Professor in the University School*
Thirty-six Years of Service

W. A. Thalman, *Professor of Guidance*
Thirty-two Years of Service

MARSHALS AND USHERS

FIELD MARSHAL

Associate Professor Jack W. Graham

ASSISTANT FIELD MARSHALS FOR CANDIDATES FOR DEGREES

Associate Professor Paul M. Hoffman
Assistant Professor Clifton Cornwell

ASSISTANT FIELD MARSHAL FOR FACULTY

Professor Walter J. Wills

MARSHALS FOR THE FACULTY

Associate Professor Elbert Fulkerson
Professor Robert Layer
Associate Professor Ralph Benton

PLATFORM MARSHALS *

Mitchell O. Humphrey
Robert Gerald Rausch

STUDENT USHERS *

Rochelle Gerlack
Patricia Hardy
Marie Adele Hughes
Clara Vivian Lows
Lucille Mitchell
Ruth Elizabeth Pair
Bonnie S. Richmond
Martha Strawn
Virginia R. Troutman
Karen Underbrink

* Honors Students Selected for These Positions

ACADEMIC ATTIRE

All candidates for degrees and those who hold these degrees, including University officials and faculty and visiting dignitaries, are attired in traditional cap and gown. Representatives of American universities met in 1895 and agreed upon a standard style of academic attire for the various degrees. This Intercollegiate Code, revised in 1932 and again in 1959, is followed today by all American colleges and universities except for a few schools which continue to use the styles of England.

The varying patterns of style and color for academic attire generally used in American colleges and universities are described below.

CAPS

Candidates for degrees wear the regulation black mortarboard cap with tassel appropriate to the School or Division from which they are being graduated, with the exception of those who already hold Doctor's degrees, who are privileged to wear gold tassels.

The authorized list of tassels follows:

- Baccalaureate and Associate Degrees
  - Education—Light Blue
  - Liberal Arts—White
  - Agriculture—Maize
  - Applied Science—Orange
  - Business—Drab
  - Communications—Blue
  - Fine Arts—Brown
  - Music—Pink
  - Music Education—Light Blue
  - Home Economics—Maroon
  - Nursing—Apricot
  - VTI-Technical—Orange
  - VTI-Business—Drab
- Masters Degrees
  - All fields—Black
- Doctor of Philosophy—Gold

GOWNS

The Bachelor's gown has a closed front and long, pointed, open sleeves. The Master's gown has either an open or closed

front with extremely long, closed sleeves, open at the wrist; the end of the oblong sleeve is square, with an arc of a circle cut away just above the bottom. The Doctor's gown may be worn open or closed. It has voluminous bell-shaped sleeves on which appear three velvet bars (usually black, but sometimes in the color of the subject area).

HOODS

The Master's hood is three and one-half feet long with a three-inch-wide velvet edging of the appropriate color (see list under tassels) and a lining in the color or colors of the institution granting the degree.

The Doctor's hood is easily recognized by a four-inch width of velvet edging, the wide panels at either side, the greater length, and the full exposure of the lining. The colors of the edging most frequently seen are blue for philosophy, light blue for education, green for medicine, purple for laws, and yellow for science. The colors of the lining are those of the school from which the degree is granted.

Below are listed a few schools and their colors from which faculty appearing in the academic procession have received degrees:

University of Arizona—Cardinal and Yale Blue
University of Arkansas—Cardinal and White
Boston University—Scarlet and White
Bradley University—Maroon and White
University of California—Gold and Yale Blue
California Institute of Technology—Orange and White
Chicago University—Maroon
University of Cincinnati—Red and Black
Clark University—Red and Black
Colorado State College of Education—Gold and Lavender
University of Colorado—Gold and Gray
Columbia University—Light Blue and White
Cornell University—Cardinal and White
Duke University—Royal Blue and White
Florida State University—Garnet and Gold
University of Florida—Orange and Navy Blue
George Peabody College for Teachers—Maroon and Light Blue
George Washington University—Dark Blue and Buff
Harvard University—Crimson

University of Illinois—Navy Blue and Orange
Illinois Institute of Technology—Scarlet and Gray
Indiana University—White and Cardinal
State University of Iowa—Old Gold
Iowa State University of Science and Technology—Crimson and Gold
University of Kansas—Navy Blue and Cardinal
Kansas State College of Agriculture and Applied Science—Purple
University of Kentucky—Azure Blue and White
Louisiana State University and Agriculture and Mechanical College—Purple and Gold
University of Massachusetts—Maroon and White
Massachusetts Institute of Technology—Bright Red and Silver Gray
University of Michigan—Maize and Presley Blue
Michigan State University of Agriculture and Applied Science—Green and White
University of Minnesota—Old Gold and Maroon
University of Missouri—Old Gold and Black
University of Nebraska—Scarlet and Cream
University of New Mexico—Silver Gray and Cherry Red
New York University—Violet
New York State College of Forestry—Orange and Black
University of North Carolina—Light Blue and White
Northwestern University—Purple and Gold
Ohio State University—Scarlet and Silver Gray
University of Oregon—Lemon and Dark Green
University of Pennsylvania—Cardinal and Navy Blue
The Pennsylvania State University—Navy Blue and White
University of Pittsburgh—Navy Blue and Gold
Princeton University—Orange and Black
Purdue University—Black and Gold
University of Rochester—Gold
Rutgers University—Scarlet
University of Southern California—Garnet and Black
Saint Louis University—White and Azure Blue
Stanford University—Red and Royal Blue
Southern Illinois University—Maroon and White
Syracuse University—Orange
North Texas State College—Kelly and White
Texas State College for Women—Maize and Wellesley Blue
University of Texas—White over Orange

University of Virginia—Navy Blue and Orange
Washington University—Myrtle Green and Cardinal
University of Washington—Purple and Gold
Western Reserve University—White and Scarlet
University of Wisconsin—Bright Red
University of Wyoming—Brown and Gold
Yale University—Blue

Universities outside the United States from which faculty members have received doctor's degrees include:

Ludwig Maximillian University, Munich, Germany
Stephen Tisza University, Hungary
London School of Economics and Political Science, London, England
University of Gottingen, Gottingen, Germany
University of Oslo, Oslo, Norway
University of Leipzig, Leipzig, Germany
National University of Mexico, Mexico City, Mexico
University of Tokyo, Tokyo, Japan
Free University, Berlin, Germany
University of Studies in Rome, Rome, Italy
Phillips University, Marburg, Germany
University of Vienna, Vienna, Austria
University of Munich, Munich, Germany
University of Prague, Prague, Czechoslovakia
University of Havana, Havana, Cuba

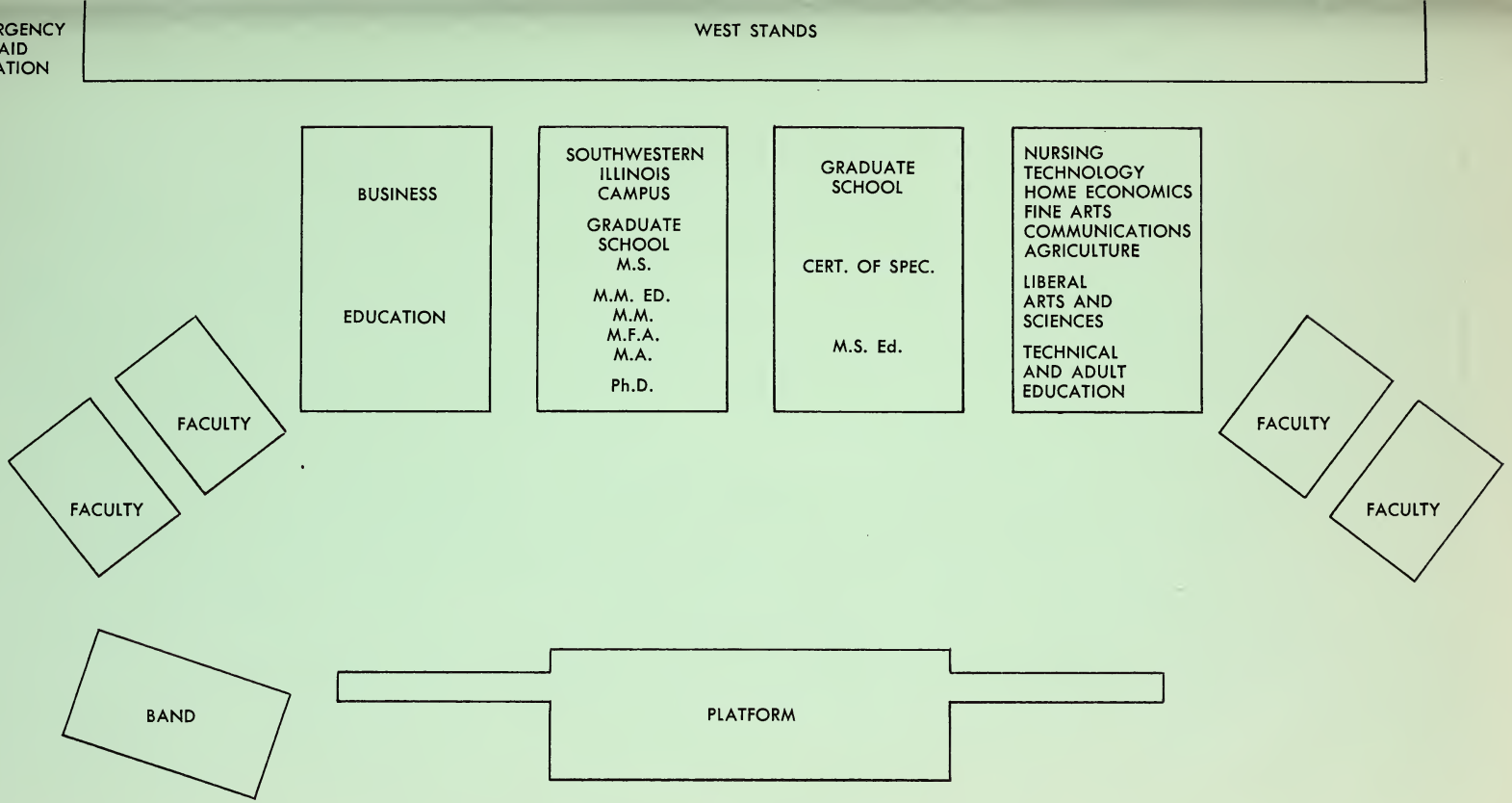

SEATING DIAGRAM FOR GRADUATES AND FACULTY

SUMMER COMMENCEMENT, AUGUST 11, 1961
McANDREW STADIUM

SOUTHERN ILLINOIS UNIVERSITY

Alton P. Juhlin

Eighty-Eighth Year

COMMENCEMENT

June Thirteenth
Nineteen Hundred Sixty-Two

SOUTHERN ILLINOIS UNIVERSITY
CARBONDALE CAMPUS

Objectives of Southern Illinois University

TO EXALT BEAUTY

IN GOD,
IN NATURE,
AND IN ART;
TEACHING HOW TO LOVE THE BEST
BUT TO KEEP THE HUMAN TOUCH;

TO ADVANCE LEARNING

IN ALL LINES OF TRUTH
WHEREVER THEY MAY LEAD,
SHOWING HOW TO THINK
RATHER THAN WHAT TO THINK,
ASSISTING THE POWERS
OF THE MIND
IN THEIR SELF-DEVELOPMENT;

TO FORWARD IDEAS AND IDEALS

IN OUR DEMOCRACY,
INSPIRING RESPECT FOR OTHERS
AS FOR OURSELVES,
EVER PROMOTING FREEDOM
WITH RESPONSIBILITY;

TO BECOME A CENTER OF ORDER AND LIGHT

THAT KNOWLEDGE MAY LEAD
TO UNDERSTANDING
AND UNDERSTANDING
TO WISDOM.

COMMENCEMENT EXERCISES

June Thirteenth, Nineteen Hundred Sixty-Two

BOARD OF TRUSTEES

Southern Illinois University operates under the jurisdiction of a Board of Trustees created by a Charter granted by the Illinois General Assembly. The Board consists of seven members appointed by the Governor and the Superintendent of Public Instruction who serves as an ex-officio member. Members are appointed for terms of six years.

Mr. John Page Wham, *Chairman* ..... Centralia
Mr. Kenneth L. Davis, *Vice-Chairman* ..... Harrisburg
Mr. Melvin C. Lockard, *Secretary* ..... Mattoon
Dr. Martin Van Brown ..... Carbondale
Mr. Harold R. Fischer ..... Granite City
Mr. Arnold H. Maremont ..... Chicago
Mr. Lindell W. Sturgis ..... Metropolis
Honorable George T. Wilkins *(Ex-Officio)*
Superintendent of Public Instruction ..... Springfield

ORDER OF THE CONCERT

7:30 P.M.

SOUTHERN ILLINOIS SYMPHONY ORCHESTRA

CARMINE FICOCELLI, *Conductor*

Preceding the Commencement Exercises

Overture to "Didon" . . . . . PICCINI
Seventeenth Century Dutch Tunes . . . . . VALERIUS
"The Sound of Music" . . . . . RODGERS
Rakoczy March . . . . . BERLIOZ

ORDER OF THE EXERCISES

CONCERT . . . *The Southern Illinois Symphony Orchestra*

PROCESSIONAL . . *Entrance and March of Peers ("Iolanthe")*
Arthur Sullivan

The Southern Illinois Symphony Orchestra,
CARMINE FICOCELLI, M.M., *Conductor*

INVOCATION
RICHARD N. HEATH
Christian Science Committee on Publication for the State of Illinois

MUSIC . . . . . *Melodies from Puccini Operas*
Giacomo Puccini
The Southern Illinois Symphony Orchestra

ADDRESS . . . . . *On Quality*
HENRY ALLEN MOE, D.C.L., L.H.D., L.L.D., LITT.D., PH.D.,
President of the John Simon Guggenheim Memorial Foundation

CONFERRING OF THE ASSOCIATE AND BACCALAUREATE DEGREES
PRESIDENT DELYTE W. MORRIS, PH.D., D.HUM.

Presentation of Candidates
PROFESSOR WILLIAM J. MCKEEFERY, PH.D.,
Dean of Academic Affairs
PROFESSOR JOHN E. GRINNELL, PH.D.,
Vice-President for Operations

Division of Technical and Adult Education
College of Education
College of Liberal Arts and Sciences
School of Agriculture
School of Business
School of Communications
School of Fine Arts
School of Home Economics
School of Technology
Department of Nursing
Community Development Institute

RECOGNITION OF AIR FORCE RESERVE OFFICERS

COLONEL GEORGE H. BLASE,
Professor of Air Science and Detachment Commander

CONFERRING OF THE ADVANCED DEGREES

PRESIDENT DELYTE W. MORRIS, PH.D., D.HUM., AND
JOHN PAGE WHAM, L.L.B., *Chairman, Board of Trustees*

Presentation of Candidates
DEAN WILLIAM J. MCKEEFERY, PH.D.
VICE-PRESIDENT JOHN E. GRINNELL, PH.D.

PRESENTATION OF FACULTY SERVICE AWARDS

PRESIDENT DELYTE W. MORRIS, PH.D., D.HUM.
Introduction of Recipients
VICE-PRESIDENT JOHN E. GRINNELL, PH.D.

CONFERRING OF THE DISTINGUISHED SERVICE AWARD AND THE HONORARY DEGREES

PRESIDENT DELYTE W. MORRIS
Presentation of Candidates
PROFESSOR CHARLES D. TENNEY, PH.D.
Vice-President for Instruction

ALMA MATER . . . . . *Clark Morgan*

Hail, Alma Mater, Southern to thee!
Strong, through the years you stand triumphantly,
Beacon to guide us, over life's sea.
Light that can never fail us,
Hail, hail, to thee.

BENEDICTION

MR. RICHARD N. HEATH

RECESSIONAL . . . . . *Grand March from "Aida," Verdi*

The Southern Illinois Symphony Orchestra,
CARMINE FICOCELLI, M.M., *Conductor*

(The audience is asked to remain at their seats until the faculty and graduates have completed the recessional.)

Granting of degrees is contingent upon the successful completion of work in progress. Line following hometown indicates major of candidates. One asterisk after name indicates candidate is being graduated with honors, two asterisks indicate high honors, and three asterisks indicate highest honors.

Names will be read by Professor Isaac P. Brackett

CANDIDATES for DEGREES

DIVISION OF TECHNICAL AND ADULT EDUCATION

The Dean of the Division is Professor Ernest J. Simon
The Division Marshal is Associate Professor Marvin Hill

ASSOCIATE IN BUSINESS

Sharon Elane Blythe
Griffith, Indiana
Secretarial

Ronald P. Dierks
Sparta
Co-operative Retailing

Mary Jane Doetch
Carbondale
Secretarial

Janet Lee Fehringer
Jacob
Secretarial

James Martin Fish
Sullivan
Co-operative Retailing

Ronald Bernard Haag
Cullom
Co-operative Retailing

Byron Edward Hill
Sparta
Accounting

Richard Ray Holloman
Marion
Accounting

Sandra Ruth Jobe
Anna
Secretarial

John Thomas Johnson
Marion
Accounting

Thomas C. Kearney
Arthur
Co-operative Retailing

Shirley Ann Kueker
Steeleville
Secretarial

Iris Louise Lawless
Geneseo
Co-operative Retailing

Thomas A. Malinosky
Homewood
Co-operative Retailing

Marsha Le Maserang
Zeigler
Secretarial

Nancy Marie Nemec
Antioch
Secretarial

William Ray Parrish
Springfield
Co-operative Retailing

Clyde Leaper Randall, Jr.
East St. Louis
Accounting

Shirley Rickenberg*
Campbell Hill
Secretarial

Donovan L. Seck
Bushnell
Accounting

Charles W. Simon
Carbondale
Accounting

James E. Staples
Nokomis
Co-operative Retailing

Karen June Watkins*
Jacksonville
Secretarial

Carole Mae Well*
Brighton
Accounting

IN ABSENTIA

Janet Ruth Huie
Sesser
Co-operative Retailing

ASSOCIATE IN TECHNOLOGY

Lawrence John Allard
Davenport, Iowa
Dental Laboratory Technology

Nordell G. Anderson
Stockholm, Wisconsin
Electronics Technology

John Q. Archer
St. Louis, Missouri
Commercial Art

Lonnie D. Bailey
Marion
Automotive Technology

Catherine Reed Barnfield
Benton
Commercial Art

John Bernard Becker
Peoria
Automotive Technology

Jerry Allen Bess
Paris
Machine Tool Technology

John Frederick Billman
Harrisburg
Commercial Art

Ronald L. Boettger
Elmwood Park
Automotive Technology

John H. Bohn
Decatur
Dental Laboratory Technology

Edward Eugene Bowles
Harrisburg
Dental Laboratory Technology

Larry L. Brown
Benton
Machine Drafting and Design Technology

Myron E. Browning
Carterville
Architectural Drafting and Design Technology

Robert Guy Buntin
Thompsonville
Dental Laboratory Technology

James Robert Burns*
Marion
Electronics Technology

Glen Eugene Butcher
Scottville
Electronics Technology

Michael Blaine Claxton
Cairo
Architectural Drafting and Design Technology

Jeffrey Frank Clifton
Sparta
Commercial Art

John William Cooper
Marion
Electronics Technology

Wesley Leon Dalton
Cobden
Dental Laboratory Technology

Victor Driziruk
Chicago
Building Construction Technology

Steven Ross Duncan
Mt. Morris
Architectural Drafting and Design Technology

Jack Dunn
Blue Mound
Electronics Technology

Larry Ray Etherton
Carbondale
Dental Laboratory Technology

Allan Evans
Carlinville
Electronics Technology

David R. Field
Grand Tower
Commercial Art

Morris E. Fletcher
Carlinville
Architectural Drafting and Design Technology

Charles Julian Forcum
Marion
Machine Drafting and Design Technology

Gary Michael Gain
Bushnell
Architectural Drafting and Design Technology

Robert Gerald Galloway
Fairfield
Architectural Drafting and Design Technology

Gary Chester Graeff
Morton Grove
Architectural Drafting and Design Technology

Jerry Earl Gray
Carmi
Automotive Technology

Donald Joseph Greeson
Toledo
Electronics Technology

Ronald G. Hatfield
Eldorado
Dental Laboratory Technology

Harlin John Heggemeier
Okawville
Automotive Technology

Ronald Gustav Heitman
Fairfield
Electronics Technology

Brooks Edwards High
Cairo
Architectural Drafting and Design Technology

George William Hoke
Rolling Meadows
Electronics Technology

William L. Howard
Decatur
Dental Laboratory Technology

John R. Jackson
Galatia
Automotive Technology

Edmund Anthony Jakaitis
North Chicago
Building Construction Technology

Ralph A. Klaus
Girard
Electronics Technology

Frederick Klein
Peoria
Dental Laboratory Technology

Jerry Lynn Kline
Carbondale
Electronics Technology

Fritz Carl Krause
North Chicago
Automotive Technology

Gary Bernard Kribs
Prairie du Rocher
Commercial Art

Edward Joseph La Bonte
Carbondale
Architectural Drafting and Design Technology

Charles Joseph Lands
Equality
Dental Laboratory Technology

Patrick J. Lawler
Ridgway
Dental Laboratory Technology

Vernon Wayne Little
Du Quoin
Electronics Technology

Jackie L. Locke
Bellmont
Machine Tool Technology

Douglas R. Magnotti
Herrin
Commercial Art

Donald Dee Malcolm
Marion
Electronics Technology

John Louis Manis
Makanda
Automotive Technology

George R. McClure
White Hall
Architectural Drafting and Design Technology

Edward Lee Miller
Anna
Dental Laboratory Technology

William D. Mocaby
Pittsburg
Machine Tool Technology

Judith Ann Moore
Caruthersville, Missouri
Dental Laboratory Technology

Douglas Vaughan Morr
Lakewood, Ohio
Dental Laboratory Technology

Jo Ann Witherby Nagel
Steeleville
Commercial Art

Samuel I. Newberry
Auburn
Architectural Drafting and Design Technology

Norman Lee Newhouse
Lincoln
Architectural Drafting and Design Technology

Frederic Paul Nolder
Streator
Architectural Drafting and Design Technology

Gene Eldon Oakley
Galesburg
Architectural Drafting and Design Technology

Herbert Herman Pontow
Chester
Electronics Technology

Richard L. Prange
Lake Villa
Machine Tool Technology

Edward Hiram Reichert
Grand Chain
Automotive Technology

C. Fred Reid
Sandoval
Automotive Technology

Roger Earl Rickey*
Decatur
Automotive Technology

Jimmy L. Riley*
Mounds
Electronics Technology

Larry Albert Robinson
Carterville
Dental Laboratory Technology

Tiffany Edward Roseberry
Murphysboro
Electronics Technology

Roger O. Rumrey
Rolling Meadows
Machine Drafting and Design Technology

James S. SanFilippo
Denver, Colorado
Dental Laboratory Technology

Thomas Andrew Saunders
Zeigler
Dental Laboratory Technology

Tyrone T. Sivels
Colp
Machine Tool Technology

Renwick Alden Smith
Chester
Electronics Technology

Earl Wayne South
Carmi
Machine Tool Technology

Verlin Ray Tackett
West Frankfort
Automotive Technology

David M. Troutman
Carbondale
Commercial Art

Anton Vatovec, Jr.
Johnston City
Machine Drafting and Design Technology

Lloyd Eugene Wentler
Livingston
Electronics Technology

Don Warren Wood
West Frankfort
Architectural Drafting and Design Technology

William Patrick Wood
Herrin
Automotive Technology

Albert F. Woodcock
Renfrew, Pennsylvania
Machine Tool Technology

Jay Lynn Yandell
Herrin
Commercial Art

IN ABSENTIA

John Burton Connell
Brook, Indiana
Commercial Art

Lawrence Thomas Holdner
Carmi
Architectural Drafting and Design Technology

R. Stephen Knobloch
Peoria
Electronics Technology

David E. Seibert
Christopher
Electronics Technology

Robert A. Straube
LaGrange
Commercial Art

Brock H. Yarnell
Wood River
Machine Tool Technology

CANDIDATES for the BACHELOR DEGREES

COLLEGE OF EDUCATION

The Dean of the College is Professor Arthur E. Lean
The College Marshal is Assistant Professor Harold DeWeese
The Assistant Marshal is Associate Professor Charles Southard

BACHELOR OF MUSIC EDUCATION

Donna Ruth Caldwell
Alma
Music

Larry Gordon Miller
Cairo
Music

Loretta M. Milligan
Marion
Music

Clemens Trevis Moore
East St. Louis
Music

BACHELOR OF SCIENCE IN EDUCATION

Earlene Wilson Adams
Elkville
Elementary Education

Mary Alma Adkisson
Galatia
Physical Education for Women

Judith Ann Rauback Allen
Carbondale
Home Economics

Judith Katherine Allen
Belleville
Elementary Education

Thomas Clifton Anderson
Golconda
Social Studies

Edgar Leo Anthis
Brownfield
Elementary Education

Catherine Ann Arensman
Metropolis
English

Judith Ann Ashley
Carmi
Speech Correction

Marilyn Austin
Murphysboro
English

Dorothy Ann Bailey
Marissa
Art

Harold Robert Bardo, Jr.
Sparta
History

Bonnie Bea Barnett
Metropolis
Speech Correction

Phyllis Mae Barnett
Herrin
Elementary Education

Dolores Dorine Barrow*
East Peoria
English

Eugene Ralph Bass
St. Charles, Missouri
Physical Education for Men

Villa Bernice Bastien
Murphysboro
Speech Correction

Elin Jean Bates
Orland Park
English

Mary Fitzgerald Beggs
Harrisburg
Elementary Education

Denver F. Bennett
Makanda
History

Harry Dale Bennett
Royalton
Elementary Education

Nancy Jean Bittle
Carbondale
Elementary Education

Benita Kay Black
Salem
Social Studies

Elizabeth Ruth Blankinship
Murphysboro
Business Teacher Education

Donald Reuben Bondurant
Cairo
English

Martha Jean Botsch
Carmi
Elementary Education

Linda Christine Brady
Crystal Lake
Physical Education for Women

Barbara Jean Page Brake
Energy
Business Teacher Education

Rita Faye Brake
Mt. Vernon
Business Teacher Education

Carroll R. Bridges
Du Quoin
Physical Education for Men

Janet Rita Bridwell**
Harrisburg
English

Gerald LeRoy Brock
Brookport
Business Teacher Education

Judith Marie Brown
Madison
Elementary Education

Thomas Bruna, Jr.
Thayer
Physical Education for Men

Carole Ann Brunskill
Pontiac
Elementary Education

LaReta Zoe Burzynski
Valier
Business Teacher Education

Howard Ray Busby
Jacksonville
History

Connie Jean Butler
Mound City
Business Teacher Education

Joyce Ann Butler*
Carbondale
Speech

Richard Allen Carpenter
Centralia
Physical Education for Men

Joanne Marie Casey
Chicago
Elementary Education

Nikki Sue Chambers
Carterville
Physical Education for Women

Virginia Crawshaw Chamness
Marion
Elementary Education

Lois Kay Chase
Ohio
Elementary Education

Kathryn M. Clark
Washington
Special Education (Mentally Retarded)

Phillip Morris Cler
Villa Grove
Elementary Education

Kathleen Cline
Herrin
Kindergarten-Primary

Wanda June Cook
Mulkeytown
Business Teacher Education

Thomas Roy Coonan
Caseyville
Government

Carl Dean Cottingham
McLeansboro
Elementary Education

Mary Elizabeth Cotton
Harrisburg
Elementary Education

Mary Suzanne Craig*
Wickliffe, Kentucky
Elementary Education

Jauquita Ann Hood Cranfill
Raleigh
Elementary Education

Beverly Ann Crespi
Herrin
Elementary Education

Patricia Jo Cruse
Carbondale
Elementary Education

Jerry J. Cummins
Metropolis
Mathematics

Betty Ann Cushman
Chester
Elementary Education

Marjorie Ann Dabney
Aurora
Kindergarten-Primary

Nancy Collette Daggett
Carbondale
Business Teacher Education

Edwin Leslie Daubs
Mt. Erie
Elementary Education

Anita Deanne Davenport
Shawneetown
English

Kathryn Ellen Davis**
Crownsville, Maryland
Elementary Education

Leon Richard Davis
Harrisburg
Elementary Education

Jean Dawkins
Ashley
Elementary Education

Marie Bennett Dawson
Xenia
Elementary Education

Sally Ann Denny
Carbondale
Business Teacher Education

Mary E. Corzine Diefenbach
Anna
Elementary Education

Judy Mae Dobbs
Centralia
Mathematics

Bonnie Turner Douglas
Carbondale
Elementary Education

Larry A. Drake
Carbondale
Physical Education for Men

Carrie Reeves Dress
Du Quoin
Elementary Education

Charles Edward Eagles
Chicago
Business Teacher Education

Patricia Irene Easter
Grand Chain
Elementary Education

Susan Leslie Easterday
Metropolis
Elementary Education

Maurine Ebbs
Carbondale
Elementary Education

Clifford D. Eckels
East St. Louis
Physical Education for Men

Durward Eugene Edwards
Bowling Green, Missouri
Social Studies

Deanne Lee Ehret
Belleville
Elementary Education

Richard K. Eldridge
West Frankfort
Physical Education for Men

Gerald Earl Ellis
Mt. Vernon
Social Studies

Robert Loren Emery
Washburn
Physical Education for Men

Harold Henry Emme
Bradley
Government

Harold Eugene Eyman
Greenville
Mathematics

Cora Etta Farmer
Metropolis
Speech Correction

Charles Jeffrey Fee
Carbondale
English

Constance Feirich
Carbondale
Elementary Education

Farrell Ray Flatt
Sesser
Physical Education for Men

Ethel Helena Fletcher
St. Louis, Missouri
Speech Correction

Dorothy Leah Frailey
Carbondale
Special Education (Mentally Retarded)

Sheila Kay Frazier
Effingham
Kindergarten-Primary

Mary Louise Friend
Kilbourne
Kindergarten-Primary

James Anderson Fulton
Pinckneyville
History

Peggy Lorene Funkhouser
Grayville
Physical Education for Women

Regenia Rochelle Gerlach
Sparta
Business Teacher Education

Helen Claire Geroff
Granite City
History

Russell Lawrence Geuther
Carterville
Government

Dorothy Jean Gewe
Nashville
Kindergarten-Primary

Linda Sue Gould
Mt. Carmel
Elementary Education

James Clayton Graves
Greenville
Business Teacher Education

Sandra Ann Graves
Du Quoin
Kindergarten-Primary

James Daniel Green, Jr.
Centralia
English

Nelson Henry Gremmels
Steeleville
Physical Education for Men

Janice Louise Grieve
Belleville
Elementary Education

Mary Kay Sharkey Grimes
Herrin
Business Teacher Education

Judy Marie Lualdi Grubbs
Herrin
Physical Education for Women

Norman Carl Hafley*
Freeburg
Mathematics

Janette Hall
McLeansboro
Elementary Education

Judith Sue Hall
Mt. Vernon
Physical Education for Women

Dauna Smith Hamilton
Grayville
Elementary Education

Robbye Joanna Hampton**
Carbondale
Mathematics

Joseph Ray Hancock
Marion
English

J. L. Hargis
Ellis Grove
Physical Education for Men

Richard Alan Harper
West Frankfort
Mathematics

Janice Hartlage
Carbondale
Elementary Education

David Wilbur Harvey
Murphysboro
History

J. Frank Hawkins
Decatur
Physical Education for Men

James Shaun Hawthorne
Carbondale
Physical Education for Men

James L. Hayes
Brownstown
Physical Education for Men

Charles Michael Hays
Harrisburg
Physical Education for Men

Betty Hawkins Heinzman
Christopher
Elementary Education

Kay Ethel Hodson*
Greenville
Elementary Education

Patricia Hohman
Metropolis
Elementary Education

Judith McDonnell Holtzscher
Collinsville
Speech Correction

Pamela Martin Hope*
Sesser
Elementary Education

Robert Lloyd Hoskinson
Mt. Carmel
Elementary Education

John Joseph Hough
Carterville
History

Pauline Houston
Johnston City
Elementary Education

Barbara Hooser Hughes
Carmi
Elementary Education

Erma Mae Hunt
Cairo
Special Education (Mentally Retarded)

Felma Nell Hunter
Vandalia
Elementary Education

Jean Alice Hutchison*
Mt. Vernon
English

Richard Allen Irvin
Carbondale
Recreation and Outdoor Education

Judith Anna Jackson
Springfield
Business Teacher Education

Norman Wayne Jackson
Salem
Zoology

Elizabeth Bernadine Jaspers
Carbondale
English

Cecelia Dean Jefferson
Carbondale
Kindergarten-Primary

Dorris L. Jenkins
Carrier Mills
Elementary Education

Jackie C. Johnson
Norris City
Physical Education for Men

Merilyn Sue Jones
Cairo
Special Education (Mentally Retarded)

Shirley Joyce Jones
Vienna
Government

Ella Mae Joyce
Manteno
Business Teacher Education

Leonard Harris Kalakian
Fresno, California
Physical Education for Men

Bernice Marie Kamm
Lebanon
Physical Education for Women

David William Kammler***
New Athens
Physics

Glorianne Alice Kaskie
Zeigler
Elementary Education

Olive Mercedes Kemp
Maywood
Kindergarten-Primary

Louise Marie Kessel
Ava
Elementary Education

Mary Dolores Kiefer
Belle Rive
Elementary Education

Robert Edwin Kies
St. Louis, Missouri
Physical Education for Men

Mary Ann Kiestler
Carbondale
Elementary Education

Glenn Richard King
Carbondale
Physical Education for Men

Betty Hubler Knapp
Pinckneyville
Elementary Education

Raymond Francis Knecht
Berwyn
Physical Education for Men

Evelyn Maxine Koch
Huey
Elementary Education

John M. Kollins
Gillespie
History

Janet Frances Koster
Carrollton
Elementary Education

Sharon Thomason Kowalzik
Carbondale
Elementary Education

Pearl B. Kraper
Metropolis
Elementary Education

Diane Jean Krotz
Herrin
Elementary Education

Ann Glenda Krutsinger*
Zeigler
English

Ivan John Lach
Mulberry Grove
Mathematics

Judith Ferne Lane
Harrisburg
English

Patricia Jean Lanthrum
Hillsboro
Elementary Education

James Lawrence Laswell
Henderson, Kentucky
English

Dorothy Irene Lathrop
Wayne City
Elementary Education

Janet Irene Lawder
Chester
Elementary Education

Judith Knight Leman
Joliet
Elementary Education

Dorothy Ann Lenzini
Carbondale
English

Frances Lee Lisac
Granite City
Art

Pearlie M. Little
Murphysboro
Business Teacher Education

Reba Kay Lockerby
Carbondale
English

Sharon Ann Loveless
Mattoon
Speech

Clara Vivian Lows
Salem
English

Larry Floyd Lynch
Carbondale
Mathematics

Paula Jane Mackey*
Herrin
Elementary Education

Marilyn Ann Madorin
East St. Louis
Elementary Education

Dwight Kent Mandrell
West Frankfort
Social Studies

Vivian Kay Margenthaler
Pinckneyville
English

Judith Stader Marshall*
Cairo
Business Teacher Education

Norman Wilson Massie
Fairfield
Elementary Education

Robert E. May*
Royalton
Mathematics

Joanne Mayberry
McLeansboro
English

David Lynn McCann
Carbondale
Physical Education for Men

Randall Lee McClary
Milltown
Physical Education for Men

Bonnie Sue McClintock
Carbondale
Elementary Education

Patricia Ann McCluckie
Marion
English

Vera L. McCurdy
Carbondale
Elementary Education

Max Edward McDonald
Benton
Physical Education for Men

Wallace Murray McDonald, Jr.
Harrisburg
Social Studies

Paul E. McInturff
Marion
Business Teacher Education

John Paul Mees
Carbondale
Mathematics

Bonnie Jean Meirink
Belleville
Elementary Education

Wilmer William Melchers
Carbondale
Elementary Education

Jerry Don Meyer
Carbondale
Art

Shirley Ann Meyer
Highland
History

Patricia Joyce Michels
Mt. Vernon
Speech Correction

Jack Harold Middleton
Flora
English

Larry Dean Mieldezis
Marion
History

Gail Patricia Miller
Carbondale
Recreation and Outdoor Education

Pauline Walter Miller
Metropolis
Elementary Education

Alberta Schmidt Morris
Carbondale
Elementary Education

Vera Lou Mosley
Cypress
Elementary Education

Thomas L. Moulton
Herrin
Recreation and Outdoor Education

Annette Marie Mulvany
Benton
English

Benedict Walther Munsell
West Frankfort
Mathematics

Nina L. Nagel
Red Bud
English

Ernest William Nance
Belleville
Recreation and Outdoor Education

James Bruce Newton
Marion
Government

Patrick G. O'Day
Carbondale
Health Education

Sandra Louise O'Day
Carbondale
Foreign Languages

Jean A. Olsen
Bellwood
Special Education (Mentally Retarded)

Michael J. O'Neal
Watseka
Government

Patricia J. O'Neil
Danville
Elementary Education

Elizabeth Ware Osborn
Champaign
Recreation and Outdoor Education

Frederick William Osburn
Harrisburg
Physical Education for Men

Eva Jean H. Owen
Marion
Elementary Education

Billy Owens
Golconda
Sociology

Shirley Ann Payne
Belle Rive
English

Sharon Susan Peak
Harrisburg
Kindergarten-Primary

Nancy Lee Williams Peeples
Mt. Vernon
Elementary Education

Norah Jane Pemberton
Benton
Elementary Education

Harold J. Pennington
Hoopeston
English

Imogene Ann Penton
Carbondale
Physical Education for Women

David W. Percival
Des Plaines
Recreation and Outdoor Education

Judith Hurd Peterson
Petersburg
Elementary Education

Judith Ann Petty
Olney
Elementary Education

Larry Dean Phipps
Johnston City
Elementary Education

Annetta Louise Piper
Shipman
Elementary Education

Verla Dee Harrelson Pitchford
Macedonia
Business Teacher Education

Cleta Ruth Pouppart
Maplewood, Missouri
Kindergarten-Primary

Palma Louise Re
Dowell
English

Ruby Lee Reed
East St. Louis
Chemistry

Judith Elaine Richardson Reich
Mattoon
Elementary Education

Beverly Sue Restivo
Freeman Spur
Elementary Education

Maxine Williams Rich
Cobden
Elementary Education

Donald Paul Rightnowar
Mt. Vernon
Social Studies

Jerry Dale Ritter
Carbondale
Speech

Mary Camfield Roberts
Carbondale
Foreign Languages

Paul Nathan Robinson
Dowell
Physical Education for Men

Emile Kay Uchtman Roehrkasse
Steeleville
Business Teacher Education

Thomas Daulton Rohde
Oakdale
Mathematics

Harriett Ellen Rosenberger
Woodlawn
Elementary Education

Mary Evelyn Eagleton Ryan
Fieldon
Elementary Education

Barbara Lynn Sadnavitch
Carbondale
Elementary Education

Sammy Lou Satterfield
Centralia
Elementary Education

Harland Lee Scheibal
Collinsville
Physical Education for Men

William Thomas Seilheimer
Worth
Geography

Evelyn H. Seyer**
Mascoutah
Mathematics

Elizabeth Sue Shoop
Centralia
Elementary Education

Audrey Marilyn Shurpiet
Berwyn
Elementary Education

Raymond Joseph Slas
Chicago
Sociology

Dorothy Louise Smith
Louisville
Recreation and Outdoor Education

Mary Ann Smith
Nashville
English

Myrna Lea Smith
Belleville
Physical Education for Women

William Arthur Smith, Jr.
Vienna
Business Teacher Education

James Thomas Spiller
Marion
Recreation and Outdoor Education

Joan Melba Spuering
Kirkwood, Missouri
Elementary Education

Wiyada Sriyabaya
Bangkok, Thailand
English

John Lawrence Stankoven
Gillespie
Mathematics

Martha Roberta Stearns
Makanda
Elementary Education

Brenda Jane Stevenson
East Alton
Kindergarten-Primary

Kenneth Elvis Stokes
Marion
Recreation and Outdoor Education

Helen R. Stone
St. Peter
Business Teacher Education

Donald Gene Stookey
Trivoli
History

Sachie Elizabeth Stroder
Dupo
Physical Education for Women

Linda Lou Sunday
Clay City
Elementary Education

Glenda June Sutfin
Metropolis
Elementary Education

Madeline Edmister Sutton
Omaha
English

Sandra Kay Swafford
Murphysboro
Business Teacher Education

Marica Swinney
Mt. Carmel
Art

Dale LaGene Taylor
Herrin
Elementary Education

Sheila Gay Tedrick
Carbondale
Speech Correction

Elizabeth Ann Tews
Chicago
Elementary Education

Richard Elmer Thorpe
Carbondale
Art

David Stickel Tosh
Decatur
Physical Education for Men

Jarl Van Trammell
Carbondale
Government

Karen Claybaugh Trammell
Carbondale
Elementary Education

Carol Jean Trantham
Crete
English

Thomas M. Trevena
Joliet
Physical Education for Men

Virginia R. Troutman*
Carbondale
Elementary Education

Karen Ann Underbrink
Quincy
Elementary Education

Earl Eugene Upchurch
Benton
Elementary Education

Velma Lynn Upton
Carmi
Elementary Education

William R. Valerius
Elkville
Mathematics

David Kent Vannatta
Quincy
Recreation and Outdoor Education

Maryann Waldron
Carbondale
Elementary Education

Sam W. Walker
Benton
Physical Education for Men

Susan Lee Walters
Granite City
Elementary Education

Janet Sue Warren
Sims
Elementary Education

William Wazorik
West Frankfort
History

Beulah Mae Wells
Muncie
Elementary Education

Walter Eugene Westbrook
Hillsboro
Physical Education for Men

Amon Alvin White
Sesser
Elementary Education

Judith Williams*
Herrin
Elementary Education

Mary Lou Williamson
East St. Louis
Kindergarten-Primary

Warren K. Willis
Norris City
Government

Bonnie Harrell Wilson
Elkville
Elementary Education

Gertrude Allard Wilson
Harrisburg
Elementary Education

Malcolm Van Winkler
Carbondale
Recreation and Outdoor Education

Gloria Nave Winn*
Stanford
Elementary Education

Ronald R. Winter
Carmi
Physical Education for Men

Barbara Levitt Winters
Flora
Elementary Education

Donald L. Wolf
Waterloo
Social Studies

Larry Clyde Wolfe
Centralia
Physical Education for Men

Beverly Ann Wolff
Altamont
Elementary Education

James Joseph Woods
New Athens
Government

Mary Helen Yackel
Alton
Special Education (Mentally Retarded)

Barbara Yadron
Harvey
Elementary Education

Bill Earl Yates
Harrisburg
Mathematics

Joyce Ann Younker
Beecher
History

Cecilia S. Yuan
San Jose, California
Elementary Education

IN ABSENTIA

Charles Henry Brandt
Kewanee
Social Studies

Dolores Jean Colombo
Johnston City
Zoology

Mabel Pemberton Crane
East St. Louis
Elementary Education

Donna Treece Daisy
Chicago
Business Teacher Education

Mary Anne Cornman Day
Minneapolis, Minnesota
Elementary Education

Julianne Fream Dillinger
Carbondale
Speech Correction

Judith Ann Freese
Benton
Elementary Education

Lee Allen Grubbs
Herrin
Physical Education for Men

Paul Gail Grummon
Litchfield
Elementary Education

Jan Jansco
Johnston City
Physical Education for Men

Leroy William Marsh
East St. Louis
Art

Richard Arnold Mendenall
Salem
Recreation and Outdoor Education

Versa Jean Montgomery
Carbondale
Elementary Education

Joyce Ann Mosimann
Anna
Elementary Education

Carolyn Jane Pilney
Lyons
Elementary Education

Kathleen Mayberry Rigg
Broughton
Business Teacher Education

Mildred Frances Rosenblum
Centralia
Government

David Lee Sanders
Patoka
Health Education

Richard Dale Sanders
Marion
Mathematics

Francesco James Santorelli
Bernardsville, New Jersey
Physical Education for Men

Donna Jean Schnake
Carbondale
Elementary Education

Carver Shannon
Corinth, Mississippi
Physical Education for Men

Diane D. Shonk
Carbondale
English

Carol Lee Swim
Energy
Physical Education for Women

Earle Lloyd Taylor
(Posthumously)
Princeton, Indiana
Sociology

Glynda Marie Walker
Carbondale
Speech Correction

COLLEGE OF LIBERAL ARTS AND SCIENCES

The Acting Dean of the College is Professor T. W. Abbott
The College Marshal is Professor J. Cary Davis
The Assistant Marshal is Associate Professor Madeleine Smith

BACHELOR OF ARTS

John Charles Altenberg
Rockton
Psychology

David Lewis Bacon
Mt. Vernon
History

Judith Gay Barker
Eldorado
Speech

Lynn Aubrey Barnett
Marion
Mathematics

Raymond T. Batty, Sr.
Murphysboro
Mathematics

Georgia Jean Baxter
Hamilton
Zoology

Ronald Edward Bean
Harrisburg
Chemistry

Michael Edward Beatty
West Frankfort
Zoology

Harold D. Belt
Sheridan, Kentucky
Physics

Lanny D. Bender
Olivette, Missouri
Mathematics

Norman L. Berry
Manlius
Zoology

Donnie Dickey Bigler
Anna
History

Terry David Blaies
Belleville
Sociology

Virgil Duane Bodeen
Alpha
English

James Alan Bonham
Pekin
Chemistry

Louis Charles Boscarine
Eldorado
Zoology

Donnie Gayle Brady
Vienna
Chemistry

George Barrett Bricker
Carbondale
Philosophy

Eugene Edgar Bridwell, Jr.
Harrisburg
English

Bonnie Jane Bruce
Springfield
Foreign Languages

Fred Harold Bunnell
Fairfield
Mathematics

Ronald F. Burdick
Murphysboro
Geography

Nathel Burtley
Cairo
Government

Andrew Garrett Calandro
Murphysboro
Government

Larry Lee Calvert
Tyner, Indiana
Zoology

Allen Ray Campbell
Carterville
Physics

J. Richard Childers
Carbondale
Psychology

Marie Turnipseed Childers
Carbondale
English

Elvie Lou Clement
Royalton
Microbiology

James P. Conrad
Palatine
Mathematics

Henry William Dahl
Ottawa
Government

Robert Paul Daniel
Norris City
Mathematics

Glen Edward Dawson
Flora
History

Clarence Jacob Dieter
Dexter, Missouri
Sociology

Sandra M. Dixon
Springfield
Chemistry

Thomas Dodillet
Centralia
Geography

Mary Ann Donaldson
Carbondale
English

Terry Warren Edwards, Jr.
Champaign
Zoology

Nancy Eeles
Chicago
Psychology

James Edward Elias
Cairo
Psychology

George Theodore Farmer
Valier
Government

William Lewis Farmer
Pinckneyville
English

Alden Gene Ferrell
Herod
English

Donald Wayne Field
Ashland
Mathematics

Marilyn Eileen Flynn
Joliet
Zoology

Thomas Leslie Forster
Zeigler
Government

Carol McDowell Frederick
Harrisburg
English

Theodore Raymond Funkhouser
Fairfield
Sociology

William F. Gale
Murphysboro
Zoology

Donald Odes Genovese
Murphysboro
Zoology

Daniel Michael Gleason*
Murphysboro
Foreign Languages

Carolyn Sue Grace
Flora
Sociology

George Verne Graham
Waukegan
Philosophy

Gary Eugene Grammer
Chester
Sociology

Charles David Green
Fairfield
Chemistry

Lawrence Vern Greenwood, Jr.
Olney
Psychology

Gary Dean Grimm
West Frankfort
History

James Douglas Gunter
Benton
Chemistry

Richard G. Haden
Carbondale
Mathematics

Raymond Bernard Hagen
Hardin
Mathematics

Joseph B. Halbig
Mt. Carmel
Geology

Connie Lee Duncanson Hamm***
Wagner, South Dakota
Psychology

Kyran Hanagan
Benton
English

Ronald Van Buren Harris
Villa Ridge
Zoology

Phyllis Kay Helfer
Glen Carbon
Sociology

Denzle Lynn Hill
Carmi
Zoology

Richard A. Hill
Springfield
Zoology

Charles H. Holloway
Carbondale
History

George Standleigh Holtzscher
Carbondale
Music

David Harold Hoxworth
Portageville, Missouri
Psychology

Thomas Ross Hughes
Granite City
English

Eugene Patrick Hussey
Chicago
Government

Donald Eugene Irvin
Mt. Vernon
Government

Ronald Dean Irwin
Mt. Vernon
Government

Deane B. Jacobs
Chenoa
Psychology

Robert Harold James
Mattoon
English

Allan John Janonis
Chicago
Zoology

Rebecca C. Jeffries
Carbondale
Botany

George Edward Johnson
Marion
Botany

Larry Kent Johnson
Tilden
Economics

Neil Deaton Jones
Eldorado
Mathematics

Roland Staley Jones
Carbondale
English

James Leslie Kaeding
Chicago
Government

Sami Abdullah Kaloti
Jerusalem, Jordan
Government

Alphonse Anthony Kalapinski
Lynn, Massachusetts
Speech

David William Kammler***
New Athens
Chemistry

James A. Keiner
Du Quoin
Government

Dale L. Kelton
Marion
Psychology

Margaret Stout Kent
Murphysboro
English

Joseph M. Kistner
East St. Louis
Psychology

Larry Maurice Lam
Carbondale
Geology

Richard Ladd Laurie
Rantoul
Mathematics

Jam Pew Lee
Sumatra, Indonesia
Physics

Phillips LeNeave Lewis
Carbondale
Psychology

Janet Louise Logal
Canton, Missouri
Mathematics

Rebecca Lou Marlin
Glen Ellyn
Zoology

John Richard Martins
Effingham
Zoology

Michael John McCarthy
Mt. Vernon
Government

Kendall Lee McDonald
Harrisburg
Mathematics

Eugene E. McEnary
Nokomis
Chemistry

Mark Val McGriff
Yakima, Washington
History

David Eugene McIntyre*
Nashville
Mathematics

Ronald Leroy McPherson
Zeigler
Zoology

James Scott Medlin
Carbondale
Government

Frank Sanders Metcalf
Alma
English

Eldon Bruce Milam
Du Quoin
History

Kay MacDonald Miller
West Paducah, Kentucky
Chemistry

William Thomas Mills
Johnston City
Mathematics

Jo Ann Moore
Carrollton
Physiology

Thermon Earnest Moore
Carbondale
Sociology

Richard L. Motley
New Canton
Chemistry

Douglas William Muir
Paducah, Kentucky
Physics

Suzanne Carol Murphy
Belleville
English

Gary Austin Murray
Alton
Chemistry

Billy Gene Niemeyer
Chester
Psychology

Neal E. Norman
Carterville
Government

Allan Bruce Norton
Carbondale
Psychology

Carol J. Norton
Carbondale
Psychology

Jerry Lee Norton
Centralia
Geology

Alfred Henry Olson, Jr.
Harvard
Economics

Larry Edgar Patton
Carbondale
Mathematics

Doris A. Perry
Chicago
Sociology

Robert Lee Pilgrim
Rantoul
Mathematics

Jacqueline Kay Powell
Carbondale
English

Shirley Lou Powell
Salem
Philosophy

Benny James Pugh
Chicago
History

Donald Edgar Pursell
Pinckneyville
Economics

Robert Gerald Rausch**
Carbondale
History

David Lee Rector**
Carbondale
Mathematics

Kenneth H. Rice
Sarasota, Florida
Geography

Larry Joe Rigg
Mt. Carmel
Psychology

Jimmy L. Riley
Harrisburg
Government

Linda Stewart Rivers
Carbondale
Psychology

Gerald Raymond Robien
Edwardsville
Chemistry

Franklin Edward Robinson
Lawrenceville
Philosophy

Peggy Jean Robinson
Carbondale
Zoology

Walter C. Rodgers
Landover Hills, Maryland
History

Thomas Warning Rogers
Belleville
Foreign Language

James Milton Rosser
East St. Louis
Microbiology

Richard William Sachwitz
Elmhurst
Economics

Harvey Paul Salger
Red Bud
Geography

Lloyd Haven Samford
Carbondale
English

James Allen Sappenfield*
Carbondale
English

Brenda Lee Scalet
Chicago
Mathematics

Merrick John Schwartz
Brooklyn, New York
Government

Robert Alan Searles
Carbondale
Physiology

Linda Kay Shaw
Chicago
Mathematics

Barbara Claire Smith
University City, Missouri
English

Beverly Jean Smith
St. Louis, Missouri
Mathematics

James Dale Smith
Oneida
Zoology

Frank Michael Smunt
Berwyn
Geology

Connie Mathis Solliday
Du Quoin
Zoology

Clarence F. Spence
Springfield
Government

Steven Sperounes
Carbondale
Psychology

Fred W. Spurlin
Hurst
Speech

Donald L. Steele
Granite City
Government

David E. Steinmann
Carlyle
Psychology

Alan Lee Stiegemeier
Staunton
English

Joseph Burton Tate
Vandalia
Mathematics

Allan Dennis Tatum
Olney
Mathematics

Arnold Dean Tennant
Carbondale
Government

Duane Bernard Thompson
Clinton
Psychology

Elmer Rudolph Tice
Marion
History

Medley Arden Tornow
Walnut
Government

M. Jeanne Vine
Alton
Mathematics

Clark Lee Vineyard
Carterville
Chemistry

Loren Hovey Waite, Jr.
Cairo
Government

Wendell Ellis Walch
Hull
Chemistry

Everett Eugene Wall
New London, Missouri
Mathematics

Ray Edward Wasil
Cicero
Geology

Carol Ann Wehrheim
Baldwin
English

R. Thomas Westhoff
Riverside
Government

Charles James Westwick
Kensington, Maryland
English

James Matthew Whittenberg
Jonesboro
Chemistry

Gary Lynn Williams
Du Quoin
Economics

Stephen Matthew Williams
Carbondale
Physics

Ronald Dean Wimmer
Carbondale
History

John William Wood
Stronghurst
Philosophy

Miriam Hope Wysong
Park Ridge
Zoology

Belinda Rung-Shung Yen
Singapore
Microbiology

Sam Andrew Zicarelli
Libertyville
Economics

IN ABSENTIA

Nancy Lee Barnes
St. Elmo
Chemistry

Dennis Arlo Boston
Eldorado
Economics

James Edward Chick
Metropolis
Geography

Ronnie Dean Dalton
Salem
Geography

Jimmie Eugene Fiorenzi
Christopher
Government

Louis Kevin Gaffney
Springfield
Economics

Gerald Patrick Galioto
Chicago
History

Harry R. Glover
Albion
Chemistry

Gerald Lewis Hornick
Carbondale
Geography

David D. Kennedy
Carbondale
Zoology

Gerald Michael Lorek
Chicago
Geography

Joe M. Mabry
Vandalia
Mathematics

Ronald Gary Martin
Hamel
Mathematics

Michael Alan Morris
Carbondale
Philosophy

Kenneth W. Neibel
West Frankfort
History

Fujiya Ogasawara
Kamakura, Japan
Economics

Bruce Anthony Petty, Jr.
East St. Louis
Chemistry

Jackie Eldrige Purdy
Chicago
Chemistry

Henry Eugene Sauerbrunn
Murphysboro
Anthropology

Eugene Herman Shaw
Rantoul
English

Virgil Delano Short
Nokomis
Chemistry

Richard Carl Sieg
Blue Island
Zoology

Loren A. Williams
Broadus, Montana
Geology

SCHOOL OF AGRICULTURE

The Acting Dean of the School is Professor Herman Haag
The School Marshal is Assistant Dean Herbert L. Portz

BACHELOR OF SCIENCE IN AGRICULTURE

Darrell E. Behrendt
Edwardsville
Agricultural Industries

Richard Carlyle Bernett
Dewey
Animal Industries

William Charles Braden
Oblong
Plant Industries

William L. Brown
Murphysboro
General Agriculture

Dallas Dean Bryan
Taylorville
Agricultural Industries

Melvil Howard Cazel
Sullivan
Animal Industries

Dennis Wayne Ceplecha
Brookfield
Forestry

Max Richard Chappelear
Vandalia
General Agriculture

John Robert Davis
Carbondale
General Agriculture

Donald Charles Dell
Vienna
Forestry

Clyde Lee Douglas, Jr.
Carbondale
Plant Industries

John S. Dreas
Ashley
General Agriculture

Stanley Walter Ehler, Jr.
Champaign
Plant Industries

Bobby Jerry Fort
Carrier Mills
Forestry

Ken Miller Garrison
St. Elmo
Agricultural Industries

Delmar Lee Hall
Arthur
Plant Industries

Robert Wayne Hamner
Oak Forest
Forestry

Warren August Hanson
Watseka
Agricultural Industries

John M. Harris
Arlington Heights
Animal Industries

James Russell Hensley
Toledo
Plant Industries

Charles E. Holmes
Caseyville
General Agriculture

Don Terry House
Harvel
Forestry

Larry B. Hughes
Carmi
Animal Industries

Charles Wayne Hunerkoch
Brookport
General Agriculture

Gail R. Hurrelbrink
Winchester
General Agriculture

Floyd William Johnson
Bunker Hill
Animal Industries

Leonard Roy Johnson
Somonauk
Plant Industries

Maurice Neil Jolliff
Patoka
Vocational Agriculture

Lawrence Melvin Jones
West Frankfort
Vocational Agriculture

William Joseph Kaplan, Jr.
Godfrey
Vocational Agriculture

Marvin Alan Lauterjung
Chester
Agricultural Industries

Robert J. McIlrath
Woodson
Plant Industries

Roland F. Nagel
Homewood
Forestry

Robert B. Nebughr
Cobden
Forestry

Larry Lynn Nelson*
Dahlgren
Agricultural Industries

Robert Carter Rathe
Mattoon
General Agriculture

Robert Paul Rathmacher
Walsh
Animal Industries

Loyd L. Rentfro
Stewardson
Forestry

Richard Lee Rigg
Mt. Carmel
Vocational Agriculture

German Antonio Rioseco Barrueto
Los Angeles, Chile
General Agriculture

Donald Edward Rodgers
Metropolis
Vocational Agriculture

Leon Russell
Galatia
Forestry

Steven Eugene Satterfield
Leaf River
Forestry

Richard C. Schettler
Red Bud
Forestry

Bobby Eugene Schorn
Campbell Hill
Animal Industries

Charles Wesley Shupe
Albion
General Agriculture

Victor Norman Smith
Benton
Vocational Agriculture

Wesley G. Stellhorn
Baldwin
Agricultural Industries

Lawrence Bernard Suchomski
Pinckneyville
Agricultural Industries

Robert Eugene Tennes
Mt. Carmel
General Agriculture

Robert C. Torrens
Oakdale
Agricultural Industries

James Arthur Tweedy
Cobden
Plant Industries

Arley Lee VanDoren
Fillmore
Vocational Agriculture

Dwane D. VanHooser
Edwardsville
Forestry

Tom Jay Walker
Ullin
Animal Industries

Ronald E. Wilcox
Mulberry Grove
Forestry

IN ABSENTIA

Robert G. Delk
Cahokia
Forestry

August William Garleb
Valmeyer
Animal Industries

Robert Lee Kraudel
Ashley
Animal Industries

SCHOOL OF BUSINESS

The Dean of the School is Professor Henry J. Rehn
The School Marshal is Assistant Professor Mary N. Barron

BACHELOR OF SCIENCE

Charles A. Anderson
Marion
Accounting

Charles W. Ashwell
Carbondale
Management

William H. Bartels
Louisville
Marketing

David A. Bayer
Mt. Vernon
Marketing

Charles J. A. Behn
West Frankfort
Marketing

Richard Henry Belt
Elizabethtown
Management

Stephen H. Berman
Chicago
Marketing

John David Blakely
Altamont
Marketing

Robert L. Blessing
Clay City
Management

Raymond Joseph Bonelli
Berwyn
Economics

Robert Duane Campbell
Rockford
Management

John Edward Chapman
Clinton
Marketing

Daniel Chubrich
Chicago
Management

Bruce Phillips Croaning
Clarendon Hills
Accounting

Charles C. Cutrell, Jr.
Herrin
Marketing

Larry Raymond DeJarnett
Carbondale
Management

Charles Edward Dolen
Belleville
Accounting

Ronald H. Durbin
Prairie du Rocher
Marketing

Rollie W. Earley, Jr.
Galesburg
Management

Lloyd Allan Edwards
Mattoon
Management

Jay Stanford Ellis
West Frankfort
Management

Larry Dean Essenpreis
Highland
Management

Joseph Carl Falk
Eldorado
Management

Douglas Gordon Farrell
New York, New York
Marketing

Jerry Dale Ferguson
Mt. Carmel
Marketing

Ronald Lee Florini
Gillespie
Management

Lee Edwin Fredrickson
Kankakee
Marketing

Michael David Ganey
East St. Louis
Accounting

Henry Edward German, Jr.
Benton
Accounting

George Miklos Gomory
Brooklyn, New York
Marketing

Larry Dean Grosenheider
Waggoner
Marketing

L. Neil Gurley
Anna
Marketing

Robert Irwin Handelman
Chicago
Marketing

Kenneth Dean Harre
Okawville
Accounting

Darrell Gene Hartline
Witt
Accounting

Frederick Peter Heiss
Chicago
Marketing

Ruth Ann Hess
Prairie du Rocher
Marketing

Wayne Francis Howes
Palatine
Management

Robert L. Howland
Carrollton
Marketing

Mitchell Oliver Humphrey**
Richview
Accounting

Allen Edward Jenness
Decatur
Marketing

William Martin Jensen
Chicago
Marketing

Edward Norman Kepnes
Chelsea, Massachusetts
Marketing

Joel Shama Kepnes
Chelsea, Massachusetts
Management

Steven Kay Knight
Omaha
Management

Roger Dean Koesterer
Belleville
Accounting

Leslie Gaylen Krause
Carbondale
Management

Donald Roger Krug
Rantoul
Marketing

Connie David Kunkel
McLeansboro
Economics

John Walter Landmeier
Arlington Heights
Management

James David Leckrone
Salem
Accounting

Philip Theodore Legendre
New Athens
Accounting

John Michael Longmeyer
Greenfield
Marketing

Thomas George Lukes
Berwyn
Marketing

Robert M. Mandrell
Marion
Marketing

Joseph Paul Martinelli
Chicago
Marketing

James Douglas McClintock
Carbondale
Management

James Gary McSweeney
Chicago
Management

Nancy Mae Merrell
Joliet
Management

Joe Raymond Micheletto
Christopher
Accounting

Gary Joseph Michels
Cahokia
Management

Robert Joseph Miller
McHenry
Accounting

John W. Mitchell
Benton
Accounting

David L. Morton
Edwardsville
Marketing

Donald E. Pechous
Berwyn
Management

William Robert Poston
Belleville
Accounting

Jacques Proteau
Riverside
Economics

Fred Carl Reinecke II
Park Ridge
Management

Delford Martin Richter
Kampsville
Management

Bruce William Roman
Berwyn
Management

Arnold G. Rudolph, Jr.
Columbia
Economics

Vincent J. Sauget
Belleville
Management

James Robert Schaffer
Columbia
Marketing

Justin A. Schleper
Jerseyville
Marketing

Lester W. Schneider
Columbia
Accounting

Neale W. Shaw
Mt. Carmel
Small Business

Franklin Eugene Sheley
Lincoln
Marketing

Marilyn Joyce Small
Lombard
Secretarial Studies

James Bradford Smith
Elmhurst
Marketing

Bryan W. Snider
Murphysboro
Accounting

Lance S. Stahl
Elmhurst
Management

John F. Stelzriede
Collinsville
Accounting

James Edward Stivers
Hillsboro
Management

Thomas William Suess
Greenville
Marketing

Larry D. Sykes
Dongola
Management

David Lee Taylor
St. Louis, Missouri
Accounting

Jerry A. Thomas
Springfield
Management

John David Togtman
Chicago
Management

Roland Gene Ullrich
McHenry
Economics

Warner L. Ulrich
La Grange Park
Management

Gerald Keith Upchurch
Benton
Accounting

Richard Carl Voss
McHenry
Marketing

Garland Bradley Wease
Aruba, Netherlands
Management

James Douglas West
Highland
Marketing

Mary Lou Whitelock
Metropolis
Secretarial Studies

Phillip Eugene Williams
Du Quoin
Marketing

Glenda Rae Wilson
Keenes
Secretarial Studies

Martin Benjamin Zells
Chicago
Marketing

IN ABSENTIA

Robert L. Barrick
Lincoln
Marketing

Don C. Brummet
Vandalia
Management

Charles P. Buettgen
Chicago
Marketing

Edwin Walter Buffum
Waukegan
Management

Robert Gustav Clauss
Broadview
Marketing

Jack C. Coulson
Tilden
Marketing

Ranelle Flippin
Centralia
Secretarial Studies

Ronald Edward Ford
Nashville
Marketing

Donald Abe Gilyan
Gary, Indiana
Management

John Arthur Johnson
Carterville
Management

Robert Carl Lindner
Joliet
Marketing

Joseph Aloysius McCormick
River Forest
Marketing

James Sidney Moore
St. Joseph, Missouri
Marketing

Lloyd Hanrahan Peltier
Eugene, Oregon
Management

Steven Allen Price
Christopher
Management

Gerald Louis Schutzenhofer
Markham
Marketing

Richard Lawrentz Sikorski
Highwood
Small Business

Stephen Andrew Sisulak, Jr.
Carbondale
Management

Charles Jay Stonberg
Los Angeles, California
Management

David G. Stronge
Des Plaines
Marketing

Clark Paul Trantham
Chicago
Economics

SCHOOL OF COMMUNICATIONS

The Dean of the School is Professor C. Horton Talley
The School Marshal is Associate Professor Lester R. Breniman

BACHELOR OF SCIENCE

Charles H. Bolton
Pekin
Journalism

Linda K. Brooks
Springfield
Journalism

Stephen Alexander Cousley
Alton
Journalism

Gary Edward Crites
Carbondale
Radio-Television

Larry Kent Dagley
Norris City
Radio-Television

Lon Charles Eubanks
West Frankfort
Journalism

Gerald Francis Hall
Granite City
Radio-Television

Scott Robert Harrington
Malta
Radio-Television

Betty Ray Shadle Haynes
Marion
Journalism

Merle R. Howard
Grand Tower
Speech

Robert LeRoy Huskey
DeSoto, Missouri
Speech Correction

Robert Gordon Hutchison
Clay City
Journalism

George Jenkins, Jr.
Carrier Mills
Speech

Jay M. Kennerly
Taylorville
Journalism

Lowell George Lee
Du Quoin
Photography

Lonnie B. Mack
Hillsboro
Journalism

Robert D. Maurer
Waterloo
Journalism

Loranzo Dow McCarty
Percy
Photography

Robert E. Meierhans
Springfield
Journalism

Kathleen M. O'Dell
Kinmundy
Journalism

James Micheal O'Riley, Jr.
Danville
Journalism

Leonard Dale Patton
Collinsville
Speech Correction

Joan Hall Porter
Nashville
Speech Correction

Mary Jo Rukavina
East St. Louis
Journalism

Gretchen Elaine Schmitz
Fairfield
Journalism

Harvey A. Schneider
Chicago
Journalism

Nancy Kathryn Smith
Sims
Journalism

Jon Auldin Shidler
Elmhurst
Journalism

Ruth Ann Southwick
Chatham
Journalism

Judith Lynn Vaughn
Marion
Speech Correction

Mark Norvell Walker
Foosland
Radio-Television

Ronald James Ziebold
Pekin
Journalism

Kent David Zimmerman
Edwardsville
Journalism

IN ABSENTIA

Ruby Lee Ballentine
East Alton
Speech

Louis Borgia
Chicago
Journalism

James Tse-chien Lee
Taiwan, Formosa
Journalism

Charles Eugene Swain, Jr.
Nashville
Speech Correction

Susan F. Wysocke
Chicago
Journalism

SCHOOL OF FINE ARTS

The Dean of the School is Professor Burnett H. Shryock
The School Marshal is Assistant Professor Milton F. Sullivan

BACHELOR OF ARTS

Ronald Dean Bartels
Bunker Hill
Design

Neil A. Cogbill
Carbondale
Art

Robin Gail Dustin
Paducah, Kentucky
Art

Cygna Enterline Freeman
Carbondale
Art

Alden Thomas Harris, Jr.
Highland Park
Art

Brenda Hunt Moerschel
Quincy
Art

Carl G. Nelson
Chicago
Design

Richard Charles Pooley
Evanston
Design

Robert Charles Quackenbush
Wauconda
Design

Ronald Cyril Ward
Broadview
Design

IN ABSENTIA

Melvin LeRoy Crooks
Champaign
Design

Richard Charles Reagan
Evergreen Park
Design

BACHELOR OF MUSIC

Fredrick Joseph Berry
Jacksonville
Music

Jane Marie Crusius
El Paso
Music

James Morris McEvers
Herrin
Music

John David Wilkinson
Mt. Carmel
Music

SCHOOL OF HOME ECONOMICS

The Dean of the School is Professor Eileen E. Quigley
The School Marshal is Chief Academic Adviser Mary S. Blackiston

BACHELOR OF SCIENCE

Irma Jean Ankenbrand
Mt. Carmel
Home Economics

Shirley Womick Barringer
Carbondale
Home Economics

Carol Jean Buzzard
Altamont
Home Economics

Janet Sue Chamness
Marion
Home Economics

Frances Celine Chausse
Nokomis
Home Economics

Judy K. Clanahan
Brownfield
Home Economics

Janet Carole Clark
New Berlin
Home Economics

Betty Jean Cockrel
Metropolis
Home Economics

Evelyn Ida Goodman Gillespie
Anna
Home Economics

Peggy Joyce Henderson
Metropolis
Home Economics

Judith Sandar Hideg
Madison
Home Economics

Jane Ann Hinners
Carbondale
Home Economics

Sandra Jane Hoffman
St. Louis, Missouri
Home Economics

Frances Kathryn Knewitz
New Athens
Home Economics

Jan Sulser Loving
Sesser
Home Economics

Verna June McBroom
Butler
Home Economics

Kathleen Butler Morio
Mascoutah
Home Economics

Maxine Theresa Pinazzi
Valier
Home Economics

Phyllis Jean Plott
Dongola
Home Economics

Jean Frakes Plunkett
Carbondale
Home Economics

Barbara Marie Rich
Carbondale
Home Economics

Bonnie Snider Richmond**
Carlinville
Home Economics

Barbara Jane Ridge
Crete
Home Economics

Deborah Charlene Rowden
Murphysboro
Home Economics

Alice Faye Smith
Carbondale
Home Economics

Linda Kaye Souther
Marion
Home Economics

Judith Ann Sudheimer
Carbondale
Home Economics

Georgianne Tanner
Harrisburg
Home Economics

Sallie Jane Taylor
Carbondale
Home Economics

Violet Vivian Tucker
Cobden
Home Economics

Lynda Kay Weir
Hull
Home Economics

Barry Jo Wood
Granite City
Home Economics

IN ABSENTIA

Betty Jo Pinkerton
Peoria
Home Economics

SCHOOL OF TECHNOLOGY

The Acting Chairman of the Department of Applied Science and the Chairman of the Department of Industrial Education is Professor Ralph O. Gallington
The School Marshal is Professor John H. Erickson

BACHELOR OF SCIENCE

Thomas Alden Alexander
Harrisburg
Industrial Science

Charles Harvey Alka
Mt. Carmel
Industrial Science

Duane Paul Berthoux
Jerseyville
Industrial Science

Lewis Michael Clark
Carbondale
Applied Science

Benjamin Duane Connor
McLeansboro
Industrial Science

Floyd E. Courtwright
Springfield
Industrial Science

Marshall Jean Crane
Carbondale
Applied Science

Wesley Dean Deaton
Marion
Industrial Science

David Joe Emerson
Hurst
Industrial Science

Joseph Martin Fassero
Wilsonville
Applied Science

J. LeRoy Frazier
Greenfield
Industrial Science

Robert Joseph Frey
McLeansboro
Industrial Science

John Paull Graham
Cairo
Industrial Science

Jack D. Herren
Marion
Industrial Science

James Gordon Hurford
Elizabethtown
Industrial Science

Kenneth Jenkins
Anna
Industrial Science

James F. Korba, Jr.
Springfield
Industrial Science

Dean Edward Kraft
Fulton
Industrial Science

William H. Lanum
Du Quoin
Industrial Science

Darrell A. Lucht
West Chicago
Industrial Science

Ching-Yum Ma
Hong Kong
Applied Science

Billy Joe Miller
Jonesboro
Industrial Science

Carroll Francis Nelson
Carbondale
Industrial Science

Robert William Nevinger
Greenville
Industrial Science

Robert Eugene Newton
Karnak
Industrial Science

Donald Lee Richardson
Metropolis
Applied Science

Robert Joseph Richter
Carbondale
Industrial Science

Howard Wayne Robertson
McLeansboro
Industrial Science

Fred A. Sadnavitch
Carbondale
Industrial Science

Lewis Randolph Selvidge, Jr.
Champaign
Industrial Science

Joseph A. Sepich, Jr.
Canton
Industrial Science

John David Sheldon
Grayslake
Industrial Science

Ronald Charles Shult
Marion
Industrial Science

Dwight Lowell Sneed
Benton
Industrial Science

Charles R. Stallings
Johnston City
Industrial Science

Willard Bruce Stearns
Carbondale
Industrial Science

Paul J. Sternitzke
Edwardsville
Applied Science

Gilbert Vinton Walmsley
Alton
Industrial Science

Eugene Nelson Weidner
Bunker Hill
Applied Science

John Keith Williams
Nokomis
Industrial Science

Richard Wayland Yandell
Vienna
Industrial Science

IN ABSENTIA

Benjamin F. Haynes
Bluford
Industrial Science

John Jay Shutt
Auburn
Industrial Science

Edward B. Tucker
Mendon
Applied Science

Glen Paul Walther
Highland
Industrial Science

James Richard Zimmer
Harrisburg
Industrial Science

DEPARTMENT OF NURSING

The Chairman of the Department is Professor Virginia H. Harrison
The Department Marshal is Assistant Professor Mary A. Wyatt

BACHELOR OF SCIENCE

Regina Cunculs
Storm Lake, Iowa
Nursing

Iva Lucille McDonald
Carterville
Nursing

Nancy Walton Nagel
Homer
Nursing

Gladys Luella Ohren Niggli
Highland
Nursing

Betty Lois Spencer
Maywood
Nursing

Virginia Sue Tate
Champaign
Nursing

COMMUNITY DEVELOPMENT INSTITUTE

The Director of the Institute is Professor Richard Franklin

BACHELOR OF SCIENCE

Allan Adolf Hodges
Toledo, Ohio
Community Development

CANDIDATES FOR APPOINTMENT AS SECOND LIEUTENANT IN THE UNITED STATES AIR FORCE RESERVE

Larry K. Dagley*

Robert P. Daniel*

Larry D. Essenpreis

George T. Farmer

Joseph M. Fassero*

Thomas L. Forster

Larry D. Grosenheider

Richard G. Haden

Richard L. Laurie*

Robert L. Pilgrim

David E. McIntyre*

Ronald L. McPherson

Robert D. Maurer

William T. Mills

Harvey P. Salger

Willard B. Stearns

John F. Stelzriede

Lawrence B. Suchomski

**Distinguished Military Graduates*

CANDIDATES for the MASTERS DEGREES

GRADUATE SCHOOL

The Dean of the School is Professor Willis G. Swartz
The School Marshal is Assistant Dean David Kenney

MASTER OF ARTS

Robert William Adams, B.S.
Trinity College (Connecticut), 1960
Rehabilitation

Robert D. Bense, B.A.
University of Illinois, 1957
English

Jay Leroy Bergstrand, B.S.
Wisconsin State College, 1959
Zoology

Wilbert D. Bowers, Jr., B.A.
Southern Illinois University, 1960
Microbiology

Edward E. Brandt, B.A.
Southern Illinois University, 1960
Physiology

Curlee Brown, Jr., B.A.
Southern Illinois University, 1957
Microbiology

Rosemary Bryant, B.Ed.
Southern Illinois University, 1943
English

Yousef Danesh Khoshboo, Licentiate Deg.
Tehran University (Iran), 1959
Government

Alice Anne Foley, B.S. in Ed.
Southern Illinois University, 1953
Foreign Languages and English

Don Franklin Hake, B.A.
DePauw University (Indiana), 1958
Psychology

Annaliesa Solderer Hanebrink, B.A.
Vienna University (Austria), 1956
English

David Rich Hentzel, B.S.
Culver-Stockton College (Missouri), 1960
History

Wei-Cheng Lee, B.A.
National Taiwan University (Formosa), 1955
History

Gladys House Lingle, B.A.
Southern Illinois University, 1955
English

Chung Ying Lu, B.S.
Taiwan Normal University (Formosa), 1954
Physiology

Glendon Richard Miller, B.A.
Southern Illinois University, 1960
Microbiology

Thomas Addo Quaynor, B.S.
Philander Smith College (Arkansas), 1961
Government

Chun Whang Ro, B.A.
Kook Min College (Korea), 1957
Government

Lee R. Shervey, B.S.
Wisconsin State College, 1957
Geography

Donald Gene Upchurch, B.S. in Ed.
Southern Illinois University, 1958
Chemistry

Mallica Vajrathon, B.A.
Chulalongkorn University (Thailand), 1959
Sociology

Nicholas E. Vanderborgh, A.B.
Hope College (Michigan), 1960
Chemistry

Ram Sahijram Vazirani, B.S.
University of Bombay (India), 1957
Chemistry

William David Wiggins, B.A.
Southern Illinois University, 1960
Physics

IN ABSENTIA

Yong Bong Chung, B.A.
Kook Min College (Korea), 1957
Economics

Howard Richard Delaney, B.S. in Ed.
Northeast Missouri State Teachers College, 1959
Sociology

John Robert Fenoli, B.A.
Southern Illinois University, 1960
History

Raymond Chen-huan Hsu, B.A.
National Tsing Hua University (China), 1948
Economics

Martin Robert Kaplan, B.S.
University of Chicago (Illinois), 1958
Physiology

Raymond L. Kerns, Jr., B.S.
Waynesburg College (Pennsylvania), 1959
Geology

James Ralph Maloney, B.A.
Northern Illinois University, 1960
Government

Leland Earnest Newman, B.A.
Augustana College (Illinois), 1959
Geography

Ronald L. Wagner, A.B.
Indiana University, 1957
Chemistry

Robert Chao-yuan Young, B.A.
National Taiwan University (Formosa), 1954
Government

MASTER OF FINE ARTS

Joan Frances Kroutil, B.F.A.
Illinois Wesleyan University, 1960
Art

Joan Mary Lintault, B.S.
State University College of Education (New York), 1960
Art

Roger Paul Lintault, B.S.
State University College of Education (New York), 1960
Art

IN ABSENTIA

Reuben A. Hale, Jr., Bach.
School of Art Institute of Chicago (Illinois), 1961
Art

MASTER OF MUSIC

Paul Richard Narveson, B.A.
Concordia College (Minnesota), 1957
Music

MASTER OF MUSIC EDUCATION

John LaVern Daum, B.Mus.Ed.
Southern Illinois University, 1954
Music

MASTER OF SCIENCE

Mildred Arnold, B.M.
DePauw University (Indiana), 1945
Journalism

Grover Charles Burkett, B.S. in Agric.
Southern Illinois University, 1961
Agricultural Industries

Raymond Salvatore Caruso, B.S.
Southern Illinois University, 1961
Business

I-Min Chiang, B.A.
National Chekiang University (China), 1943
Geography

Gordon LaVar Cluff, B.A.
Arizona State University, 1959
Speech Correction

Richard Eugene Dickson, B.S. in Agric.
Southern Illinois University, 1960
Forestry

Gary Eugene Dillard, B.A.
Southern Illinois University, 1960
Botany

Charles N. Glover, B.S. in Agric.
University of Illinois, 1931
Agricultural Industries

Justyn Neuhauser Hindersman, A.B.
Duke University (North Carolina), 1949
Business

James Kwang-Kuo Ho, B.A., M.A.
National Taiwan University (Formosa), 1957
National Chengchi University (Formosa), 1959
Journalism

Abolmajd Hojjati, B.A., M.S.
University of Tehran (Iran), 1951
School of Public Health (Lebanon), 1955
Sociology

Yuh-Lin Hwang, B.S. in Agric.
Taiwan University (Formosa), 1956
Microbiology

Narasipur Srinivasa Krishna Iyengar, B.S.
Mysore University (India), 1955
Chemistry

Gerald L. Karr, B.S.
Kansas State University, 1959
Agricultural Industries

John Fulton Lawless, B.S.
Illinois State Normal University, 1959
Agricultural Industries

Ray C. Longo, B.A.
Montclair State College (New Jersey), 1961
Business

Thomas Robert Mabry, B.S.
Southern Illinois University, 1960
Rehabilitation

Arthur Heinz George Mittermaier, B.S.
University of Witwatersrand (South Africa), 1956
Business

Franklyn Henry Moreno, B.A.
Southern Illinois University, 1960
Community Development

Emil C. Mosser, Jr., B.S.
University of Illinois, 1949
Agricultural Industries

John Charles Nichols, B.A.
Blackburn College (Illinois), 1960
Mathematics

Wilfred B. Nightingale, A.B.
Harvard University (Massachusetts), 1928
Business

Saeed Ahmad Nizami, B.Comm., M.A.,B.Laws
Aligarh Muslim University (India), 1954
Agra University (India), 1956, 1957
Business

Joseph E. Pehlman, B.S.
Colorado State University, 1960
Agricultural Industries

James Franklin Rea, B.S. in Agric.
Southern Illinois University, 1960
Agricultural Industries

Gary Wayne Robbins, B.S.
U.S. Military Academy (New York), 1953
Business

Yung Cheng Shang, B.A.
Taiwan Provincial University (Formosa), 1958
Agricultural Industries

Wilbur David Smith, B.S.
University of Illinois, 1942
Agricultural Industries

Han Ying Sun, B.S.
Oregon State College, 1959
Plant Industries

Girish Trivedi, Bach.
Shri Ramanand College (India), 1957
Economics

Abdul Amir Wahaib, B.A.
McKendree College (Illinois), 1957
Health Education

Robert Carl Warthen, B.A.
Southern Illinois University, 1960
Geology

Kenneth Lewis Weik, B.S.
Northern Illinois University, 1959
Botany

IN ABSENTIA

James B. Bouas, B.S. in Agric.
Southern Illinois University, 1961
Agricultural Industries

Paul Gilbert Christ, B.S. in Agric.
Southern Illinois University, 1960
Agricultural Industries

Maurice Lynn Dahncke, B.S. in Agric.
Southern Illinois University, 1960
Animal Industries

Jerry Robert Hetfield, B.S.
Southern Illinois University, 1960
Business

Jerry Robert Manion, B.S.
University of Illinois, 1960
Business

Roy Hake Nierman, B.S.
Southern Illinois University, 1960
Business

Richard John Soper, B.S. in Agric.
Southern Illinois University, 1960
Agricultural Industries

Larry Dale Stewart, B.S. in Agric.
Southern Illinois University, 1960
Animal Industries

Guy A. Stuckens, Bach.
Catholic University of Louvain (Belgium), 1960
Business

Premanand Vinayakrao Wagh, B.S., M.S.
Wilson College (India), 1954, 1956
Animal Industries

Richard Carl Whittington, B.S.
Southern Illinois University, 1960
Economics

Chien-Jen Wong, B.A.
Taiwan University (Formosa), 1957
Business

George Woo-Young Yoh, B.S.
Southern Illinois University, 1960
Business

MASTER OF SCIENCE IN EDUCATION

Habib Akhter Khan (Zuberi), B.A., M.A., B.Ed.
Muslim University (India), 1951, 1953, 1954
Guidance

James F. Aldridge, B.S. in Ed.
Southern Illinois University, 1957
Guidance

Emma Raz Arancillo, B.S.
University of San Agustin (Philippines), 1954
Speech Correction

Virginia Fulenwider Baker, B.S. in Ed.
Southern Illinois University, 1953
Guidance

Edward Luther Behrends, Jr., B.S.
Bradley University (Illinois), 1950
Health Education

Pauline Stewart Brigham, B.S. in Ed.
Southern Illinois University, 1958
Guidance

John Gracen Brown, B.S. in Ed.
Southern Illinois University, 1961
Guidance

Arthur Edward Carlisle, B.S.
Southern Illinois University, 1959
Higher Education

John Charles Carlisle, B.S. in Ed.
Southern Illinois University, 1960
Higher Education

Richard Thomas Carpenter, B.S. in Ed.
Southern Illinois University, 1949
Health Education

Aveniel Arensman Cherry, B.S. in Ed.
Southern Illinois University, 1960
Guidance

Earl Dalton Clagg, B.A.
Shurtleff College (Illinois), 1957
Guidance

Richard Neil Claussen, B.Mus.Ed.
Shurtleff College (Illinois), 1955
Elementary Education

James Hart Coffel, B.S. in Ed.
Southern Illinois University, 1956
Educational Administration and Supervision

Thomas G. Cowing, B.M.
Cornell University (New York), 1960
Higher Education

Curtis Lee Denny, B.A.
Southern Illinois University, 1961
Higher Education

Harry Denzel, B.S.
University of Maryland, 1956
Guidance

Flany M. Domingo, B.S.E.
Arellano University (Manila), 1955
Physical Education for Women

Max Downen, B.Ed.
Southern Illinois University, 1938
Educational Administration and Supervision

Philip L. Eckert, B.S.
Millikin University (Illinois), 1955
Guidance

Henry Louis Fredrickson, B.A.
State University of Iowa, 1953
Secondary Education

Melvyn Norris Freed, B.A.
University of Kansas City (Missouri), 1959
Higher Education

Shirley Acuff Gelch, B.S. in Ed.
Southern Illinois University, 1957
Elementary Education

Edward Georgieff, B.A.
William-Jewell College (Missouri), 1958
Physical Education for Men

Lester Souther Gill, B.S. in Ed.
Southern Illinois University, 1945
Educational Administration and Supervision

Samuel Graves, B.S. in Ed.
Southern Illinois University, 1959
Educational Administration and Supervision

Joe Clint Groom, B.S.
Austin Peay State College (Tenn.), 1955
Educational Administration and Supervision

Kenneth Hugus Hammond, B.S.
Indiana University, 1960
Physical Education for Men

Claude Arsdale Hampleman, B.S. in Ed.
University of Tennessee, 1958
Educational Administration and Supervision

Robert Henry Hardy, Jr., B.S.
Carthage College (Illinois), 1954
Health Education

Ruth Hails Harlow, B.S. in Ed.
Southern Illinois University, 1958
Special Education

Helmuth H. Harms, B.S.
Concordia Teachers College (Nebraska), 1955
Educational Administration and Supervision

Marlin Dean Henley, B.S.
Murray State College (Kentucky), 1958
Industrial Education

Leslie G. L. Hines, B.S. in Ed.
Southern Illinois University, 1955
Guidance

Charles L. Hoffman, B.S. in Ed.
Southern Illinois University, 1949
Guidance

Ira Brooks Holder, B.S.
Arkansas Polytechnic College, 1957
Guidance

Sharon Kay Studer Karr, B.S.
Kansas State University, 1959
Guidance

Barbara Graham Kronk, B.S. in Ed.
Southern Illinois University, 1955
Elementary Education

Patrick John Ladas, B.A.
McKendree College (Illinois), 1950
Educational Administration and Supervision

Barbara Coverstone Laime, B.A.
Southern Illinois University, 1961
Higher Education

Wilma Lucille Lampman, B.S. in Ed.
Southern Illinois University, 1959
Instructional Materials

Robbie Lee Luckie, B.S.
Bishop College (Texas), 1960
Higher Education

Gerald Lee Marchildon, B.A.
Southern Illinois University, 1960
Higher Education

William R. Miller, B.S. in Ed.
Southern Illinois University, 1958
Educational Administration and Supervision

Dan M. Moore, B.S. in Ed.
Southern Illinois University, 1956
Secondary Education

George R. O'Connor, B.A.
St. Mary's College (Minnesota), 1956
Secondary Education

George Ralph Oglesby, B.S. in Ed.
Southern Illinois University, 1949
Educational Administration and Supervision

Olaf W. Ovrebo, B.S.
North Dakota State College, 1934
Educational Administration and Supervision

George Edwin Peo, Sr., B.S. in Ed.
Washington University (Missouri), 1951
Guidance

Edmund W. Phelps, B.A.
Southern Illinois University, 1958
Secondary Education

James L. Polk, B.S. in Ed.
Southern Illinois University, 1951
Educational Administration and Supervision

Robert W. Pulcher, B.A.
Greenville College (Illinois), 1960
Guidance

Ronald Burnett Riegel, B.S. in Ed.
Southern Illinois University, 1958
Educational Administration and Supervision

Charles L. Robinson, B.S. in Ed.
Southern Illinois University, 1961
Special Education

Craig Leigh Rohrer, B.S.
Southern Illinois University, 1960
Guidance

Richard Dean Seibel, A.B.
McKendree College (Illinois), 1954
Educational Administration and Supervision

Mary Marberry Swindell, B.S. in Ed.
Southern Illinois University, 1949
Educational Administration and Supervision

Leora H. Throgmorton, B. of Ed.
Southern Illinois University, 1939
Elementary Education

Clifford E. Tinsley, B.S. in Ed.
Southeast Missouri State College, 1952
Guidance

Masako Toyota, B.A.
Kobe University (Japan), 1959
Secondary Education

LeRoy Robert Trost, B.S. in Ed.
Southern Illinois University, 1958
Guidance

Marilyn Joan Isom Twitty, B.S. in Ed.
Southern Illinois University, 1951
Elementary Education

Anthony Velasco, B.S. in Ed.
Southern Illinois University, 1958
Guidance

Josephine Flauaus Wagoner, B.S. in Ed.
Southern Illinois University, 1955
Elementary Education

Paul A. Walker, B.S. in Ed.
Southern Illinois University, 1958
Educational Administration and Supervision

Hugh L. Wallace, B.A.
Southern Illinois University, 1960
Guidance

Merle Dean Waller, B.S.
Southern Illinois University, 1959
Industrial Education

Duane Eugene Weber, B.S. in Ed.
Southern Illinois University, 1957
Educational Administration and Supervision

Deltha P. Williams, B.S. in Ed.
Southern Illinois University, 1961
Guidance

IN ABSENTIA

Leonard Eugene Baldwin, B.S. in Ed.
Southern Illinois University, 1951
Educational Administration and Supervision

Barundeb Banerjee, B.S., M.S.
University of Calcutta (India), 1953, 1955
Guidance

Leah Jane Beasley, B.S. in Ed.
University of Missouri, 1959
Elementary Education

William Vander Burgess, B.S.
University of Illinois, 1955
Secondary Education

Russell John Hatheway, B.S.
State Teachers College (Minn.), 1959
Physical Education for Men

James Massey, B.S. in Ed.
Southern Illinois University, 1960
Secondary Education

Louis Vincent Morelli, B.S.
University of Cincinnati (Ohio), 1950
Physical Education for Men

Ronald Arthur Newell, B.S. in Ed.
Southern Illinois University, 1959
Sociology

F. Ward O'Connell, B. of Ed.
University of Miami (Florida), 1958
Physical Education for Men

Allan E. Scovell, Ph.B., M.F.A.
Shurtleff College (Illinois), 1928
University of Oregon, 1930
Secondary Education

Eric Loraine vonFuhrmann, B.A.
Southern Illinois University, 1960
English

F. Hugh Voss, B.S.
State University of Iowa, 1950
Guidance

CERTIFICATE OF SPECIALIST

George R. O'Connor, B.A., M.S. in Ed.
St. Mary's College (Minnesota), 1956
Southern Illinois University, 1961
Secondary Education

IN ABSENTIA

Dorothy Kellar Carty, B.A., M.A.
Maryville College (Tennessee)
Colorado State College, 1940
Secondary Education

CANDIDATES for the DEGREE

DOCTOR OF PHILOSOPHY

Frank C. Adams, B.S., M.S. in Ed.
Monmouth College (Illinois), 1941; Southern Illinois University, 1951
Secondary Education
A Classification System for Student Employment in State Universities of Illinois

Kenneth W. Berger, B.S., M.A.
Evansville College (Indiana), 1949; Indiana State Teachers College, 1950
Speech Pathology
A Electromyographic Investigation of Respiratory Muscle Activity During Varied Vocal Attack

George William English, B.S. in Ed., M.S. in Ed.
Illinois State Normal University, 1951, 1957
Government
Interlocal Governmental Relations in Jackson County, Illinois

Roger Alden Hufford, B.S., M.S.
Illinois State Normal University, 1955, 1956
Speech
The Place of Ambiguity in Political Speaking

David Pittman, B.A., M.A.
Southern Illinois University, 1954, 1955
Microbiology
Evidence for the Genetic Control of Photo-Reactivation

DISTINGUISHED SERVICE AWARD

Ross V. Randolph

Member, Board of Directors of the American Correctional Association; extraordinary public servant of the State of Illinois, as teacher in its schools, as assistant to its governor, as enlightened and progressive warden of the Pontiac Reformatory and, for the last ten years, of the Menard Penitentiary; nationally recognized correctional administrator; persistent advocate of the dignity of the human spirit.

DOCTOR OF HUMANE LETTERS

Douglas Bush

Scholar, teacher, critic, whose work illuminates literature as a great heritage of strength and experience; internationally known authority on the literature of England; writer of innumerable significant scholarly works; teacher of scholars; distinguished member of the Harvard University Faculty; wise and witty critic of literary fashions; articulate heir of the humane tradition of learning.

DOCTOR OF HUMANE LETTERS

Henry Allen Moe

Rhodes Scholar; President of the American Philosophical Society; as Secretary General and now as President of the John Simon Guggenheim Memorial Foundation, hard working officer and guiding spirit of a philanthropic institution that is a model of its kind; protagonist of the cultural life; discoverer of men of excellence; determined believer that creative persons must be free; generous friend of artists, scholars, and scientists.

FACULTY SERVICE AWARDS

TWENTY-FIVE YEAR SERVICE AWARD

Van A. Buboltz, *Assistant Professor of Secretarial and Business Education*

THIRTY YEAR SERVICE AWARD

Elbert Fulkerson, *Associate Professor of Mathematics Secretary of the University Faculty*

THIRTY-FIVE YEAR SERVICE AWARD

Leland P. Lingle, *Associate Professor of Physical Education for Men*

David S. McIntosh, *Associate Professor of Music*

James W. Neckers, *Professor of Chemistry Chairman, Department of Chemistry*

Charlotte Zimmerschied, *Assistant Professor of Physics*

NECROLOGY

W. G. Cisne, *Emeritus Professor and Director of Placements*
August 4, 1961

Harley K. Croessmann, *Research Associate, General Library*
May 22, 1962

T. Randall DuBois, *Lecturer in Applied Science*
December 29, 1961

Charles J. Pardee, *Emeritus Assistant Professor of History*
May 11, 1962

Madge Troutt Sanders, *Emerita Assistant Professor in the University School*
December 19, 1961

MARSHALS AND USHERS

FIELD MARSHAL

Associate Professor Jack W. Graham

ASSISTANT FIELD MARSHALS FOR CANDIDATES FOR DEGREES

Associate Professor William E. Buys
Professor Paul M. Hoffman

ASSISTANT FIELD MARSHAL FOR FACULTY

Professor Walter J. Wills

MARSHALS FOR THE FACULTY

Professor Robert Layer
Dean Raymond H. Dey
Professor William D. Klimstra

PLATFORM MARSHALS*

Maryann Maxeiner
Stefan David Haag

STUDENT USHERS*

Nancy L. Baker
Barbara Jane Barham
Evelyn Joann Chandler
Peggy Youmans Gorresen
Patricia A. Hardy
Linda Kay Hartman
Jean Elizabeth Jenkins
Margaret Ruth Jennings
Roberta Little
Rosemary Eileen McClain
Lois Eileen Tuey
Jane Ellen Williams

CONVOCATIONS COMMITTEE

Miss Janet Bleem
Associate Professor
William Buys
Instructor Jane Dakak
Professor Harvey Fisher
Associate Professor
Jack W. Graham
Associate Professor
Donald Hileman
Professor Paul Hoffman
Miss Lynn Leonard
Professor Robert McGrath
Assistant Professor
Christian Moe
Director J. Robert Odaniell
Co-ordinator
Arthur A. Swanson
Professor Walter J. Wills

* Honors Students Selected for These Positions

ACADEMIC ATTIRE

All candidates for degrees and those who hold these degrees, including University officials and faculty and visiting dignitaries, are attired in traditional cap and gown. Representatives of American universities met in 1895 and agreed upon a standard style of academic attire for the various degrees. This Intercollegiate Code, revised in 1932 and again in 1959, is followed today by all American colleges and universities except for a few schools which continue to use the styles of England.

The varying patterns of style and color for academic attire generally used in American colleges and universities are described below.

CAPS

Candidates for degrees wear the regulation black mortarboard cap with tassel appropriate to the School or Division from which they are being graduated, with the exception of those who already hold Doctor's degrees, who are privileged to wear gold tassels.

The authorized list of tassels follows:

- Baccalaureate and Associate Degrees
  - Education—Light Blue
  - Liberal Arts—White
  - Agriculture—Maize
  - Business—Drab
  - Communications—Blue
  - Fine Arts—Brown
  - Music—Pink
  - Music Education—Light Blue
  - Home Economics—Maroon
  - Technology—Orange
  - Nursing—Apricot
  - VTI-Technical—Orange
  - VTI-Business—Drab
- Masters Degrees
  - All fields—Black
- Doctor of Philosophy—Gold

GOWNS

The Bachelor's gown has a closed front and long, pointed, open sleeves. The Master's gown has either an open or closed front with extremely long, closed sleeves, open at the wrist; the end of the oblong sleeve is square, with an arc of a circle cut away just above the bottom. The Doctor's gown may be worn open or closed. It has voluminous bell-shaped sleeves on which appear three velvet bars (usually black, but sometimes in the color of the subject area).

HOODS

The Master's hood is three and one-half feet long with a three-inch-wide velvet edging of the appropriate color (see list under tassels) and a lining in the color or colors of the institution granting the degree.

The Doctor's hood is easily recognized by a four-inch width of velvet edging, the wide panels at either side, the greater length, and the full exposure of the lining. The colors of the edging most frequently seen are blue for philosophy, light blue for education, green for medicine, purple for laws, yellow for science and white for arts and letters. The colors of the lining are those of the school from which the degree is granted.

Below are listed a few schools and their colors from which faculty appearing in the academic procession have received degrees:

University of Arizona—Cardinal and Yale Blue
University of Arkansas—Cardinal and White
Boston University—Scarlet and White
Bradley University—Maroon and White
University of California—Gold and Yale Blue
California Institute of Technology—Orange and White
Chicago University—Maroon
University of Cincinnati—Red and Black
Clark University—Red and Black
Colorado State College of Education—Gold and Lavender
University of Colorado—Gold and Gray
Columbia University—Light Blue and White
Cornell University—Cardinal and White
Duke University—Royal Blue and White
Florida State University—Garnet and Gold
University of Florida—Orange and Navy Blue

George Peabody College for Teachers—Maroon and Light Blue
George Washington University—Dark Blue and Buff
Harvard University—Crimson
University of Illinois—Navy Blue and Orange
Illinois Institute of Technology—Scarlet and Gray
Indiana University—White and Cardinal
State University of Iowa—Old Gold
Iowa State University of Science and Technology—Crimson and Gold
University of Kansas—Navy Blue and Cardinal
Kansas State College of Agriculture and Applied Science—Purple
University of Kentucky—Azure Blue and White
Louisiana State University and Agriculture and Mechanical College—Purple and Gold
University of Massachusetts—Maroon and White
Massachusetts Institute of Technology—Bright Red and Silver Gray
University of Michigan—Maize and Presley Blue
Michigan State University of Agriculture and Applied Science—Green and White
University of Minnesota—Old Gold and Maroon
University of Missouri—Old Gold and Black
University of Nebraska—Scarlet and Cream
University of New Mexico—Silver Gray and Cherry Red
New York University—Violet
New York State College of Forestry—Orange and Black
University of North Carolina—Light Blue and White
Northwestern University—Purple and Gold
Ohio State University—Scarlet and Silver Gray
University of Oregon—Lemon and Dark Green
University of Pennsylvania—Cardinal and Navy Blue
The Pennsylvania State University—Navy Blue and White
University of Pittsburgh—Navy Blue and Gold
Princeton University—Orange and Black
Purdue University—Black and Gold
University of Rochester—Gold
Rutgers University—Scarlet
University of Southern California—Garnet and Black
Saint Louis University—White and Azure Blue
Stanford University—Red and Royal Blue
Southern Illinois University—Maroon and White
Syracuse University—Orange

North Texas State College—Kelly and White
Texas State College for Women—Maize and Wellesley Blue
University of Texas—White over Orange
University of Virginia—Navy Blue and Orange
Virginia Polytechnic Institute—Orange and Maroon
Washington University—Myrtle Green and Cardinal
University of Washington—Purple and Gold
Western Reserve University—White and Scarlet
University of Wisconsin—Bright Red
University of Wyoming—Brown and Gold
Yale University—Blue

Universities outside the United States from which faculty members have received doctor's degrees include:

Ludwig Maximillian University, Munich, Germany
Stephen Tisza University, Hungary
London School of Economics and Political Science, London, England
University of Gottingen, Gottingen, Germany
University of Oslo, Oslo, Norway
La Plata University, Argentina
University of Leipzig, Leipzig, Germany
National University of Mexico, Mexico City, Mexico
Natal University, South Africa
University of Tokyo, Tokyo, Japan
Free University, Berlin, Germany
University of Studies in Rome, Rome, Italy
Phillips University, Marburg, Germany
University of Vienna, Vienna, Austria
University of Munich, Munich, Germany
University of Prague, Czechoslovakia
University of Havana, Havana, Cuba

SOUTHERN ILLINOIS UNIVERSITY

Carbondale Campus

Spring Commencment, June 13, 1962

McAndrew Stadium

Seating Diagram for Graduates and Faculty

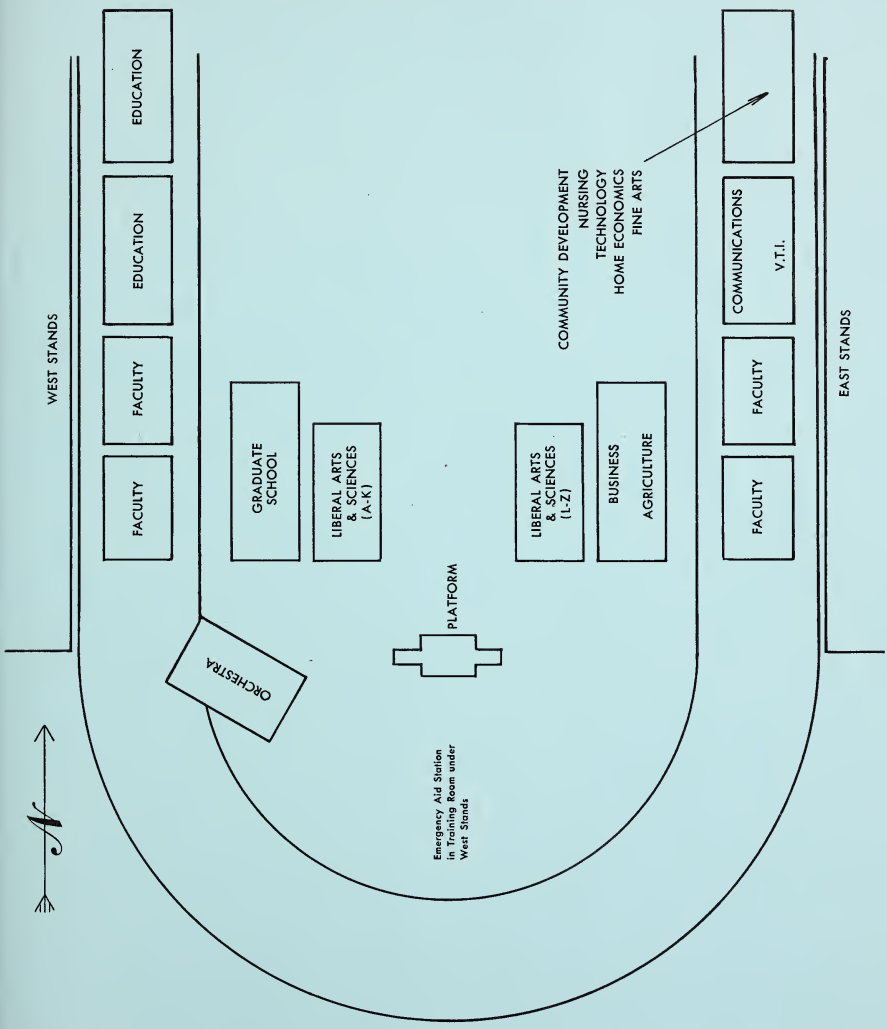

Eighty-Eighth Year

COMMENCEMENT

June Fourteenth
Nineteen Hundred Sixty-Two

SOUTHERN ILLINOIS UNIVERSITY
EDWARDSVILLE CAMPUS

Objectives of Southern Illinois University

TO EXALT BEAUTY

IN GOD,
IN NATURE,
AND IN ART;
TEACHING HOW TO LOVE THE BEST
BUT TO KEEP THE HUMAN TOUCH;

TO ADVANCE LEARNING

IN ALL LINES OF TRUTH
WHEREVER THEY MAY LEAD,
SHOWING HOW TO THINK
RATHER THAN WHAT TO THINK,
ASSISTING THE POWERS
OF THE MIND
IN THEIR SELF-DEVELOPMENT;

TO FORWARD IDEAS AND IDEALS

IN OUR DEMOCRACY,
INSPIRING RESPECT FOR OTHERS
AS FOR OURSELVES,
EVER PROMOTING FREEDOM
WITH RESPONSIBILITY;

TO BECOME A CENTER OF ORDER AND LIGHT

THAT KNOWLEDGE MAY LEAD
TO UNDERSTANDING
AND UNDERSTANDING
TO WISDOM.

COMMENCEMENT EXERCISES

Seven O'clock the Evening of
June Fourteenth, Nineteen Hundred Sixty-Two
Edwardsville

BOARD OF TRUSTEES

Southern Illinois University operates under the jurisdiction of a Board of Trustees created by a Charter granted by the Illinois General Assembly. The Board consists of seven members appointed by the Governor and the Superintendent of Public Instruction who serves as an ex-officio member. Members are appointed for terms of six years.

Mr. John Page Wham, *Chairman* ..... Centralia
Mr. Kenneth L. Davis, *Vice-Chairman* ..... Harrisburg
Mr. Melvin C. Lockard, *Secretary* ..... Mattoon
Dr. Martin Van Brown ..... Carbondale
Mr. Harold R. Fischer ..... Granite City
Mr. Arnold H. Maremont ..... Chicago
Mr. Lindell W. Sturgis ..... Metropolis
Honorable George T. Wilkins *(Ex-Officio)*
Superintendent of Public Instruction ..... Springfield

CONCERT

SOUTHERN ILLINOIS UNIVERSITY BAND,
EDWARDSVILLE

C. Dale Fjerstad, *Conductor*

March Carillon . . . . . Howard Hanson

Symphonic Suite . . . . . Clifton Williams

Intrada

Chorale

March

Antique Dance

Jubilee

ORDER OF EXERCISES

CONCERT . . . . . 7:00 P.M.
The Southern Illinois University Band, Edwardsville

PROCESSIONAL . . . . . 7:15 P.M.

INVOCATION . . . THE REVEREND WALTER MEHL, PH.D.,
Minister, First Presbyterian Church, Edwardsville

INTRODUCTIONS . . . . . PRESIDENT DELYTE W. MORRIS

MUSIC . . *The Great Gate of Kiev,* by Modeste Moussorgsky
The Southern Illinois University Band, Edwardsville

ADDRESS . . . . . DEAN JOHN W. SCHWADA, PH.D.,
Dean of Faculties, University of Missouri

CONFERRING OF DEGREES AND CERTIFICATES
PRESIDENT DELYTE W. MORRIS

PRESENTATION OF CANDIDATES FOR CERTIFICATES
VICE-PRESIDENT CLARENCE W. STEPHENS

PRESENTATION OF CANDIDATES FOR DEGREES
DEAN WILLIAM T. GOING

Acting Associate Dean J. Bruce Thomas will introduce the Supervisors and Division Heads

Industrial and Technical Programs, acting for the Division of Technical and Adult Education
Business Division
Education Division
Fine Arts Division
Humanities Division
Science and Technology Division
Social Sciences Division

BENEDICTION . . . THE REVEREND WALTER MEHL, PH.D.

RECESSIONAL

(The audience is asked to remain seated until the recessional is completed)

CANDIDATES for DEGREES

JUNE, 1962

Granting of degrees is contingent upon the successful completion of work in progress. Line following hometown indicates major of candidates. One asterisk after name indicates candidate is being graduated with honors.

DIVISION OF TECHNICAL AND ADULT EDUCATION

Names of candidates will be read by Supervisor Emery R. Casstevens, acting for the Division of Technical and Adult Education.

ASSOCIATE IN BUSINESS

Thomas S. Alsop
Granite City
Accounting

James R. Connolly
Belleville
Management

James Ray Cooper
Caseyville
Accounting

Charles L. Fowler
Collinsville
Accounting

Edward Junior McKenzie
Alton
Accounting

Ercel Van Stone
East Alton
Management

BUSINESS DIVISION

Names of candidates will be read by Division Head John J. Glynn. The Division Marshal is Professor Walter L. Blackledge.

BACHELOR OF SCIENCE

Henry Keith Ash
Caseyville
Marketing

John Bert Barberis
Collinsville
Management

Victor Charles Betta
Collinsville
Marketing

William Harold Bond
East St. Louis
Marketing

Jack N. Bryant
St. Louis, Missouri
Economics

Charles Robert Camp
Alton
Marketing

August M. Catanzaro
Alton
Management

Charles Jefferson Clement
East St. Louis
Management

William W. Combs
Collinsville
Accounting

Frank J. Cramer*
East St. Louis
Accounting

Gary E. Donnell
East St. Louis
Accounting

Lloyd G. Dunn
Florissant, Missouri
Management

Robert G. Essmueller
Lemay, Missouri
Accounting

Robert N. Fields
Maplewood, Missouri
Marketing

Jerry James Finley
East St. Louis
Management

Roy Gerlach
St. Louis, Missouri
Marketing

John Barrington Green
Alton
Management

James J. Hair
Edwardsville
Accounting

Louis Joseph Hanei
Alton
Management

Joseph John Harley
Granite City
Accounting

Gary Wayne Haskell
Collinsville
Accounting

Lawrence Jerome Hengehold
Edwardsville
Management

John F. Hines
Godfrey
Marketing

Jerry D. Hobbs
Alton
Accounting

Anna C. Jobson
St. Louis, Missouri
Accounting

Darrell Everett Johnson*
East Alton
Accounting

Ross Arthur Jones
East St. Louis
Management

David C. Karn
Dupo
Management

Carl James Kunz
Alton
Accounting

James Lee Matejka
Springfield
Accounting

Jerry D. Maxwell
Collinsville
Accounting

Kenneth Eugene McCain
Collinsville
Management

Arnold Louis Meyer
Florissant, Missouri
Accounting

James Dwight Milligan
Alton
Accounting

Thomas J. Murphy
East St. Louis
Management

Sharon Katherine Nemeth
Granite City
Secretarial Science

Paul T. Norman
Godfrey
Management

Donald R. Ruff
Waterloo
Economics

Marvin Herbert Sander
Alhambra
Accounting

Edwin John Schaberg, Jr.
Godfrey
Management

John Joseph Siener
Alton
Accounting

David Lee Smith
Granite City
Accounting

Thomas Edmond Stewart
Granite City
Accounting

James Fassett Stille
South Roxana
Accounting

Daniel T. Tillman
St. Louis, Missouri
Accounting

Robert Dale Torrence
Highland
Economics

Keith Edwin Walston
East Alton
Management

Raymond J. Wann
Florissant, Missouri
Management

Raymond Herbert Werths
Granite City
Management

William Robert Wiegand
Granite City
Marketing

IN ABSENTIA

Richard Ayres
Moro
Management

Carl L. Beggs
East Alton
Management

Kenneth Eugene Darnell
East St. Louis
Management

John M. Kotarba
East St. Louis
Management

Lawrence Thomas Mulconnery, Jr.
Belleville
Management

Terrence Raymond Taylor
Collinsville
Marketing

Gerald Wilfred Wolf
Worden
Management

EDUCATION DIVISION

Names of candidates will be read by Division Head Cameron W. Meredith. The Division Marshal is Associate Professor David E. Bear.

BACHELOR OF SCIENCE IN EDUCATION

Mary Margaret Allen
East St. Louis
Elementary Education

Valle Bess Brown*
Edwardsville
Elementary Education

Mabel Elaine Bruce
Alton
Business Education

Louise Margaret Campanella
East St. Louis
Elementary Education

Barbara Jean Conrad
East St. Louis
Elementary Education

Janice Lee Cook
Caseyville
Elementary Education

Therese Celine Coonan
Caseyville
Elementary Education

Lois Marie Crawford
Venice
Elementary Education

Carolyn Bowling Daniels
Venice
Kindergarten-Primary

Deanna Lee Dey
Bunker Hill
Elementary Education

Thelma Dowell
East St. Louis
Elementary Education

Arlin W. Duelm
East Alton
Mathematics

Karol Ann Earl
East Alton
Business Education

Rowland Conley Ecker
Collinsville
Art Education

Nilda D. Eutsler
East St. Louis
Elementary Education

Dian Kay Rable Fehner
Belleville
Elementary Education

Gail Patricia Floyd
Venice
Elementary Education

William Hobert Funkhouser
Alton
Elementary Education

Harry Taylor Gates
Belleville
Government

James Norman Gregg
Madison
Business Education

Janice Adele Grisham
Alton
Elementary Education

William Francis Guennewig, Sr.
Troy
Social Studies

Mabel Curtis Guerdon
East St. Louis
Elementary Education

John E. Hardin
Jennings, Missouri
Mathematics

Mary Virginia Hayes
East St. Louis
Elementary Education

David G. Hickman
University City, Missouri
Elementary Education

Maxine H. Higgins
Bethalto
Elementary Education

Billie F. Hubbell
East St. Louis
Government

Barbara Rhein Jacobus
Belleville
Elementary Education

Wayland Ray Jones
Alton
Social Studies

Martha Kinney
Alton
Elementary Education

Jenece Zerkowsky Klopner
Edwardsville
Mathematics

Barbara Jane Knight
Alton
Elementary Education

Patricia Louise Konya
East St. Louis
Elementary Education

Kay Korte
Alton
Elementary Education

Dorothy Jeanne Langford
Collinsville
Elementary Education

Dean Leon Lingenfelter
Alton
Geography

Jean L. Lowenstein
Bethalto
Elementary Education
(Humanities Honors Program)

Ronald Wallace Malone
South Roxana
Geography

Norma Jeanne Marshall
Bethalto
English

Emery Gene Martin
Gillespie
Physical Education for Men

Wanda H. Mattea
Caseyville
Sociology

Hazel Grace Maxwell
Florissant, Missouri
Elementary Education

Bernard Patrick McSherry, Jr.
Belleville
History

Patricia Ann Mega
Granite City
Elementary Education

James Franklin Miller, Jr.
East St. Louis
Psychology

Elmore T. Morrison
St. Louis
Chemistry

Natalie Atchison Murrie
Alton
Elementary Education

Patricia Lee Nash
Arnold, Missouri
Elementary Education

Callie Delores Nave
East St. Louis
Elementary Education

Cecil Wayne Newberry
East Alton
Elementary Education

Richard Norman Nolte
Richmond Heights, Missouri
Elementary Education

Dianne Lee Noonan
Granite City
Kindergarten-Primary

Norman Stanley Owca
Madison
Business Education

Janice Collette Parizon
Madison
Elementary Education

Emma Jean Parsons
East St. Louis
Elementary Education

Mirko Popovich
Mt. Clare
Social Studies

Judith Annette Prewett
Granite City
Physical Education for Women

Mary Jane Raphael
Granite City
Elementary Education

Sharon Lee Ratay
East St. Louis
Elementary Education

Frances Miller Reid
Alton
Elementary Education

Karen Janice Korilko Reid
Wood River
Art Education

Margie Alice Matter Renick
Caseyville
Kindergarten-Primary

Lucille Riley
East St. Louis
Elementary Education

Sharen Kay Roach
Alton
Business Education

Merlin F. Robinson
Granite City
Physical Education for Men

Norman L. Rowland
Alton
Psychology

Roland Schilling
Belleville
Economics

Howard Marshall Shaw
Alton
Government

Louise Sheary
Bethalto
Art Education

Carol Lynn Singleton
Granite City
Elementary Education

Edward Eugene Smith
Alton
Physical Education for Men

Francis LaVern Stanko
Staunton
Physical Education for Men

Nolan Wilford Stivers
East Alton
Geography

Mary Kay Durston Streubel
Godfrey
Elementary Education

Sandra Ann Taylor
Wood River
Elementary Education

Arthur Takeshi Towata
Alton
Art

Henry Leroy Unthank
Alton
Physical Education for Men

Doris May Usrey
Granite City
Kindergarten-Primary

Wilma D. Weise
Edwardsville
Elementary Education

Andrew Martin White
East St. Louis
Elementary Education

Bonnie D. Williams
St. Charles, Missouri
Elementary Education

Ruth Ellen Harp Zieger
Belleville
Elementary Education

IN ABSENTIA

John Edmond Gender
East St. Louis
Sociology

Marietta Vinita Millonas
East St. Louis
Elementary Education

NURSING DEPARTMENT

BACHELOR OF SCIENCE

Deloris Ann Gaal
St. Louis, Missouri
Nursing

FINE ARTS DIVISION

Names of candidates will be read by Division Head Andrew J. Kochman. The Division Marshal is Associate Professor Lloyd G. Blakely.

BACHELOR OF ARTS

Robert Joseph Forhan, Jr.
East St. Louis
Art

David L. Peirick
Alton
Art

Eugene E. Ursprung
Overland, Missouri
Art Education

BACHELOR OF MUSIC

June Elois Nightwine
Granite City
Music Education

HUMANITIES DIVISION

Names of candidates will be read by Division Head Nicholas T. Joost. The Division Marshal is Associate Professor Gerald J. T. Runkle.

BACHELOR OF ARTS

Harrie Gilbert Brown
Lemay, Missouri
English

Ruth L. Eberhart**
Granite City
English

Maryann Elizabeth Frehes
East St. Louis
English

Roy Arthur Graham
Granite City
English (Humanities Honors Program)

Audrey Henry*
East St. Louis
English (Humanities Honors Program)

Lorene Fern Isaacs*
Edwardsville
English (Humanities Honors Program)

Floyd Beasley Leffew
East St. Louis
English

Sonja Maria Lind
St. Louis, Missouri
German (Humanities Honors Program)

IN ABSENTIA

Janet Alice Schulze
Golden Eagle
German

Barbara B. Wanless*
Kane
English

SCIENCE AND TECHNOLOGY DIVISION

Names of candidates will be read by Division Head Kermit G. Clemans. The Division Marshal is Associate Professor Laurence R. McAneny.

BACHELOR OF ARTS

Robert Paul Allen
Alton
Mathematics

John H. Brewster, Jr.
Alton
Mathematics

David Adam Clarke
Ferguson, Missouri
Chemistry

Frances A. Cox
Bethalto
Zoology

Rosalie Ann Garrett
Gillespie
Mathematics

Arlene Elizabeth Schafroth Hunter
Edwardsville
Mathematics

Lyle Keith Judge
East St. Louis
Mathematics

Edward Frank Lenzi
Granite City
Mathematics

Leonard Long
East St. Louis
Botany

James Byington Maynard
Alton
Chemistry

Richard Martin Momphard
Granite City
Physics

Joseph Mullins
East St. Louis
Mathematics

Thomas Eugene Osterkamp
O'Fallon
Physics

Kathryn Ann Powers
Jerseyville
Mathematics

Wayne L. Pruiett
Alton
Chemistry

Thornton H. Reid
Alton
Zoology

Thomas Wayne Risenhoover
Overland, Missouri
Mathematics

Robert Louis Shuttleworth
Alton
Physics

Floyd Dale Smith
Alton
Mathematics

Joyce LaVerne Thompson
East St. Louis
Mathematics

Gerald M. Timpe
St. Louis, Missouri
Chemistry

Newell E. Usher
Bunker Hill
Mathematics

Albert R. Van Horn*
Godfrey
Chemistry

Ronald W. Wandling
St. Louis, Missouri
Mathematics

John Wilson West
Belleville
Mathematics

Albert George White, Jr.
Collinsville
Mathematics

IN ABSENTIA

Robert Charles Glenn
Edwardsville
Mathematics

Richard Salovich
East Alton
Mathematics

SOCIAL SCIENCES DIVISION

Names of candidates will be read by Acting Division Head Robert T. Erickson. The Division Marshal is Associate Professor Donald L. Taylor.

BACHELOR OF ARTS

Robert Joseph Baer
Cahokia
Government

John L. Barnett
East St. Louis
Government

Fred Lee Brandenburg
Overland, Missouri
Psychology

Hazel Swaney Brown
Alton
History

Robert Dale Bryant
Alton
Government

William G. Buch
Edwardsville
Economics

John Charles Cernkovich
Granite City
Government

Mary Jean Dirksmeyer
Godfrey
History

Ralpha Jane Echols
Alton
Sociology

A. Frank Gerstenecker
Alton
Government

Boone E. Hammond
Alton
Sociology

Lloyd Arthur Hunter*
St. Louis, Missouri
History

William Frederick Judge
Edwardsville
Geography

George Harry Karnegis
East St. Louis
Government

Rosalie M. Kroeger
Alton
Psychology

Ronald Everett Lakey
St. Louis, Missouri
Sociology

Patricia Lee Lally
East St. Louis
History

Al Ray Lapsansky
Witt
Psychology

Judith R. LeChien
East St. Louis
History

Jay Kelsoe Nickel
Belleville
Sociology

Glen A. Noeltner
East St. Louis
Government

Dianne Jeanne Phillips
St. Louis, Missouri
Geography

John William Rawlin
East St. Louis
Sociology

Nicholas A. Reuterman
Belleville
Psychology

Ronald James Richards
Belleville
Psychology

James Wesley Talley
Granite City
History

Bonnie G. Tyler
Alton
History

Barbara Jean Whiteley
Belleville
Sociology

IN ABSENTIA

Johnnie Mae Johnson
East St. Louis
Sociology

Eugene John Magac
East St. Louis
Psychology

CANDIDATES for CERTIFICATES

CERTIFICATES IN INDUSTRIAL MANAGEMENT
INDUSTRIAL AND TECHNICAL PROGRAMS
GRADUATES - JUNE 1962

James Leroy Bond
Claude T. Cable
James Joseph Curlovic
David Amos Davenport
Alex Dumoulin
Walter Francis Ernst
David George Evans
Russel Otto Habsieger
Robert Homer Hardwick
Robert Eugene Harris
Lowell Hugh Jenkins
Frank Harlow Kalips
Orval Albert Keck
Carl William Krohne, Jr.
Clinton McCaslin
Tadeusz Okai
Richard A. Polley
John William Rodgers, Jr.
Roy H. W. Schuermann
Wilfred Paul Schwartzkopf
John Milton Seybert, Jr.
Willie Norman Sharp
George Schroeder Shrewsbury
James Alexander Staley
Owen Carl Thornsberry
Raymond Wafler
Raymond Wagemann
Verne Clell Williamson

FIELD MARSHALS

Clifton Cornwell
Mark M. Tucker

USHERS

Alpha Phi Omega Fraternity

COMMITTEE ON GRADUATION ARRANGEMENTS

Carl E. Alford
Jerome M. Birdman
H. Bruce Brubaker
Charles D. Butler
Clifton Cornwell, Chairman
Loren B. Jung
Caswell E. Peebles
John D. Randall
John H. Schnabel
Mark M. Tucker
William T. Going, Ex Officio

ACADEMIC ATTIRE

All candidates for degrees and those who hold these degrees, including University officials and faculty and visiting dignitaries, are attired in traditional cap and gown. Representatives of American universities met in 1895 and agreed upon a standard style of academic attire for the various degrees. This Intercollegiate Code, revised in 1932 and again in 1959, is followed today by all American colleges and universities except for a few schools which continue to use the styles of England.

The varying patterns of style and color for academic attire generally used in American colleges and universities are described below.

CAPS

Candidates for degrees wear the regulation black mortarboard cap with tassel appropriate to the School or Division from which they are being graduated, with the exception of those who already hold Doctor's degrees, who are privileged to wear gold tassels.

The authorized list of tassels follows:

- Baccalaureate and Associate Degrees
  - Education—Light Blue
  - Liberal Arts—White
  - Agriculture—Maize
  - Business—Drab
  - Communications—Blue
  - Fine Arts—Brown
  - Music—Pink
  - Music Education—Light Blue
  - Home Economics—Maroon
  - Technology—Orange
  - Nursing—Apricot
  - VTI-Technical—Orange
  - VTI-Business—Drab
- Masters Degrees
  - All fields—Black
- Doctor of Philosophy—Gold

GOWNS

The Bachelor's gown has a closed front and long, pointed, open sleeves. The Master's gown has either an open or closed front with extremely long, closed sleeves, open at the wrist; the end of the oblong sleeve is square, with an arc of a circle cut away just above the bottom. The Doctor's gown may be worn open or closed. It has voluminous bell-shaped sleeves on which appear three velvet bars (usually black, but sometimes in the color of the subject area).

HOODS

The Master's hood is three and one-half feet long with a three-inch-wide velvet edging of the appropriate color (see list under tassels) and a lining in the color or colors of the institution granting the degree.

The Doctor's hood is easily recognized by a four-inch width of velvet edging, the wide panels at either side, the greater length, and the full exposure of the lining. The colors of the edging most frequently seen are blue for philosophy, light blue for education, green for medicine, purple for laws, yellow for science and white for arts and letters. The colors of the lining are those of the school from which the degree is granted.

Below are listed a few schools and their colors from which faculty appearing in the academic procession have received degrees:

University of Arizona—Cardinal and Yale Blue
University of Arkansas—Cardinal and White
Boston University—Scarlet and White
Bradley University—Maroon and White
University of California—Gold and Yale Blue
California Institute of Technology—Orange and White
Chicago University—Maroon
University of Cincinnati—Red and Black
Clark University—Red and Black
Colorado State College of Education—Gold and Lavender
University of Colorado—Gold and Gray
Columbia University—Light Blue and White
Cornell University—Cardinal and White
Duke University—Royal Blue and White
Florida State University—Garnet and Gold
University of Florida—Orange and Navy Blue

George Peabody College for Teachers—Maroon and Light Blue
George Washington University—Dark Blue and Buff
Harvard University—Crimson
University of Illinois—Navy Blue and Orange
Illinois Institute of Technology—Scarlet and Gray
Indiana University—White and Cardinal
State University of Iowa—Old Gold
Iowa State University of Science and Technology—Crimson and Gold
University of Kansas—Navy Blue and Cardinal
Kansas State College of Agriculture and Applied Science—Purple
University of Kentucky—Azure Blue and White
Louisiana State University and Agriculture and Mechanical College—Purple and Gold
University of Massachusetts—Maroon and White
Massachusetts Institute of Technology—Bright Red and Silver Gray
University of Michigan—Maize and Presley Blue
Michigan State University of Agriculture and Applied Science—Green and White
University of Minnesota—Old Gold and Maroon
University of Missouri—Old Gold and Black
University of Nebraska—Scarlet and Cream
University of New Mexico—Silver Gray and Cherry Red
New York University—Violet
New York State College of Forestry—Orange and Black
University of North Carolina—Light Blue and White
Northwestern University—Purple and Gold
Ohio State University—Scarlet and Silver Gray
University of Oregon—Lemon and Dark Green
University of Pennsylvania—Cardinal and Navy Blue
The Pennsylvania State University—Navy Blue and White
University of Pittsburgh—Navy Blue and Gold
Princeton University—Orange and Black
Purdue University—Black and Gold
University of Rochester—Gold
Rutgers University—Scarlet
University of Southern California—Garnet and Black
Saint Louis University—White and Azure Blue
Stanford University—Red and Royal Blue
Southern Illinois University—Maroon and White
Syracuse University—Orange

North Texas State College—Kelly and White
Texas State College for Women—Maize and Wellesley Blue
University of Texas—White over Orange
University of Virginia—Navy Blue and Orange
Virginia Polytechnic Institute—Orange and Maroon
Washington University—Myrtle Green and Cardinal
University of Washington—Purple and Gold
Western Reserve University—White and Scarlet
University of Wisconsin—Bright Red
University of Wyoming—Brown and Gold
Yale University—Blue

Universities outside the United States from which faculty members have received doctor's degrees include:

Ludwig Maximillian University, Munich, Germany
Stephen Tisza University, Hungary
London School of Economics and Political Science, London, England
University of Gottingen, Gottingen, Germany
University of Oslo, Oslo, Norway
La Plata University, Argentina
University of Leipzig, Leipzig, Germany
National University of Mexico, Mexico City, Mexico
Natal University, South Africa
University of Tokyo, Tokyo, Japan
Free University, Berlin, Germany
University of Studies in Rome, Rome, Italy
Phillips University, Marburg, Germany
University of Vienna, Vienna, Austria
University of Munich, Munich, Germany
University of Prague, Czechoslovakia
University of Havana, Havana, Cuba

Alton P. Juhlin

Eighty-Eighth Year

COMMENCEMENT

August Tenth
Nineteen Hundred Sixty-Two

SOUTHERN ILLINOIS UNIVERSITY

Objectives of Southern Illinois University

TO EXALT BEAUTY

IN GOD,
IN NATURE,
AND IN ART;
TEACHING HOW TO LOVE THE BEST
BUT TO KEEP THE HUMAN TOUCH;

TO ADVANCE LEARNING

IN ALL LINES OF TRUTH
WHEREVER THEY MAY LEAD,
SHOWING HOW TO THINK
RATHER THAN WHAT TO THINK,
ASSISTING THE POWERS
OF THE MIND
IN THEIR SELF-DEVELOPMENT;

TO FORWARD IDEAS AND IDEALS

IN OUR DEMOCRACY,
INSPIRING RESPECT FOR OTHERS
AS FOR OURSELVES,
EVER PROMOTING FREEDOM
WITH RESPONSIBILITY;

TO BECOME A CENTER OF ORDER AND LIGHT

THAT KNOWLEDGE MAY LEAD
TO UNDERSTANDING
AND UNDERSTANDING
TO WISDOM.

COMMENCEMENT EXERCISES

August Tenth, Nineteen Hundred Sixty-Two

BOARD OF TRUSTEES

Southern Illinois University operates under the jurisdiction of a Board of Trustees created by a Charter granted by the Illinois General Assembly. The Board consists of seven members appointed by the Governor and the Superintendent of Public Instruction who serves as an ex-officio member. Members are appointed for terms of six years.

Mr. John Page Wham, *Chairman* ..... Centralia
Mr. Kenneth L. Davis, *Vice-Chairman* ..... Harrisburg
Mr. Melvin C. Lockard, *Secretary* ..... Mattoon
Dr. Martin Van Brown ..... Carbondale
Mr. Harold R. Fischer ..... Granite City
Mr. Arnold H. Maremont ..... Chicago
Mr. Lindell W. Sturgis ..... Metropolis
Honorable George T. Wilkins *(Ex-Officio)*
Superintendent of Public Instruction ..... Springfield

ORDER OF THE CONCERT

7:30 P.M.

SOUTHERN ILLINOIS UNIVERSITY SUMMER BAND

DONALD G. CANEDY, *Director*

Preceding the Commencement Exercises

Jubilee . . . . . GEORGE KENNY
A Moorside Suite . . . . . GUSTAV HOLST
Jubilation, an Overture . . . . . ROBERT LEIST

ORDER OF THE EXERCISES

CONCERT . . *The Southern Illinois University Summer Band*

PROCESSIONAL . . . . *Variations on an Old American Song*
George McKay

The Southern Illinois University Band,
DONALD G. CANEDY, M.M. Ed., *Director*

INVOCATION
THE REVEREND CLETUS HENTSCHEL, S.T.L.,
Director, Newman Club, Carbondale

ADDRESS . . . . . *The Responsibilities of Free Men in a Divided World*
ASSOCIATE PROFESSOR RANDALL H. NELSON, PH.D.,
Department of Government, Southern Illinois University

CONFERRING OF THE ASSOCIATE AND BACCALAUREATE DEGREES
PRESIDENT DELYTE W. MORRIS, PH.D., D.HUM.

Presentation of Candidates

PROFESSOR JOHN E. GRINNELL, PH.D.,
Vice-President for Operations, Cabondale Campus
PROFESSOR CLARENCE W. STEPHENS, ED.D.,
Vice-President for Operations, Edwardsville Campus
PROFESSOR RAYMOND H. DEY, ED.D.,
Director of the Summer Session, Carbondale Campus
PROFESSOR WILLIAM T. GOING, ED.D.,
Dean of Instruction, Edwardsville Campus

Carbondale Campus
- Division of Technical and Adult Education
- College of Education
- College of Liberal Arts and Sciences
- School of Agriculture
- School of Business
- School of Communications
- School of Fine Arts
- School of Home Economics

School of Technology
Department of Nursing

Edwardsville Campus
Business Division
Education Division
Fine Arts Division
Humanities Division
Science and Technology Division
Social Sciences Division

RECOGNITION OF AIR FORCE RESERVE OFFICERS

CONFERRING OF THE ADVANCED DEGREES
PRESIDENT DELYTE W. MORRIS, PH.D., D.HUM.; KENNETH L. DAVIS, M.S., *Vice-Chairman, Board of Trustees;* and PROFESSOR JOHN E. GRINNELL, PH.D., *Vice-President for Operations*

Presentation of Candidates
PROFESSOR CHARLES D. TENNEY, PH.D.,
Vice-President for Instruction

ALMA MATER . . . . . *Clark Morgan*

BENEDICTION
THE REVEREND CLETUS HENTSCHEL, S.T.L.

RECESSIONAL . . . . . *Pomp and Circumstance, Elgar*
The Southern Illinois University Summer Band
DONALD G. CANEDY, M.M.ED., *Director*

(The audience is asked to remain at their seats until the faculty and graduates have completed the recessional.)

Granting of degrees is contingent upon the successful completion of work in progress. Line following hometown indicates major of candidates. One asterisk after name indicates candidate is being graduated with honors, two asterisks indicate high honors, and three asterisks indicate highest honors.

Names will be read by Professor Isaac P. Brackett

CANDIDATES for the ASSOCIATE DEGREES
Carbondale Campus

DIVISION OF TECHNICAL AND ADULT EDUCATION

The Dean of the Division is Professor Ernest J. Simon
The Division Marshal is Associate Professor Marvin Hill

ASSOCIATE IN BUSINESS

Ardell Henry Albers
Evansville
Accounting

Barbara Ellen Bahr
Carbondale
Secretarial

Janet Sue Colvis
Ellis Grove
Secretarial

Linda Sue Nagel
Chester
Secretarial

Joanne Marie Seekatz
Lake Villa
Accounting

Stephen George Slack
Waukegan
Co-operative Retailing

Stephen LeRoy Stolarick*
Waukegan
Co-operative Retailing

Cleo Williams
East St. Louis
Secretarial

IN ABSENTIA

Carol Jane Shaffer
Peoria
Co-operative Retailing

ASSOCIATE IN TECHNOLOGY

James Phillip Annis
Orient
Electronics Technology

James Lee Joyner
Marion
Electronics Technology

Larry Gene Lawrence
Mulkeytown
Electronics Technology

Joseph Harold Litherland
St. Francisville
Electronics Technology

Dominic Macari, Jr.
Christopher
Electronics Technology

Ronald Lee Murray
Buckner
Dental Laboratory Technology

Eugene Palic
Herrin
Electronics Technology

Benjamin Jacob Payne
Paris
Architectural Drafting and Design Technology

William Howard Pearcy
Harrisburg
Dental Laboratory Technology

Larry Robert Ross
Palmyra
Automotive Technology

IN ABSENTIA

Wayne Lee Verble
Wolf Lake
Automotive Technology

CANDIDATES for the BACHELOR DEGREES

Carbondale Campus

COLLEGE OF EDUCATION

The Dean of the College is Professor Arthur E. Lean
The College Marshal is Assistant Professor Harold DeWeese
The Assistant Marshal is Associate Professor Charles Southard

BACHELOR OF MUSIC EDUCATION

Marvin Kent Bishop
Anna
Music

Glen Allen Daum
Centralia
Music

BACHELOR OF SCIENCE IN EDUCATION

Richard William Albers
Centralia
Elementary Education

Frances Hart Allen
West Frankfort
Elementary Education

Mary Ruth Colyer Anderson
McClure
Elementary Education

Roma Jean Mollo Andres
Johnston City
Physical Education for Women

Marilyn Sue Atchison
Mt. Vernon
Sociology

Rosalie Blakley Austin
Cave-in-Rock
Elementary Education

Gary Leon Baker
Sesser
Elementary Education

Nancy LeMasters Baker*
Murphysboro
Elementary Education

Ronald Ballatore
Chicago
Physical Education for Men

Geneva L. Batts
West Frankfort
Elementary Education

Jerri J. Bierbaum
Olmsted
Elementary Education

Janet Weber Bonifield
East St. Louis
Elementary Education

Shirley Ann Boykin
Carbondale
Kindergarten-Primary

Brenda Maureen Bradley
Murphysboro
Government

Betty Lucille Brazier
Mounds
Elementary Education

Virginia Brown Briner
Independence, Missouri
Elementary Education

Duane Dell Bryant
Mt. Vernon
Elementary Education

Martin Howard Buchanan
Valier
Elementary Education

Maxine Moore Bullock
Christopher
Elementary Education

Norma Jane Stanley Bullock
Buncombe
Mathematics

Wade William Burgess
Mt. Zion
Health Education

Ada P. Cable
Harrisburg
Elementary Education

Dorla Becker Cargal
Johnston City
Elementary Education

Gertrude M. Carr
Harrisburg
History

Marion Paul Clark
Grand Tower
Elementary Education

Robert N. Connelly
Glendale, California
Physical Education for Men

Vivian Jenkins Cotton
Harrisburg
Elementary Education

Lena Sneed Cross
Belle Rive
Elementary Education

Alvin E. Cutsinger
Johnston City
Social Studies

Virginia Cummins Dameron
Harrisburg
Elementary Education

Adelyn P. Davis
Harrisburg
Elementary Education

James D. Doehring
Carbondale
Social Studies

Richard Varardo Donini
Centralia
English

Judith Suzanne Drone
Ridgway
Physical Education for Women

Suzanne Guebert Durbin
Red Bud
Kindergarten-Primary

Maurine Ebbs
Carbondale
Elementary Education

George Leon Eblin
Kinmundy
Chemistry

Lyndell Ellis
Johnston City
Elementary Education

Norma Joyce Evans
Cairo
Elementary Education

Arthur Dean Fisher
Villa Grove
Foreign Languages

James Edward Foster
Cairo
Physical Education for Men

James Howard Frailey
Brownstown
Elementary Education

Vivian Mary Frost**
Olney
History

Corinne Ovalee Fulkerson
Herod
Elementary Education

Robert Gallo
Christopher
Elementary Education

Joyce Elaine Gowin
Kane
Elementary Education

Charles Robert Gray, Jr.
Kinmundy
English

Sondra Jean Greer
Murphysboro
English

Cloeta Vera Hamilton
Lawrenceville
Elementary Education

Lois Wesley Hammond
Eldorado
Elementary Education

Mary Lynn Harres
Columbia
Kindergarten-Primary

Vera C. Harriss
Du Quoin
Elementary Education

Mary Elizabeth Havlovic
Sesser
Elementary Education

Esther Lee Hays
Carbondale
Special Education (Mentally Retarded)

Larry Dean Hearn
Carbondale
Biological Sciences

Jacquelyn Marie Heath
Chicago
English

Richard D. Hendrickson
Waltonville
Elementary Education

Elizabeth W. Henson
Xenia
Elementary Education

Anita M. Hodge
Mt. Vernon
Business Teacher Education

Billy L. Hodge
Belknap
Elementary Education

Pat Hollada
Benton
Physical Education for Women

Larry Dean Jack
Marion
Elementary Education

Bonnie Rendleman Jackson
Cobden
Elementary Education

Dorris L. Jenkins
Carrier Mills
Elementary Education

Joseph Paul Jett
Patoka
Business Teacher Education

Coralyn Johnston
Ottawa
Elementary Education

Karen Jo Johnston
Cisne
Physical Education for Women

Joan Kadlubiak
Royalton
Elementary Education

James Richard Karcher
Cairo
Social Studies

Ruth Glidewell Keleher
Walnut
Elementary Education

Georgia Morgan Kennedy
Eldorado
Elementary Education

Sandra Jo Kihlmire
Annandale, Virginia
Foreign Languages

Helen Frances King
Murphysboro
Elementary Education

Blanche Lamkin
West Frankfort
Elementary Education

Muriel Etta Langston
Hurst
Elementary Education

Bonita W. Leathers
Aurora
Elementary Education

Philip Roger LeFaivre
Belleville
English

Margaret Mae Lindhorst
Makanda
Elementary Education

Betty Lightner Lingle
Anna
Elementary Education

Sharon Sue Groff Link
Lawrenceville
English

Robert Alan Madsen
Chicago
History

Charles Robert Maietta
Carbondale
Physical Education for Men

Ruth Ann Mather
Carbondale
Art

Marjory M. McGowan
Carterville
Speech

Dean G. Mercer
Valier
Elementary Education

Dorothy Mills Meyer
Omaha
Elementary Education

Larry Edmond Meyer
Mattoon
Physical Education for Men

Lois Helen Alexander Miller
Barrington
Elementary Education

Donna Faye Mills*
Ridgway
Elementary Education

Linda Lou Lemmon Mills
West Frankfort
Kindergarten-Primary

Julia Catherine Moffitt
Virden
Elementary Education

Nathaniel John Moore
Shawneetown
Elementary Education

Barney Munday
Marion
Recreation and Outdoor Education

Gayle Nicolussi
Glen Carbon
Physical Education for Women

Carol Adeline North
Carterville
Physical Education for Women

Kenneth Wayne Orstead
Ottawa
Art

Ruth Elizabeth Pair
Du Quoin
Elementary Education

Edwin Lee Patterson
Cobden
Health Education

Sue Keeton Pellegrino
Batchtown
Business Teacher Education

Claude Marcellus Picou
St. Marys, Missouri
Elementary Education

Carolyn Ann Porter
Broughton
Physical Education for Women

Judith Kay Provines
Olney
Business Teacher Education

Alice Marie Reid
Rockwood
Elementary Education

Iva Mae Reiman
Murphysboro
Elementary Education

Lorene Keller Rife
Dongola
Elementary Education

Kitty McClure Scarlett
Vandalia
Mathematics

Howard Henry Schmidt
Waterloo
Mathematics

Susie Jane Schroeder
Carlyle
Elementary Education

Edna Marie Schwabe
Farina
Elementary Education

Sue Anne Shepard
Robinson
Elementary Education

Mildred Pauline Sitter
Anna
Elementary Education

Patsy Ann Smith**
Sandoval
Kindergarten-Primary

Bernice May Smysor
Fairfield
Elementary Education

Leroy Henry Spalt
Makanda
Chemistry

Sharon Ruth Springs
Johnston City
Business Teacher Education

Ada Elizabeth Ruger Staley
Flora
Elementary Education

John Franklin Stangle
Carbondale
Mathematics

Robert R. Steele, Jr.
Carbondale
Physical Education for Men

Ruth Elaine Striker
Du Quoin
Elementary Education

Janet Lee Tanner
Harrisburg
English

Linda Kathryn Taylor
Madison
Kindergarten-Primary

Mattie Elizabeth Terry
West Frankfort
Elementary Education

Joy Higdon Theofanopoulos
Fairfield
Elementary Education

Lowell E. Trovillion
Golconda
Elementary Education

Nancy Nesmith Tyree
Peoria
English

Sherrill Davis Vessell
Shawneetown
Elementary Education

George Lewis Vorick
Hoopeston
Business Teacher Education

Ronnie Ray Wade
Marion
Business Teacher Education

Kenneth G. Walker
Karnak
Social Studies

Albert E. Walston
West Frankfort
Health Education

Julia Luticia Johnson Waters
Mt. Vernon
Elementary Education

David Walter Weimer
East St. Louis
Mathematics

Sue Ann Wernsman
Vernon
Elementary Education

Harry Miller Wheatcroft
Carbondale
Elemenatry Education

William B. Whittenberg
Centralia
Government

Catherine Greer Wood
Cairo
Elementary Education

Dellcinus Woodard
Alton
English

Ina May S. Wright
Murphysboro
Elementary Education

Charles H. Young
Harrisburg
Elementary Education

Donald Ray Young
Carbondale
Physical Education for Men

Ruth Lee Zoeckler
Carbondale
Elementary Education

IN ABSENTIA

Carol Ann Howe
Auburn
Recreation and Outdoor Education

Mary Sue Kraper Wemhoener
Fordsville, Kentucky
Kindergarten-Primary

COLLEGE OF LIBERAL ARTS AND SCIENCES

The Dean of the College is Professor Henry Dan Piper
Acting for the Dean is Professor James W. Neckers
The College Marshal is Associate Professor Stanley Harris
The Assistant Marshal is Professor Walter B. Welch

BACHELOR OF ARTS

William Richard Allen
Sterling
Zoology

Arthur Errol Allinson
Benton
Psychology

Claire Leo Bailey, Jr.
Carbondale
English

William Edward Barnett*
Carbondale
Chemistry

Michael Louis Bartlett
Herrin
Mathematics

Leila Marilynn Berman
Melrose Park
English

Wesley L. Boie
Anna
English

Peggy Hall Brayfield***
Carbondale
English

Judith Gay Bullington
Kaneville
Sociology

Richard George Bursua
East Chicago
Physiology

Rudolph Cartwright
East St. Louis
Zoology

Jordan Christo
Southbridge, Massachusetts
Psychology

Don Webster Coats
Cahokia
Physiology

Elven Davis
East St. Louis
Zoology

Larry Joe Davis
Anna
History

Mary Ann Donaldson
Carbondale
English

Robert G. Dunn, Jr.
Centralia
Geology

Jerrilyn McCarthy Emison*
Cobden
Foreign Languages

Sandra Sue Fairfield
Jacksonville
Psychology

Carole Ida Fanizzo
Chicago
English

Peter Gregory Frezados
Argo
Government

Louis W. Frick, Jr.
Jonesboro
History

Jon Cecil Frohock
Harrisburg
Mathematics

Linda Kay Funkhouser*
Carbondale
English

John Floyd Gerdes
Carbondale
Mathematics

Thomas H. Gillooly
Murphysboro
Philosophy

Dennis Theodore Grubb
Ridgway
Government

Edward Tymony Gruber
Carbondale
Mathematics

Larry Jene Gutzler
Centralia
Zoology

Robert Dozier Harris, III
Carbondale
History

John Edward Hawley
Springfield
Chemistry

Bernard L. Hemker
Bartelso
Mathematics

Charles Melvin Higgerson
West Frankfort
Mathematics

Edward T. Holmes
Carterville
Mathematics

Howard L. Hood
Carbondale
English

Larry Charles Jacober
Carbondale
Mathematics

Raymond Rudolph Juracek
Brookfield
Mathematics

Alphonse Anthony Kalapinski
Lynn, Massachusetts
Speech

Richard Franklin Kincanon
Villa Grove
Government

Carrol Wayne Kleinschmidt
Vandalia
Mathematics

Jack David Krellenstein
Carbondale
Psychology

Frederick August Kuhn, Jr.
St. Louis, Missouri
Government

Wayne Walter Kuppler
Decatur
Mathematics

David R. Liaguno, Jr.
Cerro Gordo
History

James Jefferson Lingle
Murphysboro
Government

Richard Drake Lockwood
Marion
Geography

Bruce Clifford Mackey
Streator
Government

Vince Macri
Murphysboro
Geography

Danny Eugene Marlow
Ridgefarm
English

Marilyn Jeanette May
Herrin
History

Donald J. McArthy
Carbondale
Mathematics

Richard Leon McClerin
West Frankfort
Chemistry

Billy Joe McKinney
Steger
Zoology

Daryl Dean Meier
Walsh
Mathematics

John Robert Menke
Carbondale
Chemistry

Sara Lee Millspaugh*
Mt. Carmel
Mathematics

Dorothy Cable Mings
Raleigh
English

Michael George Nation
Springfield
Psychology

Freddie Lee Neal
Carbondale
Mathematics

Gregory William Nicklas
Chicago
Psychology

Robert Dean Oberlander
Morton
Zoology

John Milton O'Neal, Jr.
Carbondale
English

Mary Denison Page
Carbondale
Microbiology

Keith Pharis
West Frankfort
History

Douglas Robert Rein
Scarsdale, New York
Psychology

Jimmy L. Riley
Harrisburg
Government

Theodore E. Romoser
Oak Park
English

Jeffrey Alan Schwartz
Highland Park
Philosophy

James Bowman Sharp, Jr.
Edwardsville
Mathematics

Howard Stowe Simpson
Belleville
Zoology

Ray Edward Stallons
Raleigh
Speech

Martha Ann Strawn*
Centralia
Zoology

Albert Sullivan
Johnston City
Mathematics

Ramon Lynn Tate
Effingham
English

Ruby Richey Tate*
Effingham
English

Mary Judith Tippy
Carterville
English

Alan Edward Tucker*
Chicago
Philosophy

Charles L. Turner
East St. Louis
Sociology

Leslie Charles VanValkenburg, Jr.
Benton
Zoology

Dean Edward Wisleder
Rochester
Chemistry

Gerald Allan Witt
Chicago
Sociology

Donald Ray Young
Carmi
Chemistry

IN ABSENTIA

Thomas Irving Brown
Oak Park
Mathematics

Gene Howard Cheatham
Murphysboro
English

SCHOOL OF AGRICULTURE

The Dean of the College is Professor W. E. Keepper
The School Marshal is Assistant Dean Herbert L. Portz

BACHELOR OF SCIENCE IN AGRICULTURE

James William Dunn
Windsor
General Agriculture

Larry Wayne Ebersohl
Grand Tower
Plant Industries

Stephen Bradley Gunning
Neponset
Agricultural Industries

Sung Gue Lee
Taejon, Korea
Plant Industries

Robert Roy Miller
Milford
Forestry

Lowell Jon Sebeck
Western Springs
Animal Industries

John Allen Thompson
Opheim
Plant Industries

Charles Frederick Williams
Kinmundy
Agricultural Industries

IN ABSENTIA

Charles Wesley Shupe
Albion
General Agriculture

SCHOOL OF BUSINESS

The Dean of the School is Professor Henry J. Rehn
The School Marshal is Assistant Professor Mary N. Barron

BACHELOR OF SCIENCE

Edward Michael Albert
Springfield
Management

John Tracy Bruhn
Dolton
Marketing

Arnaldo Mauricio Cabrera
Santurce, Puerto Rico
Management

Donald J. Clements
Carterville
Marketing

Johnnie G. Coil
Flora
Marketing

Alan Brent Coleman
West Frankfort
Management

Kenneth Russell Conway
Carbondale
Management

Ronald Wayne Crutchfield
Farmer City
Economics

James Edward Dwyer
Chicago
Marketing

James Curtis Fritz
Belleville
Management

G. Gary Gantz
Alton
Marketing

David Ronayne Ginter
Northbrook
Marketing

Norbert Justin Goetten
Jerseyville
Management

Dennis C. Gross
Bartelso
Accounting

Ralph Henry Hiemann
Albers
Accounting

David Nisson Jacobson
Chicago
Management

Gerald Francis Koster
Carrollton
Economics

Margaret Piu-Wan Kuk
Sao Paulo, Brazil
Secretarial Studies

Edward August Link
Springfield
Accounting

George David Lybarger
Carbondale
Marketing

Dale Frederick Marshall II
Bethany
Management

Ronald Eugene Matteson
Villa Grove
Accounting

Charles Norbert Moorleghen
New Baden
Accounting

John F. Moran
Nashville
Accounting

Andrew John Moye
Carbondale
Accounting

Nigel John Lake Mustoe
London, England
Management

Peter Nicholas
Chicago
Marketing

Carolyn Ann Pohlman
Carrollton
Accounting

Ralph Gary Rossman
Champaign
Management

William F. Smith, Jr.
Lancaster, Pennsylvania
Management

Charles William Sutton
Penns Grove, New Jersey
Marketing

Suntry Tanphiphat
Bangkok, Thailand
Management

Glenn Frederick Tews
Chicago
Management

Donald Leon Wallace
Granite City
Management

Patrick H. Weidenbenner
Crystal City, Missouri
Accounting

James Robert Weiler
Clay City
Marketing

Phillip Gary Wienken
Centralia
Management

Dennis David Withers
Granite City
Marketing

SCHOOL OF COMMUNICATIONS

The Dean of the School is Professor C. Horton Talley
The School Marshal is Associate Professor Cameron W. Garbutt

BACHELOR OF SCIENCE

Francis Gordon Berry
Ava
Radio-Television

William Joseph Dill
Carmi
Journalism

Gene E. Floro
Mt. Vernon
Radio-Television

Will Brewer Grant, Jr.
River Forest
Theater

Robert Devine Janecek
Carbondale
Radio-Television

Lawrence Earl Jupin
Centralia
Speech Correction

Joan G. Shepley
Joliet
Journalism

Willard Russell Wright
Murphysboro
Radio-Television

IN ABSENTIA

Thomas Edward Lang
Normandy, Missouri
Journalism

SCHOOL OF FINE ARTS

The Dean of the School is Professor Burnett H. Shryock
The School Marshal is Assistant Professor Milton F. Sullivan

BACHELOR OF ARTS

Patricia Lee Gunter
Benton
Art

Ira Lloyd Shuemaker II
Cairo
Art

Michael Seymour Siporin
Glencoe
Design

IN ABSENTIA

John David Keller
Skokie
Design

BACHELOR OF MUSIC

Judith Kay Keene Brennan
Pinckneyville
Music

Larry Lee Jarvis
Hematite, Missouri
Music

Priscilla Niermann
Carterville
Music

Sara Allen Slas
Carbondale
Music

SCHOOL OF HOME ECONOMICS

The Dean of the School is Professor Eileen E. Quigley
The School Marshal is Chief Academic Adviser Mary S. Blackiston

BACHELOR OF SCIENCE

Ella Louise Aud
Equality
Home Economics

Mary Ann Tolar Conaway
Du Quoin
Home Economics

Georgia Lynne Meagher
West Frankfort
Home Economics

Evelyn Riepe Mendenall
Belknap
Home Economics

Colleen M. Neuman
Trenton
Home Economics

Norma Sue Rogers
Jonesboro
Home Economics

SCHOOL OF TECHNOLOGY

The Acting Chairman of the Department of Applied Science and the Chairman of the Department of Industrial Education is Professor Ralph O. Gallington
The School Marshal is Professor John H. Erickson

BACHELOR OF SCIENCE

Jerry Byron Bickenbach
Carbondale
Industrial Science

Peter Ross Blakeslee
Glen Ellyn
Industrial Science

Jerry Lynn Downen
Carmi
Industrial Science

Nasser Liaghat
Ahwaz, Iran
Applied Science

Donnie Gene Meredith
Marion
Industrial Science

Jon Terry Modlin
Carbondale
Industrial Science

Frederick J. Surowiec
Chicago
Industrial Science

DEPARTMENT OF NURSING

The Chairman of the Department is Professor Virginia H. Harrison
The Department Marshal is Assistant Professor Carmin Jimison

BACHELOR OF SCIENCE

Avah Louise Phillips Shelby*
Harrisburg
Nursing

CANDIDATES for the BACHELOR DEGREES
Edwardsville Campus

BUSINESS DIVISION

The Head of the Division is Associate Professor John J. Glynn

BACHELOR OF SCIENCE

Conway Clifton Barlow, Jr.
Alton
Management

James Carl Boettcher
St. Louis, Missouri
Accounting

Donald Dean Chesnut
Wood River
Accounting

Marvin F. Kaufman
Alhambra
Management

Leah Myers
Alton
Marketing

Ronald H. Nithman
Belleville
Management

John Shelton Smith
Bunker Hill
Management

Donald Donner Springer
Alton
Management

Roger Myles Stueckel
Belleville
Marketing

Lowell Thomas Summers
Alton
Economics

Clifford Orville Thomas
Alton
Accounting

EDUCATION DIVISION

The Head of the Division is Professor Cameron W. Meredith

BACHELOR OF SCIENCE IN EDUCATION

Margaret Apple
East Alton
Kindergarten-Primary

David Walter Cain
Bethalto
Psychology

Lois Marie Crawford
Venice
Elementary Education

Willette E. Criggler
East St. Louis
Elementary Education

Doris Ann Deucker
Alton
Elementary Education

Verna Drake
Waterloo
Elementary Education
(Humanities Honors Program)

Willa Palmore Ellis
East St. Louis
Elementary Education

Marjorie L. Fisher
Godfrey
Elementary Education

Harry Taylor Gates
Belleville
Government

Violet LaVerne Gerhard
East St. Louis
Elementary Education

Mabel Curtis Guerdon
East St. Louis
Elementary Education

Willie Bea Johnson Hammonds
Alton
Elementary Education

James Benjamin Harry
St. Louis, Missouri
Mathematics

Patricia Ann Hickman
Collinsville
Government

Margueritte E. Hilgendorf
Bethalto
Elementary Education

Anita Mae Hoover
Edwardsville
Elementary Education

Elizabeth Jean Quinn Hudak
Collinsville
Elementary Education

Sandra K. Hundsdorfer
Highland
Kindergarten-Primary

Mary L. Johnson
Belleville
Elementary Education

David Lee Kirchner
Granite City
Geography

Marietta Abernathie Loos
Belleville
Kindergarten-Primary

Mary Joyce Lowery
St. Louis, Missouri
Art Education

Mary Helen Meng
Alton
Physical Education

Billy Gene Moore
Caseyville
Geography

Betty Phillips Neal
East Alton
Elementary Education

Clifton A. Neudecker
East St. Louis
Elementary Education

Garland Wilbur Noll
Edwardsville
Geography

Barbara Ann Prange
St. Louis, Missouri
Elementary Education

Doris D. Richison
East St. Louis
Biological Sciences

Maureen Ferguson Schroeder
Edwardsville
Elementary Education

Louise Rosser Stover
East St. Louis
Elementary Education

Robert Leon Tweedy
Edwardsville
Elementary Education

Steven Vlado Velloff
Alton
History

Carolyn Sue Wheeler
Alton
Geography

IN ABSENTIA

William V. Hendricks
Alton
Psychology

FINE ARTS DIVISION

The Head of the Division is Associate Professor Andrew J. Kochman

BACHELOR OF ARTS

Robert S. Carter
Alton
Art

Eugene E. Ursprung
Overland, Missouri
Art Education

BACHELOR OF MUSIC

Marilyn Jane Barton
South Roxana
Music Education

B. Rayford Raby
Alton
Music Education

Daniel O. Jones
Wood River
Music Education

John H. Stein
Alton
Music Education

Tarrie Davis Stein
Alton
Music Education

HUMANITIES DIVISION

The Head of the Division is Professor Nicholas T. Joost

BACHELOR OF ARTS

Harrie Gilbert Brown
Lemay, Missouri
English

J. D. Jones
Vidalia, Louisiana
English

Sandra Sue Gagie
Edwardsville
English

Peggy Ann Canham Karoly
Granite City
English

Martha Ann Solon
Collinsville
English

SCIENCE AND TECHNOLOGY DIVISION

The Head of the Division is Professor Kermit G. Clemans

BACHELOR OF ARTS

Frances A. Cox
Bethalto
Zoology

Alvin James McLaughlin
East St. Louis
Mathematics

Peggy Joyce Meldi
Wilsonville
Mathematics

Mary Cecelia Sarginson
Medora
Mathematics

Terry Arlen Tayloe
Alton
Mathematics

John Milton Wehmeier
Belleville
Mathematics

Evan A. Werner
Belleville
Mathematics

SOCIAL SCIENCES DIVISION

The Acting Head of the Division is Associate Professor Robert F. Erickson

BACHELOR OF ARTS

Robert S. Gilland
Scott Air Force Base
Sociology

Albert Hall
East St. Louis
Sociology

Roger Kent Heape
East St. Louis
History

Paula Nicolet
Cottage Hills
Sociology

IN ABSENTIA

Warren Finnis Mitchell
Belleville
History

CANDIDATES APPOINTED AS SECOND LIEUTENANT IN THE UNITED STATES AIR FORCE RESERVE

Jerry B. Bickenbach

Robert N. Connelly

Edward T. Holmes

James B. Sharp, Jr.

Albert Sullivan

CANDIDATES for the MASTERS DEGREES

GRADUATE SCHOOL

The Dean of the School is Professor Willis G. Swartz
The School Marshal is Assistant Dean David Kenney

MASTER OF ARTS

Alemayehu Abebe, B.A.
Eastern Illinois University, 1960
Government

Dee Alexander, B.A.
Southern Illinois University, 1960
Philosophy and Government

Jon Alexander, B.A.
Southern Illinois University, 1961
Government

Patricia Benziger, B.A., M.S.
Wellesley College (Massachusetts), 1938
Columbia University (New York), 1939
History

William Foster Blose, B.S.
Oklahoma State University, 1958
Mathematics

William David Bonham, A.B.
Pennsylvania State University, 1960
Speech

W. A. Butts, B.S.
Mississippi Vocational College, 1957
Government

John Phillip Cole, B.S. in Ed.
Southern Illinois University, 1952
Government

Grant J. Crawford, B.S.
Clarion State Teachers College (Pennsylvania), 1959
Zoology

Sandra Lee Cuni, A.B.
Villa Madonna College (Kentucky), 1960
English

Donald Joseph Drapalik, B.A.
Southern Illinois University, 1959
Botany

Gordon E. Frazier, B.A.
Southern Illinois University, 1958
Philosophy

Mary Gersbacher, A.B.
Earlham College (Indiana), 1961
Physiology

Thomas R. Glennon, B.A.
Trenton State College (New Jersey), 1960
Geography

Reinhard R. Hartmann, Diploma
Vienna University (Austria), 1960
Economics

Pamela Kay Hindman, B.S. in Ed.
Southern Illinois University, 1958
English

Heidi Brunner Hughes, B.A.
Westmar College (Iowa), 1954
Rehabilitation

Donald Charles Irving, A.B.
University of Illinois, 1960
English

Gerda Anna Elisabeth Erika Kruse, Diploma
Hamburg University (Germany), 1960
Foreign Languages

Abdul Lateef, B.A.
New Mexico Highland University, 1960
Government

Georg Maier, B.A.
University of Florida, 1959
Inter-American Studies

Bobbye Lou Menefee, B.A.
David Lipscomb College (Tennessee), 1958
Theater

Janet Lucile Moore, B.A.
Southern Illinois University, 1959
History

Charles W. Myers, B.S.
University of Florida, 1960
Zoology

Naoko K. Ouchi, B.A., Masters
Osaka Women's University (Japan), 1956
Kwansei Gakuin University (Japan)
English

Charles Everett Reineke, A.B.
William Jewell College (Missouri), 1960
Chemistry

Paul E. Roberts, Jr., B.A.
Southern Illinois University, 1961
Economics

Abolghanssem Roshanmanesh, B.A.
Southern Illinois University, 1961
Microbiology

Allen Jean Scism, B.A.
Southeast Missouri State College, 1960
Chemistry

Ali A. Shukair, B.A.
Southern Illinois University, 1959
Philosophy

Harold Lewis Smith, B.A.
Southern Illinois University, 1952
Speech

Dickie A. Spurgeon, B.A.
Southern Illinois University, 1961
English

Phyllis Jean Thomann, B.S.
Southern Illinois University, 1961
Speech

Dennis Wilkerson, B.A.
Southern Illinois University, 1961
Foreign Languages

Robert Eugene Winters, B.A.
Southern Illinois University, 1961
Chemistry

Loretta Ling-Tse Yoh, B.A.
National Taiwan University, (Formosa)
Chemistry

IN ABSENTIA

Chan Fun Aw, B.L.
Seoul National University (Korea), 1958
Economics

Lawrence John Gray, B.S.
Loyola University (Illinois), 1960
Physics

John E. Grimes, Jr., B.A.
Southern Illinois University, 1955
Rehabilitation

Howard Brandt Huisman, A.B.
Calvin College (Michigan), 1960
Chemistry

Ernest Powell Johnson, B.A.
Valparaiso University (Indiana), 1960
Journalism

Sevin Kunt, B.A.
Park College (Missouri), 1959
Philosophy

J. A. LaFontaine, B.A.
Mexico City College, 1959
Foreign Languages

Helmut Liedloff, Ph.D.
Philipps University (Germany), 1956
English

William Hui-liang Liu, B.A.
National Taiwan University (Formosa), 1957
Journalism

Pandiri Krishna Mohan, B.A., M.A.
Madras Christian College (India), 1955, 1957
Philosophy

Oguz Bulent Nayman, Degree
University of Ankara (Turkey), 1953
Journalism

James Louis Phillips, B.A.
University of Arizona, 1960
Psychology

Clyde Steven Schwartz, A.B.
Washington University (Missouri), 1958
Physiology

Thomas Michael Sheehan, B.A.
Denison University (Ohio), 1958
Government

Barry Norman Sugarman, B.A.
University of Exeter (England), 1960
Sociology

MASTER OF FINE ARTS

Roberta Jean Griffith
Chouinard Art Institute (California), 1960
Art

Dennis J. Kowal, Jr., B.A.
Southern Illinois University, 1961
Art

MASTER OF MUSIC

Carol Ann Carruthers, B.S. in Ed.
Southern Illinois University, 1961
Music

Stephanie Olive Hill, B.A.
Western University (Ontario), 1960
Music

John David Wilkinson, B.Mus.
Southern Illinois University, 1962
Music

MASTER OF MUSIC EDUCATION

Derenda Margaretta Taylor Collins, B.Mus. Ed.
Southern Illinois University, 1957
Music

Don Wallace Schroeder, B.Mus. Ed.
Southern Illinois University, 1958
Music

MASTER OF SCIENCE

Sudhaker Bhagwat, B.S.
Gujarat University (India)
Botany

Bernie Gurston Brown, B.S.
University of Texas, 1955
Journalism

Herbert Eugene Brown, B.S.
Southern Illinois University, 1961
Business

Wilma Benigno Caday, B.S.F.N.
Centro Escolar University (Philippines), 1959
Home Economics

Roy Lester Clark, B.S.
University of Wisconsin, 1953
Speech

Gary Ervin De Courcy, B.F.A.
Millikin University (Illinois), 1959
Design

Robert Anthony DeFilipps, B.S.
University of Illinois, 1960
Botany

Daryl R. Fairchild, Sr., B.S.
Eastern Michigan University, 1961
Theater

Robert J. Faust, B.A.
Southern Illinois University, 1959
Geology

Allen David Fechtig, B.S.
University of Illinois, 1960
Plant Industries

Marilyn Luanne Fore, B.A.
Drake University (Iowa), 1959
Microbiology

Michel Alexandre Friedlich, B.S.
Southern Illinois University, 1961
Business

Olga Berler Friedlich, B.A.
Southern Illinois University, 1961
Psychology

Michael Louis Glassman, B.S.
Southern Illinois University, 1961
Economics

Patricia R. Grant, B.E.
National College of Education (Illinois), 1960
Theater

Lillian George Haddad, B.A.
Southern Illinois University, 1959
Psychology

Farrell Dean Harre, B.S.
Southern Illinois University, 1960
Business

Dwain L. Herndon, B.S.
Murray State College (Kentucky), 1960
Theater

Herbert George Hertenstein, B.S.
Southern Illinois University, 1957
Business

Kathryn Sue Kimmel, B.S.
Southern Illinois University, 1961
Home Economics

Gary Max Lessman, B.S. in Ag.
Southern Illinois University, 1960
Plant Industries

Bernice E. Levy, B.S. in Ed.
Southern Illinois University, 1961
Speech

Clyde Vernon Marlin, B.S. in Ed.
Southern Illinois University, 1960
Mathematics

Earl Lester McIntyre, B.S. in Ag.
University of Illinois, 1956
Agricultural Industries

Louise Dickerson Ritter Meikle, B.F.A.
Art Institute of Chicago (Illinois), 1951
Speech Correction

James Ray Moore, B.S.
Southern Illinois University, 1959
Business

Violet Moore, B.S. in Ed.
Southern Illinois University, 1953
Home Economics

Veva N. Ramsey, B.S. in Ed.
Southern Illinois University, 1956
Home Economics

Hassan Ali Ronaghy, B.S.
Shiraz University (Iran), 1957
Agricultural Industries

Keith Russell Sanders, B.S.
Southern Illinois University, 1961
Speech

Donald Frank Shult, B.S.
Northwestern University (Illinois), 1952
Mathematics

Donald Jerome Stuckey, B.A.
Southern Illinois University, 1958
Zoology

Don L. Tadlock, B.S.
Southern Illinois University, 1957
Business

Niel Ver Hoef, B.A.
Iowa State Teachers College, 1956
Speech Correction

George Shen-Yuan Wang, B.S.
Southern Illinois University, 1958
Business

Arthur Lee Wright
University of Illinois, 1961
Agricultural Industries

IN ABSENTIA

Nasim Aslam, B.S.
Southern Illinois University, 1962
Home Economics

Eleanor Georgetta Bender, B.S., M.A.
Northwestern University (Illinois), 1939
University of Illinois, 1950
Rehabilitation

Robert Ferketich, B.S.
Southern Illinois University, 1957
Industrial Education

Carl Frederic Odhner, B.S.
Academy of New Church (Pennsylvania), 1957
Rehabilitation

Robert A. Stoudt, B.S.
Southern Illinois University, 1960
Business

John Carl Torricelli, B.A.
Quincy College (Illinois), 1959
Business

Ignatius Peng Yao, B.A., M.A.
National Cheng-Chi University (China, Formosa), 1949, 1959
Journalism

MASTER OF SCIENCE IN EDUCATION

Stobert B. Abney, B.S. in Ed.
Southern Illinois University, 1950
Guidance

Vivian Delane Adams, B.S.
University of Illinois, 1954
Guidance

James Kenneth Akley, B.S. in Ed.
Southern Illinois University, 1961
Guidance

Janice Elaine Anderson, B.S. in Ed.
Southern Illinois University, 1961
Physical Education for Women

Shirley Marie Bain, A.B.
Illinois College, 1959
Secondary Education

Theodore Allen Baumgartner, B.A.
Oklahoma State University, 1961
Physical Education for Men

Robert H. Bellina, B.S. in Ed.
Southern Illinois University, 1958
Educational Administration and Supervision

Jean H. Belt, B.S. in Ed.
Southern Illinois University, 1961
Elementary Education

Mary Nisbet Berry, B.S. in Ed.
Southern Illinois University, 1960
Elementary Education

Russell George Biekert, B.S.
Southern Illinois University, 1961
Industrial Education

Wallace Wayne Biermann, B.S.
Southern Illinois University, 1957
Economics

Max Blinder, B.S. in B.A.
University of Missouri, 1950
Guidance

Ruth Wilhemine Caroline Blumberg, B.S. in Ed.
Southern Illinois University, 1958
Elementary Education

Wilma Barnard Boswell, B.S. in Ed.
Southern Illinois University, 1959
Elementary Education

Lawrence Harvey Boxerman, B.S.
Washington University (Missouri), 1955
Secondary Education

William Edward Breidenbach, B.S.
St. Louis University (Missouri), 1949
Elementary Education

Nancy Roe Bridenstine, B.S. in Ed.
Southern Illinois University, 1961
Elementary Education

Billy Joe Brown
Southeast Missouri State College
Health Education

Charlene Rose Brusatti, B.S. in Ed.
Southern Illinois University, 1961
Speech Correction

John Osce Burke, B.S. in Ed.
Southern Illinois University, 1959
Educational Administration and Supervision

William A. Carmody, B.S. in Ed.
Southern Illinois University, 1958
Educational Administration and Supervision

Gary E. Carpenter, B.A.
Southern Illinois University, 1960
Secondary Education

Helen Gardner Carruthers, B.Ed.
Southern Illinois University, 1934
Business

Betty Jo Clay, B.A.
University of Texas, 1947
Elementary Education

Henry Lavern Coffey, B.S. in Ed.
Southern Illinois University, 1956
History

Lotella Wesley Cole, B.S. in Ed.
Southern Illinois University, 1954
Business

Dorothy Fern Coleman, B.S. in Ed.
Southern Illinois University, 1958
Special Education

Lawrence Combs, B.S. in Ed.
Arkansas State College, 1956
Educational Administration and Supervision

Marilyn Marlin Conder, B.S. in Ed.
Southern Illinois University, 1958
Special Education

Thomas Roy Coonan, B.S. in Ed.
Southern Illinois University, 1962
Guidance

Mary Rush Cosby, B.S. in Ed.
Southern Illinois University, 1960
Special Education

Donald L. Crist, B.S. in Ed.
Illinois State Normal University, 1951
Elementary Education

Thomas H. Cushman, B.S.
Northeast Missouri State Teachers College, 1935
Guidance

Lora Hiatt Donoho, A.B.
Olivet Nazarene College (Illinois), 1953
Physical Education for Women

Victor George Fred Dubbelde, B.A.
Los Angeles State College (California), 1950
Educational Administration and Supervision

Jack Riley Dyer, B.A.
Southern Illinois University, 1958
Secondary Education

George E. Earl, B.S. in Ed.
Southern Illinois University, 1959
Educational Administration and Supervision

Roy Church Eastin, B.Mus.Ed.
Murray State College (Kentucky), 1953
Educational Administration and Supervision

Alex Eisen, B.S. in Ed.
Washington University (Missouri), 1956
Guidance

Dorothy M. Faust, B.S. in Ed.
Southern Illinois University, 1954
Elementary Education

Richard Adolph Fluck, B.S. in Ed.
Southern Illinois University, 1957
Educational Administration and Supervision

Carolyn Wilson Follis, B.S. in Ed.
Southern Illinois University, 1958
Elementary Education

Gene Thomas Fox, B.S.
University of Illinois, 1959
Secondary Education

John William Frater, B.S.
McNeese State College (Louisiana), 1960
Physical Education for Men

Dorris Lillian Gabriel, B.S. in Ed.
Southern Illinois University, 1956
Elementary Education

Robert Carroll Gaither, B.S. in Ed.
Southern Illinois University, 1959
Educational Administration and Supervision

Mary Margaret Crim Gautreaux, B.S. in Ed.
Southern Illinois University, 1958
Guidance

Edward L. Gladish, B.A.
Southern Illinois University, 1961
Guidance

Edythe Kanzler Glennon, B.A.
Trenton State College (New Jersey), 1961
Guidance

Ronald Louis Goldsmith, B.S. in Ed.
Southern Illinois University, 1957
Speech Correction

Dolores Grosco, B.S. in Ed.
Southern Illinois University, 1954
Business

Alma E. Hamilton, B.Ed.
Southern Illinois University, 1942
Elementary Education

Robert I. Hartley, A.B.
McKendree College (Illinois), 1935
Educational Administration and Supervision

Jack Hayes, B.S.
Eastern Illinois University, 1960
Zoology

Loubelle Wood Heinritz, A.B.
McKendree College (Illinois), 1959
Guidance

Count V. Hill, B.S.
Tuskegee Institute (Alabama), 1953
Educational Administration and Supervision

Frank Wilson Hubbell, B.S.
Indiana University, 1959
Recreation and Outdoor Education

Beatrice McCormack Huskey, B.S.
Southeast Missouri State Teachers College, 1960
Speech Correction

Helen Sue Johnson, B.S.
Southeast Missouri State Teachers College, 1960
History

Leroy Richard Kanovsky, B.S. in Ed.
Southern Illinois University, 1959
Elementary Education

Mohammed Ismail Khan, B.A.
National Muslim University (India), 1940
Physical Education for Men

Edward G. Knies
Southern Illinois University, 1949
Educational Administration and Supervision

James A. Koper, B.S.
Central College (Missouri), 1955
Educational Administration and Supervision

Laura Jean Hammond Kroeger, B.S. in Ed.
Southern Illinois University, 1951
Elementary Education

Oliver A. Kueker, B.S. in Ed.
Southern Illinois University, 1952
Secondary Education

Ralph E. Layman, B.S. in Ed.
Southern Illinois University, 1959
Educational Administration and Supervision

James Louis Lindsay, B.S. in Ed.
Southern Illinois University, 1958
Educational Administration and Supervision

Larry J. Little, B.S. in Ed.
Southern Illinois University, 1960
Speech Correction

Walter Gene Looney, B.S. in Ed.
Southeast Missouri State College, 1958
Secondary Education

Darlene Mae Luebke, B.S. in Ed.
Illinois State Normal University, 1959
Business

Helen Warner Marshall, B.A.
Shurtleff College (Illinois), 1950
Elementary Education

Virginia Martell, B.S. in Ed.
Southern Illinois University, 1957
Home Economics

Paul R. McDonald, B.Ed.
Southern Illinois University, 1938
Guidance

Thomas Leo McGreal, B.S. in Ed.
Southern Illinois University, 1961
Educational Administration and Supervision

James Marion McHaney, B.A.
Southern Illinois University, 1959
Elementary Education

Paul E. McInturff, B.S. in Ed.
Southern Illinois University, 1962
Business

Kenneth C. Mennemeier, B.S. in Ag.
University of Missouri, 1953
Guidance

Larry Edmond Meyer, B.S. in Ed.
Southern Illinois University, 1962
Physical Education for Men

Geraldine Montgomery Miller, B.S. in Ed.
Southern Illinois University, 1946
Guidance

Julian C. Morrison, Jr., B.S. in Ed.
Southern Illinois University, 1957
Mathematics

John Denson Nation, B.S. in Ed.
Southern Illinois University, 1958
Guidance

Juanita Neunlist, B.S. in Ed.
Southern Illinois University, 1956
Special Education

Vera H. Newland, B.S., M.R.E.
Northeastern State College (Oklahoma), 1941
Carver School of Missions (Kentucky), 1944
Guidance

Darrell Hatfield Nicholson, A.B.
University of Illinois, 1960
Secondary Education

David Marshall Packard, A.B.
McKendree College (Illinois), 1959
Secondary Education

James Leroy Paul, B.A.
Simpson College (Iowa), 1952
Educational Administration and Supervision

Maureen Berlyn Cole Pedersen, B.S.
Illinois State Normal University, 1958
Guidance

Clarence Harvey Pirtle, Jr., B.S. in Ed.
Southern Illinois University, 1957
Educational Administration and Supervision

Virginia Yvonne Pretzsch, B.S. in Ed.
Southern Illinois University, 1956
Business

Eulis Arthur Pruett, B.S. in Ed.
Southeast Missouri State College, 1954
Guidance

Arlene Pugh, B.S.
Tuskegee Institute (Alabama), 1955
Physical Education for Women

Ellen M. Rachkus, B.S. in Ed.
Illinois State Normal University, 1955
Secondary Education

Ronald Duane Reed, B.S. in Ed.
Southeast Missouri State College, 1958
Instructional Materials

James Edward Reid, B.S. in Ed.
Southern Illinois University, 1960
Educational Administration and Supervision

Hoy W. Rogers, B.S.
Northeast Louisiana State College, 1961
Physical Education for Men

Edward Allen Roof, A.B.
McKendree College (Illinois), 1960
Secondary Education

Gordon Turner Rude, B.A.
Southern Illinois University, 1961
Health Education

Eva Gither Rudelic, B.S. in Ed.
Southern Illinois University, 1956
Guidance

Shirley Mae Schottman, B.S. in Ed.
Southern Illinois University, 1957
Business

Madeline G. Shaw Shafer, A.B.
McKendree College (Illinois), 1959
Guidance

Lonnie Bernell Smith, B.S. in Ed.
Southern Illinois University, 1958
Elementary Education

Nancy Sharon Smith, B.S.
Southwest Missouri State College, 1958
Art

William J. Sommerhof, B.S. in Ed.
Southern Illinois University, 1960
Guidance

Audrey Genelle Lilley Spoering, B.S. in Ed.
Southwest Missouri State College, 1951
Elementary Education

Richard Alan Stowe, B.A.
Southern Illinois University, 1954
Secondary Education

Donald Dwayne Stricklin, B.S. in Ed.
Southern Illinois University, 1957
Secondary Education

Harriet Florence Thomas, B.S. in Ed.
Washington University (Missouri), 1958
Guidance

Norbert Walter Vogel, B.S. in Ed.
Southern Illinois University, 1957
Guidance

Abdul Amir Wahaib, B.A.
McKendree College (Illinois), 1957
Health Education

William O. Wallace, B.S. in Ed.
Southern Illinois University, 1960
Guidance

Carolyn Verne Watson, B.S.
State Teachers College (New Jersey), 1952
Physical Education for Women

Marjorie Louise Weasel, B.S. in Ed.
Southern Illinois University, 1959
Elementary Education

Morris C. Webb, B.S.
Oklahoma State University, 1958
Educational Administration and Supervision

Bernie L. Weithorn, Sr., B.A.
Southern Illinois University, 1960
Guidance

Albert White, A.B.
McKendree College (Illinois), 1957
Educational Administration and Supervision

Robert Louis White, B.A.
Southern Illinois University, 1961
Instructional Materials

Mary Grivett Wille, B.S. in Ed.
Southern Illinois University, 1954
Secondary Education

Helen L. Winnett, B.Ed.
Southern Illinois University, 1937
Guidance

Donald D. Wittenbrink, B.S. in Ed.
Southern Illinois University, 1958
Educational Administration and Supervision

Jack D. Yates, B.S. in Ed.
Southern Illinois University, 1953
Guidance

IN ABSENTIA

Harold Dale Barr, B.S. in Ed.
Southern Illinois University, 1959
Elementary Education

James R. Beasley, B.S. in Ed.
Southern Illinois University, 1957
Educational Administration and Supervision

Sandra Kay Burrus, B.S. in Ed.
Southern Illinois University, 1959
Physical Education for Women

Kananur V. Chandrasekharaiah, B.S., M.A.
Mysore University (India), 1958
Hindu University (India), 1957
Guidance

James Hart Coffel, B.S. in Ed.
Southern Illinois University, 1956
Educational Administration and Supervision

Bob D. Dallas, B.S. in Ed.
Southern Illinois University, 1951
Educational Administration and Supervision

James Ray Duncan, B.S. in Ed.
Southern Illinois University, 1961
Physical Education for Men

Gale Margaret Gehlsen, B.S. in Ed.
Southern Illinois University, 1959
Physical Education for Women and Recreation and Outdoor Education

Walter M. Glowacki, B.S.
Westfield State Teachers College (Massachusetts)
Secondary Education

Frank L. Gumm, B.Ph.
Carroll College (Wisconsin), 1934
Recreation and Outdoor Education

Alex James Johnson, B.S. in Ed.
Southern Illinois University, 1956
Physical Education for Men

Billie D. Rendleman, B.S. in Ed.
Southern Illinois University, 1957
Educational Administration and Supervision

Jeanette Mary Richardson, B.S. in Ed.
Northern Illinois University, 1959
Guidance

Robert Steven Steiger, B.S. in I.A.
University of Illinois, 1960
Business

Claude Leland Turner, B.A.
Union College (Nebraska), 1943
Guidance

CERTIFICATE OF SPECIALIST

Kathleen Miller, B.Ed., M.S. in Ed.
Southern Illinois University, 1943, 1953
Elementary Education

CANDIDATES for the DEGREE

DOCTOR OF PHILOSOPHY

James Glenn Backes, B.S., M.S.
Illinois State Normal University, 1956, 1957
Speech
The Relation of John Stuart Mill's Logical Theories and Rhetorical Practices

Dorvan H. Breitenfeldt, B.A., M.A.
University of Minnesota, 1955, 1957
Speech Pathology
An Electromyographic Investigation of Respiratory Muscle Activity During Normal and Simulated Nasalized Vocalization

B. D. Kimball, B.A., M.A.
Brigham Young University (Utah), 1957
Northwestern University (Illinois), 1958
Speech Pathology
Unisensory Conditioning in Electro-Dermal Audiometry

Nebraska Mays, B.S., M.S. in Ed.
Alcorn A & M College (Mississippi), 1953
Southern Illinois University, 1958
Educational Administration and Supervision
Intergroup Expectations of the Role of the Teacher in Recently Desegregated Public School Faculties

Ralph Richard Roberts, Jr., B.A.
Lebanon Valley College (Pennsylvania), 1950
Psychology
Some Effects of Tape Recording on the Counseling Process

Louis Maxime Sirois, A.B., M.A.
Denver University (Colorado), 1956, 1957
Speech
A Linguistic Study to Determine Certain Elements of Commonality in Current American Formal College Speech

Robert Frank Sittig, B.A., M.A.
Western Michigan University, 1958, 1959
Government
Party Slatemaking and the Direct Primary in Illinois and Other States

Ralph William Widener, Jr., B.S., M.A.
Eastern Illinois University, 1948
University of Oklahoma, 1950
Speech
The Political Campaign Speaking of Charles Hillman Brough in 1916 and 1932

Cleveland Alexander Williams, B.A., M.A.
St. Michael's College (Vermont), 1954
University of Chicago (Illinois), 1955
Government
Senate Confirmation: The Eisenhower Years

ACADEMIC ATTIRE

All candidates for degrees and those who hold these degrees, including University officials and faculty and visiting dignitaries, are attired in traditional cap and gown. Representatives of American universities met in 1895 and agreed upon a standard style of academic attire for the various degrees. This Intercollegiate Code, revised in 1932 and again in 1959, is followed today by all American colleges and universities except for a few schools which continue to use the styles of England.

The varying patterns of style and color for academic attire generally used in American colleges and universities are described below.

CAPS

Candidates for degrees wear the regulation black mortarboard cap with tassel appropriate to the School or Division from which they are being graduated, with the exception of those who already hold Doctor's degrees, who are privileged to wear gold tassels.

The authorized list of tassels follows:

- Baccalaureate and Associate Degrees
  - Education—Light Blue
  - Liberal Arts—White
  - Agriculture—Maize
  - Business—Drab
  - Communications—Blue
  - Fine Arts—Brown
  - Music—Pink
  - Music Education—Light Blue
  - Home Economics—Maroon
  - Technology—Orange
  - Nursing—Apricot
  - VTI-Technical—Orange
  - VTI-Business—Drab
- Masters Degrees
  - All fields—Black
- Doctor of Philosophy—Gold

GOWNS

The Bachelor's gown has a closed front and long, pointed, open sleeves. The Master's gown has either an open or closed front with extremely long, closed sleeves, open at the wrist; the end of the oblong sleeve is square, with an arc of a circle cut away just above the bottom. The Doctor's gown may be worn open or closed. It has voluminous bell-shaped sleeves on which appear three velvet bars (usually black, but sometimes in the color of the subject area).

HOODS

The Master's hood is three and one-half feet long with a three-inch-wide velvet edging of the appropriate color.

The colors for those masters degree granted by Southern Illinois University are:

Master of Arts—White
Master of Fine Arts—Brown
Master of Music—Pink
Master of Music Education—Pink
Master of Science—Gold
Master of Science in Education—Gold

The lining is in the color or colors of the institution granting the degree.

The Doctor's hood is easily recognized by a four-inch width of velvet edging, the wide panels at either side, the greater length, and the full exposure of the lining. The colors of the edging most frequently seen are blue for philosophy, light blue for education, green for medicine, purple for laws, yellow for science and white for arts and letters. The colors of the lining are those of the school from which the degree is granted.

Below are listed a few schools and their colors from which faculty appearing in the academic procession have received degrees:

University of Arizona—National Red and Blue
University of Arkansas—Cardinal and White
Boston University—Scarlet and White
Bradley University—Red and White
University of California—Gold and Yale Blue
California Institute of Technology—Orange and White
Chicago University—Maroon

University of Cincinnati—Red and Black
Clark University—White and Emerald Green
Colorado State College of Education—Old Gold and Purple
University of Colorado—Gold and Silver Gray
Columbia University—Light Blue and White
Cornell University—Carnelian and White
Duke University—Yale Blue and White
Florida State University—Garnet and Gold
University of Florida—Orange and Blue
George Peabody College for Teachers—Garnet and Turquoise
George Washington University—Dark Blue and Buff
Harvard University—Crimson
University of Illinois—Navy Blue and Orange
Illinois Institute of Technology—Scarlet and Silver Gray
Indiana University—Crimson and Cream
State University of Iowa—Old Gold
Iowa State University of Science and Technology—Old Gold and Cardinal
University of Kansas—Harvard Crimson and Yale Blue
Kansas State College of Agriculture and Applied Science—Yellow Gold and Crimson
University of Kentucky—Blue and White
Louisiana State University and Agriculture and Mechanical College—Purple and Gold
University of Massachusetts—Maroon and White
Massachusetts Institute of Technology—Cardinal and Silver Gray
University of Michigan—Maize and Azure Blue
Michigan State University of Agriculture and Applied Science—Green and White
University of Minnesota—Old Gold and Maroon
University of Missouri—Old Gold and Black
University of Nebraska—Scarlet and Cream
University of New Mexico—Silver Gray and Cherry Red
New York University—Violet
New York State College of Forestry—Orange and Black
University of North Carolina—Columbia Blue and White
Northwestern University—Purple and Gold
Ohio State University—Scarlet and Gray
University of Oregon—Lemon and Emerald Green
University of Pennsylvania—Red and Blue
The Pennsylvania State University—Dark Blue and White

University of Pittsburgh—Navy Blue and Gold
Princeton University—Orange and Black
Purdue University—Black and Old Gold
University of Rochester—Dandelion Yellow
Rutgers University—Scarlet
Saint Louis University—White and Yale Blue
University of Southern California—Gold and Cardinal
Southern Illinois University—Maroon and White
Stanford University—Cardinal
Syracuse University—Orange
North Texas State College—Kelly Green and White
Texas State College for Women—Maize and Wellesley Blue
University of Texas—White over Orange
University of Virginia—Navy Blue and Orange
Virginia Polytechnic Institute—Orange and Maroon
Washington University—Green and Red
University of Washington—Purple and Gold
Western Reserve University—White and Scarlet
University of Wisconsin—Cardinal
University of Wyoming—Brown and Yellow
Yale University—Yale Blue

Universities outside the United States from which faculty members have received doctor's degrees include:

Ludwig Maximillian University, Munich, Germany
Stephen Tisza University, Hungary
London School of Economics and Political Science, London, England
University of Gottingen, Gottingen, Germany
University of Oslo, Oslo, Norway
La Plata University, Argentina
University of Leipzig, Leipzig, Germany
National University of Mexico, Mexico City, Mexico
Natal University, South Africa
University of Tokyo, Tokyo, Japan
Free University, Berlin, Germany
University of Studies in Rome, Rome, Italy
Phillips University, Marburg, Germany
University of Vienna, Vienna, Austria
University of Munich, Munich, Germany
University of Prague, Czechoslovakia
University of Havana, Havana, Cuba

MARSHALS AND USHERS

FIELD MARSHAL

Associate Professor Jack W. Graham

ASSISTANT FIELD MARSHALS FOR CANDIDATES FOR DEGREES

Assistant Dean Christian Moe
Assistant Professor Clifton Cornwell

ASSISTANT FIELD MARSHAL FOR FACULTY

Professor Walter J. Wills

MARSHALS FOR THE FACULTY

Associate Professor Elbert Fulkerson
Professor Robert Layer
Professor William D. Klimstra

PLATFORMS MARSHALS*

Gerald Lawless
Patricia Ann Hardy

STUDENT USHERS*

Susan Mary Caldwell
Sandra L. Crenshaw
Nancy Sue Grisham
Marilyn Lu Hughes
Marilyn Joyce Hutson
Janet Patricia Larson
Frances Carol Moore
Judith Carol Schwegman

*Honors Students Selected for These Positions

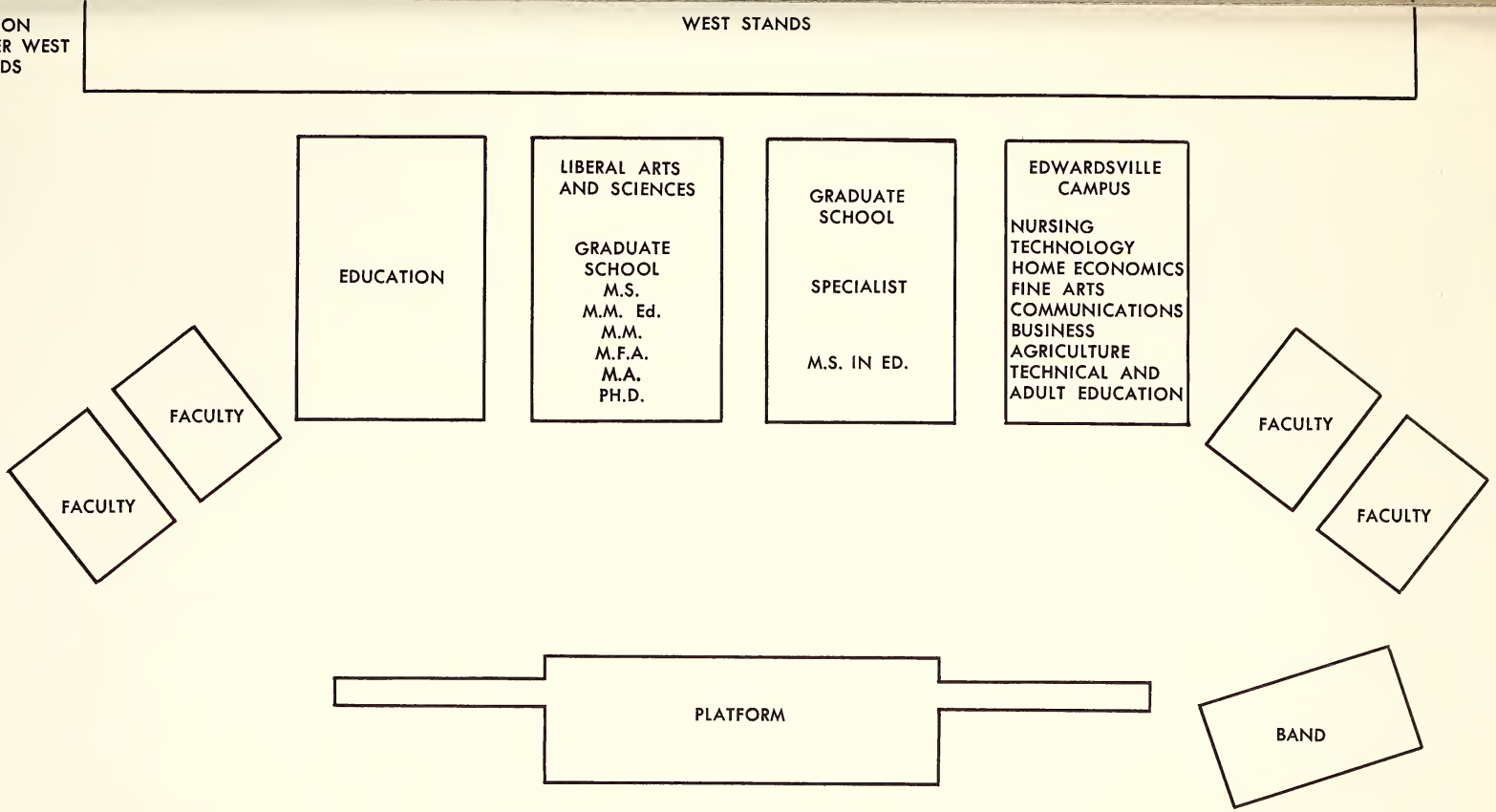

SEATING DIAGRAM FOR GRADUATES AND FACULTY

SUMMER COMMENCEMENT, AUGUST 10, 1962
McANDREW STADIUM

SOUTHERN ILLINOIS UNIVERSITY

SOUTHERN ALMA MATER

CLARKE MORGAN

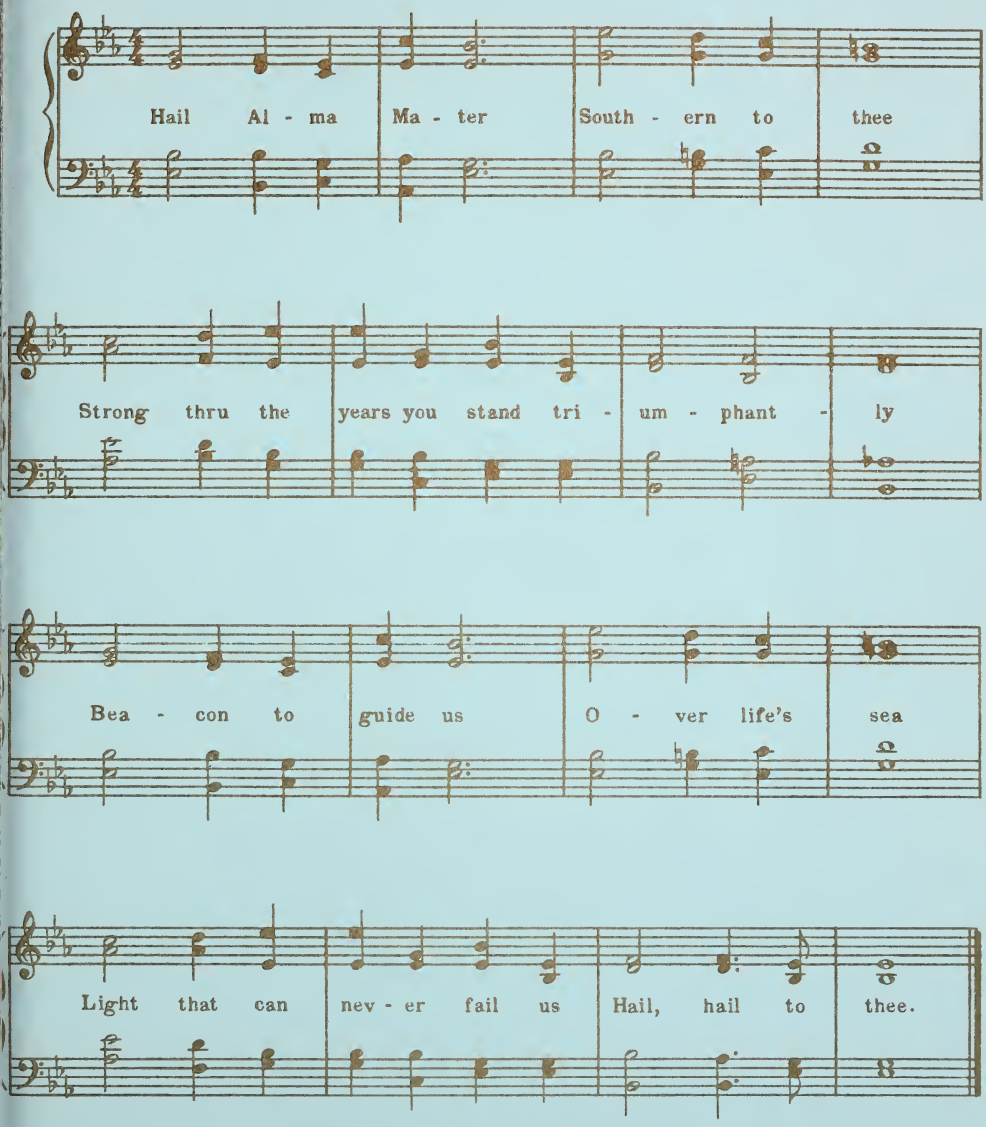

Alton P. Juhlin

Eighty-Ninth Year

COMMENCEMENT

June Thirteenth

Nineteen Hundred Sixty-Three

SOUTHERN ILLINOIS UNIVERSITY

CARBONDALE CAMPUS

Objectives of Southern Illinois University

TO EXALT BEAUTY

IN GOD,
IN NATURE,
AND IN ART;
TEACHING HOW TO LOVE THE BEST
BUT TO KEEP THE HUMAN TOUCH;

TO ADVANCE LEARNING

IN ALL LINES OF TRUTH
WHEREVER THEY MAY LEAD,
SHOWING HOW TO THINK
RATHER THAN WHAT TO THINK,
ASSISTING THE POWERS
OF THE MIND
IN THEIR SELF-DEVELOPMENT;

TO FORWARD IDEAS AND IDEALS

IN OUR DEMOCRACY,
INSPIRING RESPECT FOR OTHERS
AS FOR OURSELVES,
EVER PROMOTING FREEDOM
WITH RESPONSIBILITY;

TO BECOME A CENTER OF ORDER AND LIGHT

THAT KNOWLEDGE MAY LEAD
TO UNDERSTANDING
AND UNDERSTANDING
TO WISDOM.

COMMENCEMENT EXERCISES

June Thirteenth, Nineteen Hundred Sixty-Three

BOARD OF TRUSTEES

Southern Illinois University operates under the jurisdiction of a Board of Trustees created by a Charter granted by the Illinois General Assembly. The Board consists of seven members appointed by the Governor and the Superintendent of Public Instruction who serves as an ex-officio member. Members are appointed for terms of six years.

Mr. John Page Wham, *Chairman* ..... Centralia
Mr. Kenneth L. Davis, *Vice-Chairman* ..... Harrisburg
Mr. Melvin C. Lockard, *Secretary* ..... Mattoon
Dr. Martin Van Brown ..... Carbondale
Mr. Harold R. Fischer ..... Granite City
Mr. Arnold H. Maremont ..... Winnetka
Mr. Lindell W. Sturgis ..... Metropolis
Honorable Ray Page (*Ex-Officio*)
Superintendent of Public Instruction ..... Springfield

ORDER OF THE CONCERT

7:30 P.M.

SOUTHERN ILLINOIS SYMPHONY

WARREN VAN BRONKHORST, D.M.A., *Conductor*

Preceding the Commencement Exercises

Overture and Allegro from
La Sultane Suite ..... COUPERIN-MILHAUD
Semeramide Overture ..... ROSSINI

ORDER OF THE EXERCISES

CONCERT . . . *The Southern Illinois Symphony Orchestra*

PROCESSIONAL

"Marche Noble" . . . . . *Christoph Bach*

THE SOUTHERN ILLINOIS SYMPHONY ORCHESTRA

WARREN VAN BRONKHORST, D.M.A., *Conductor*

INVOCATION

THE REVEREND RAY RIST, B.A., M.A.,

Our Savior Lutheran Church,

Carbondale, Illinois

ADDRESS

THE HONORABLE OTTO KERNER, A.B., J.D., L.L.D., L.H.D.,

Governor, State of Illinois

CONFERRING OF THE ASSOCIATE AND BACCALAUREATE DEGREES

PRESIDENT DELYTE W. MORRIS, PH.D., D.HUM.

Presentation of Candidates

PROFESSOR WILLIAM J. MCKEEFERY, PH.D.,

Dean of Academic Affairs

PROFESSOR JOHN E. GRINNELL, PH.D.,

Vice-President for Operations

Division of Technical and Adult Education
College of Education
College of Liberal Arts and Sciences
School of Agriculture
School of Business
School of Communications
School of Fine Arts
School of Home Economics
School of Technology
Department of Nursing

RECOGNITION OF AIR FORCE RESERVE OFFICERS

CONFERRING OF THE ADVANCED DEGREES

PRESIDENT DELYTE W. MORRIS, PH.D., D.HUM., and
JOHN PAGE WHAM, L.L.B., *Chairman, Board of Trustees*

Presentation of Candidates

VICE-PRESIDENT JOHN E. GRINNELL, PH.D.

PRESENTATION OF FACULTY SERVICE AWARDS

PRESIDENT DELYTE W. MORRIS, PH.D., D.HUM.

CONFERRING OF THE HONORARY DEGREE

PRESIDENT DELYTE W. MORRIS

Presentation of the Candidate

PROFESSOR CHARLES D. TENNEY, PH.D.,
Vice-President for Instruction

ALMA MATER . . . . . *Clark Morgan*

BENEDICTION

THE REVEREND RAY RIST

RECESSIONAL

March from *Tannhauser* . . . . . *Richard Wagner*

THE SOUTHERN ILLINOIS SYMPHONY ORCHESTRA

WARREN VAN BRONKHORST, D.M.A., *Conductor*

(The audience is asked to remain at their seats until the faculty and graduates have completed the recessional.)

Granting of degrees is contingent upon the successful completion of work in progress. Line following hometown indicates major of candidates. One asterisk after name indicates candidate is being graduated with honors, two asterisks indicate high honors, and three asterisks indicate highest honors.

Names of all candidates in attendance will be read by Professor Isaac P. Brackett

CANDIDATES for the ASSOCIATE DEGREES

DIVISION OF TECHNICAL AND ADULT EDUCATION

The Dean of the Division is Professor Ernest J. Simon
The Division Marshal is Associate Professor Marvin Hill

ASSOCIATE IN BUSINESS

Russell E. Arnold
Decatur
Co-operative Retailing

Patricia Ann Barger*
Marion
Accounting

Carol Aileen Barham*
Herrin
Secretarial

Lana Arlene Beasley
Marion
Co-operative Retailing

Larry Calvin Boehringer*
Carmi
Accounting

Richard Bowens, Jr.
Colp
Accounting

Jocille Ann Carr
Champaign
Secretarial

Dana Darlene Coon
Springfield
Co-operative Retailing

Gladys Ann Coyle
Woodland
Secretarial

Jerry Lee Cummins*
Chester
Accounting

Rebecca Anne Engle
Lebanon
Secretarial

Paul Frederick Eshleman
Thawville
Co-operative Retailing

Karl Albert Forster
Chicago
Co-operative Retailing

Cheryl Ann Hall
Bradford
Co-operative Retailing

Lou Eva Harrison
DeSoto
Secretarial

Diane Eileen Janzen
Elmhurst
Secretarial

Everett F. Jefferson
Murphysboro
Accounting

Suzanne K. Kessler
Mounds
Accounting

Susan Gail Kinsey
Lincoln
Secretarial

Viola M. Lamp
Carmi
Secretarial

Shirley Louise Marshall
Springfield
Secretarial

Phyllis Marie McCowen*
Mound City
Secretarial

Marilyn J. Menees
West Frankfort
Secretarial

Marianne E. Minder
Lincoln
Secretarial

Vicky Kay Nave
Vandalia
Secretarial

Kenneth C. Provence
Carterville
Accounting

Marilyn Prusaczyk
West Frankfort
Secretarial

Barbara Ann Rainwater
Springfield
Secretarial

Thomas J. Rose
Arlington Heights
Co-operative Retailing

Robert James Schimmelpfennig
Bourbonnais
Co-operative Retailing

James W. Sowers
Bradley
Co-operative Retailing

Nancy Catherine Williams
Carbondale
Co-operative Retailing

Carol Sue Yamnitz
Perryville, Missouri
Secretarial

James A. Zimmerman
Marion
Accounting

ASSOCIATE IN TECHNOLOGY

Al Andrews
Du Bois
Machine Tool Technology

Donald Lee Barnett
Camargo
Automotive Technology

Arnold H. Bartling
Nashville
Automotive Technology

Edmond Hadley Bauer, Jr.*
St. Louis, Missouri
Electronics Technology

John S. Beeler
Chillicothe, Ohio
Dental Laboratory Technology

Robert Patrick Bell
Bushnell
Machine Tool Technology

Max Edward Belzer
Jacksonville
Machine Drafting and Design Technology

John L. Bettger
Galesburg
Machine Drafting and Design Technology

David L. Beyers
Pana
Automotive Technology

John W. Bibby
Newton
Machine Drafting and Design Technology

Robert Morrison Blake
Benton
Machine Drafting and Design Technology

Antonios J. Bostandgoglou
Chicago
Dental Laboratory Technology

Curtis D. Boyer
Pekin
Commercial Art

Leonard Lee Bueckman
Chester
Electronics Technology

Gary Carr
Crossville
Commercial Art

Leo David Carruthers
Neoga
Architectural Drafting and Design Technology

Larry K. Conaway
Equality
Electronics Technology

Charles Frederick Cook
Decatur
Automotive Technology

Earl John Covington III
Round Lake
Woodworking Technology

John William Cramer, Jr.
Dixon
Architectural Drafting and Design Technology

John R. Danko
Taylorville
Electronics Technology

Joseph Scott Dooling
Wood River
Machine Tool Technology

Tod Doty
Benton
Dental Laboratory Technology

Victor Driziruk
Chicago
Building Construction Technology

Daniel C. Drone
Junction
Automotive Technology

Gary K. Eaton
Mackinaw
Dental Laboratory Technology

Sherrill Eugene Elliott
Princeville
Automotive Technology

Marilyn Fawkes
Olney
Commercial Art

Harold Ross Fitzwater
Oak Hill, West Virginia
Dental Laboratory Technology

Linda Lee Fletcher
Arcola
Dental Hygiene

Sharon Lynn Floro
Christopher
Dental Laboratory Technology

Nona Kathleen Fluck
Sadorus
Commercial Art

John M. Gray
Carmi
Commercial Art

Alex D. Hankins, Jr.
Waukegan
Electronics Technology

Edward Richard Hanson
Clayville, New York
Machine Drafting and Design Technology

Ronald P. Harrelson
Decatur
Automotive Technology

Bruce Neal Heilman
Pekin
Automotive Technology

Warren Franklin Hewitt II
Toledo, Ohio
Automotive Technology

Kenneth M. Hoercher
Irvington
Machine Drafting and Design Technology

Lolita Teresa Holdner
Carmi
Dental Hygiene

Benny B. Howard
Dixon
Architectural Drafting and Design Technology

John D. Hunt
Carmi
Dental Laboratory Technology

Stephen A. Johnson
Toledo
Automotive Technology

Rhoda Katherine Junk
Quincy
Commercial Art

Linda Kay Kalakian
Urbana
Dental Hygiene

John R. Kays
Bridgeport
Electronics Technology

Elmer E. Kellerman
Pinckneyville
Architectural Drafting and Design Technology

Martin Richard Kessler
New York, New York
Architectural Drafting and Design Technology

James L. Kinser
Harrisburg
Machine Drafting and Design Technology

David Edward Knecht
Shobonier
Automotive Technology

Stephen Laverne Knight
Bridgeport
Commercial Art

Sue Mitchell Knutsen
Benton
Commercial Art

Alan L. Koper
Mt. Morris
Automotive Technology

Clarence Fred Korte, Jr.
Metropolis
Commercial Art

Frederick P. Kozlowski
North Chicago
Architectural Drafting and Design Technology

Ronald George Labuda
DesPlaines
Dental Laboratory Technology

William Donny Lesesne
Manning, South Carolina
Dental Laboratory Technology

Larry Albert Lieber
Galesburg
Machine Tool Technology

Carl Perry Lindsey
Carbondale
Architectural Drafting and Design Technology

Richard Warren Lueke
Ashley
Electronics Technology

Wayne Frank Machnich
North Chicago
Architectural Drafting and Design Technology

Dale Royce McCreary
Villa Park
Automotive Technology

James Edgar McKee
Marengo
Automotive Technology

Sandra Marie McKenney
St. Louis, Missouri
Dental Hygiene

Richard Edward Meyer
Springfield
Architectural Drafting and Design Technology

Bobby Dale Modglin
Dixon Springs
Automotive Technology

James M. Montgomery
Cypress
Architectural Drafting and Design Technology

Timothy Faul Moore
Springfield, Ohio
Dental Laboratory Technology

Sammie R. Morris*
Carterville
Dental Laboratory Technology

David Lee Odum
Carrier Mills
Commercial Art

C. Deon Osman
Manteno
Electronics Technology

David Patton
Valier
Dental Laboratory Technology

Ronald D. Poor
Edinburg
Machine Tool Technology

Donald Michael Porpora
Chicago
Dental Laboratory Technology

Frederick Eugene Purdy
Effingham
Commercial Art

David P. Reiter
Chicago
Automotive Technology

Samuel Franklin Richey
Robinson
Automotive Technology

Alberta Jane Rieckenberg
Steeleville
Commercial Art

Michael Floyd Rieken
Mt. Morris
Electronics Technology

James Michael Riley
Dix
Automotive Technology

Kerry Michael Riley
Edinburg
Automotive Technology

Robert Keith Ritter
Danville
Architectural Drafting and Design Technology

William Howard Roffey
Elmwood
Automotive Technology

Carl Roll, Jr.
Peoria
Automotive Technology

William Ronald Ross
Tunnel Hill
Automotive Technology

Ronald Eugene Sauberli*
Bourbonnais
Architectural Drafting and Design Technology

Archie Lee Scott
Springfield
Commercial Art

Scott E. Secrest
Canton, Ohio
Dental Laboratory Technology

James Edward Shaughnessy, Jr.
Piper City
Machine Tool Technology

Linda Bride Skaggs
Harrisburg
Dental Hygiene

Larry P. Sparks
Mattoon
Printing Technology

Sylvia Jean Sparks
Palos Heights
Commercial Art

Jerry Scott Staley
Dix
Machine Tool Technology

Roger Dale Stallmann
Chester
Electronics Technology

John Everett Stevens
Parkersburg
Automotive Technology

Eugene Lee Streb
Lemay, Missouri
Dental Laboratory Technology

Margaret C. Sturm
Jefferson City, Missouri
Dental Hygiene

Richard John Sturman
Nashville
Architectural Drafting and Design Technology

Bruce Lowell Swinney
Hutchinson, Kansas
Dental Laboratory Technology

Gerald Ralston Taylor
Tuscola
Automotive Technology

Randy Charles Urich
Walnut
Machine Drafting and Design Technology

David H. Van Baalen
LaGrange
Dental Laboratory Technology

Charles E. Walker
West Frankfort
Electronics Technology

Clyde E. Walker
Du Quoin
Electronics Technology

Marvin C. Weaver
Roberts
Automotive Technology

Karen A. Welch
Bunker Hill
Dental Hygiene

Friend Barton Wells*
Jacksonville
Electronics Technology

Jerry Lee Wenstrom
Wataga
Commercial Art

Bernice Laverne Wichern
Uniontown, Missouri
Architectural Drafting and Design Technology

James L. Williams
Springfield
Architectural Drafting and Design Technology

Robert H. Wise
Edwardsville
Architectural Drafting and Design Technology

Larry Errol Worthey*
Eldon, Missouri
Dental Laboratory Technology

William J. Zipprich
Peoria
Machine Drafting and Design Technology

IN ABSENTIA

William E. Biderbost
Springfield
Commercial Art

Phillip Morris Brandt
Lawrenceville
Electronics Technology

William Winfield Chapman
Royalton
Dental Laboratory Technology

John Leo Coady
Taylorville
Printing Technology

James Edwin DiDonato
Pekin
Building Construction Technology

Samuel Vincent Fox
Ottawa
Commercial Art

Paul Dean Hangsleben
Mascoutah
Electronics Technology

William Patrick Hatley
Cobden
Commercial Art

Lawrence Alan Johnson
Elmhurst
Printing Technology

Thomas Paul Lebeck
Harvel
Electronics Technology

Terry S. Methe
Danville
Commercial Art

Alton Ronald Parker
Granite City
Commercial Art

Robert Dale Pruitt
Chicago
Machine Drafting and Design Technology

C. Daniel Satterfield*
Herrin
Commercial Art

Daniel J. Schaefer
Richmond Heights, Missouri
Architectural Drafting and Design Technology

Richard Claire Underwood
Galesburg
Electronics Technology

Marvin L. Wilson
Thompsonville
Commercial Art

CANDIDATES for the BACHELOR DEGREES

COLLEGE OF EDUCATION

The Dean of the College is Professor Arthur E. Lean
The College Marshal is Assistant Professor Harold DeWeese
The Assistant Marshal is Associate Professor Charles Southard

BACHELOR OF MUSIC EDUCATION

Charles Melvin Kendall
St. Louis, Missouri
Music

Leigha L. Kreitner
Carbondale
Music

John Arthur Latta
Mt. Vernon
Music

Millicent Ledbetter
Mt. Vernon
Music

James Richard McGlocklin
Carterville
Music

Judith Ann Mulvihill
Nashville
Music

Alma Fay Uchtman
Steeleville
Music

Gaynel Evalynn Hays Walden
Christopher
Music

Robert Kearney Wheeler
Carbondale
Music

Berthel Howard Wooters III*
Odin
Music

BACHELOR OF SCIENCE IN EDUCATION

Goldie Mae Abbott
Cairo
English

Terry Lynn Adreon
Bloomington
Physical Education for Men

Herman Eugene Ahlfield
Carbondale
Business Teacher Education

Della Ann Aiken
Ellicott City, Maryland
English

Margaret Eleanor Alderman
Joliet
Elementary Education

Ramelle Alexander
Cape Girardeau, Missouri
Elementary Education

Kenneth William Allen
Peoria
Government

Jean Eleanor Altman
Deerfield
Elementary Education

Judith Louise Anderson
Addison
Elementary Education

June Snyder Anderson
Marion
Elementary Education

Roma Jean Mollo Andres
Dalmeyer
Physical Education for Women

Houston Antwine
Memphis, Tennessee
Physical Education for Men

Jane Ellen Armistead
Harrisburg
Elementary Education

Mary K. Mighell Asbury
Ava
Elementary Education

Donna Sherrill Northway Ault
Carterville
English

Charlotte Ann Baczewski
West Frankfort
Home Economics

Carolyn Rae Bailey
Carterville
Elementary Education

Carolyn Ann Barham
Johnston City
Elementary Education

Elizabeth Barra
Johnston City
Elementary Education

Rosemary Basse
Anna
English

Jim Battle
Chicago
Physical Education for Men

Connie Sue Beasley
Creal Springs
Elementary Education

Judith Kay Teague Beatty
West Frankfort
Elementary Education

Deanna Mary Becker
Marion
Elementary Education

Donald L. Beggs
Harrisburg
Mathematics

Ellen Anne Bennett
Carbondale
Kindergarten-Primary Education

Ruth Elaine Benton
Carbondale
Elementary Education

Lindell Larry Bittle
Anna
Social Studies

Ronald G. Bittle
Anna
Physical Education for Men

Mary Ellen Black
Cicero
Business Teacher Education

Diane Louise Bloemker
Breese
Elementary Education

Linda Kay Boals
Effingham
Speech

Shirley Ann Bollmann
Steeleville
Business Teacher Education

Barbara Ann Boyd
Sesser
English

Dorothy Louise Boyd
Anna
Elementary Education

Michael Edward Brazier
Moro
Physical Education for Men

Joye Yvonne Moore Brockett
McLeansboro
Physical Education for Women

Paul E. Brostrom
Chicago
Physical Education for Men

Bette DeBoard Brown
St. Louis, Missouri
Elementary Education

Sharon Kay Brown
East St. Louis
Elementary Education

Patricia Carol Brunt
Chicago Heights
Kindergarten-Primary Education

Nancy K. Buenker
Teutopolis
Elementary Education

Ann Marie Burns
Joliet
Elementary Education

Calvin Jewel Butts
Kinmundy
Chemistry

Catherine Jean Calbert
Olmsted
English

Gerald Baden Calhoun
Elmwood Park
Special Education for Mentally Retarded

Sandra Cecilia Calloni
Christopher
Physical Education for Women

Susan Campbell
Steeleville
Elementary Education

Coeva Johnson Carney
Thompsonville
Elementary Education

Jacqueline Ann Carpenter
Caseyville
Elementary Education

Ronald Dudley Carter
Eldorado
Special Education for Mentally Retarded

John Dante Cavaletto
Sesser
Physical Education for Men

Sherill Ann Cernan
Centralia
Elementary Education

Deloise Evelyn Chaney
Mounds
Special Education for Mentally Retarded

Beverly Douglas Chaplin
Albuquerque, New Mexico
Elementary Education

Carolyn Bellina Chapman
Royalton
Elementary Education

Julianne Chenoweth
Park Ridge
Zoology

Genevra Spore Childers
Metropolis
Elementary Education

Ralph Clardy
St. Louis, Missouri
Elementary Education

Mary Ann Clark
Carrollton
Elementary Education

Joyce Edwards Coker
Cave-in-Rock
Elementary Education

Sandra Lynne Cole
Highland Park
Special Education for Mentally Retarded

Mary Kathryn Conrad
Columbia
Elementary Education

Beverly M. Cook
West Frankfort
English

Carole Sue Cook
Chester
Elementary Education

Judy Marie Cook
Christopher
English

Norma Lee Coursey
Metropolis
Elementary Education

Carolyn Sue Crane
Orland Park
Elementary Education

Kathryn Pell Crawford
Eldorado
Elementary Education

Rainey James Crawford, Jr.
Venice
Health Education

Sandra Lucille Crenshaw*
Carbondale
Business Teacher Education

Mary Ellen Crouch
Cleveland, Ohio
Social Studies

Carol Ann Cumerlato
Tovey
Elementary Education

Ellyn-Mae Curtis
Granite City
Kindergarten-Primary Education

Norman Dale Dalton
Carbondale
Physical Education for Men

Bonita Kay Danby
Carbondale
Elementary Education

Judith Elaine Dare
Mt. Vernon
Business Teacher Education

Sandra L. Darrough
Coulterville
Special Education for Mentally Retarded

Nancy Jayanne Davis
Springfield
Business Teacher Education

Marian Kay Dean
Collinsville
Mathematics

James H. Deen
Marion
Physical Education for Men

Henry Clay Deihl, Jr.
River Forest
Physical Education for Men

Sharon Louise Farrar Dempsey
Carbondale
Elementary Education

Karen Elaine Desherow
Chicago
Elementary Education

Deanna Lee Diamond
Carbondale
Elementary Education

William Edward Dirks
Petersburg
Physical Education for Men

Asenath Luvina Dixon
Harvey
Sociology

Carol Irene Dohanich
Carbondale
Elementary Education

Doyle H. Donahoo
Enfield
Botany

C. Jane Downen
Omaha
Elementary Education

Janet Downen
West Frankfort
Elementary Education

Sharon Lee Drake
Herrin
Elementary Education

Carolyn Dress
Du Quoin
Business Teacher Education

Patricia Annette Norman Drinkwine
Belleville
Elementary Education

Sharon Rae Duckworth
Eldorado
Kindergarten-Primary Education

Wanda Lee Dunn
East St. Louis
Business Teacher Education

Wilma Jean Edmonds
Peoria
Elementary Education

Lois Ruth Edson
Rock Falls
Elementary Education

Henrietta Jean Wheatley Eicher
Murphysboro
Biological Sciences

Constance Lee Elliott
Carbondale
English

Emmett L. Ellis, Jr.
Mt. Vernon
Physical Education for Men

Linda L. Ellis
West Frankfort
Business Teacher Education

Lee R. Emery
Carmi
Physical Education for Men

Louis Henry Emge
New Athens
Mathematics

Agnes Carolyn Enzweiler
Steger
Elementary Education

Gerald Michael Eskoff
East Chicago, Indiana
Physical Education for Men

Julia Ann Evans
Springfield
Kindergarten-Primary Education

Judy Aleen Evitts
Robbs
Business Teacher Education

Evalyn Schafer Ewald
Keensburg
Elementary Education

Jay Faermark
Chicago
Social Studies

Melinda Ann Federer
Springfield
Elementary Education

Larry Richard Fink
Carbondale
Business Teacher Education

Harold Lee Finnie
Eldorado
Physical Education for Men

Richard E. Flexman
Carbondale
Health Education

Gaylin Dwayne Fligor
Carbondale
Elementary Education

Violet Faye Fox
Harrisburg
Elementary Education

Phyllis Darlene Frankenberger
Steeleville
Elementary Education

Cecil Carroll Fulkerson
Harrisburg
Elementary Education

Richard Paul Fulkerson**
Carbondale
Mathematics

Gary Lee Gay
Marion
History

Lou Evans Geerlings
Carbondale
Elementary Education

Karen Eve Gilso*
Chicago
Elementary Education

Donna Marie Goehner
Belleville
English

Harvey Lester Grandstaff
Mounds
Speech

Argia Jacobucci Gray
Chicago Heights
Social Studies

Sondra Jean Greer
Murphysboro
English

Rosalie Schnitz Griesemer
DuQuoin
Elementary Education

Archie L. Grigg
Donnellson
Speech

David Powell Grogan
Elmhurst
History

Shirley Ann Gross
Wayne City
Elementary Education

Shirley Fayetta Grove
Carbondale
Elementary Education

James Louis Gualdoni
Herrin
Physical Education for Men

Harry William Gurley
Overland, Missouri
Physical Education for Men

Judith Ann Hagerman
Chicago Heights
Elementary Education

Donna Mariea Hallemeyer
Belleville
Elementary Education

Judith Justine Hamlin
Johnston City
Elementary Education

Jaclyn Lashley Hancock
Marion
Speech

Jerome Raymond Handlon
Carbondale
Physical Education for Men

Robert Boris Hardcastle
St. Louis, Missouri
Physical Education for Men

Judith Lee Harrell
Mattoon
Elementary Education

Connie Kay Hart
Enfield
Physical Education for Women

Suzanne Hartford
Gibson City
English

Barbara Ann Hartlein
Evansville, Indiana
Physical Education for Women

Donald G. Haworth
Salem
Recreation and Outdoor Education

Ruby Jean Hayer
Sparta
Elementary Education

Marilyn Kaye Hayes
Alton
Physical Education for Women

Carol Ann Heidemann
Germantown
English

James Wesley Heil
Marissa
Physical Education for Men

Joyce Ann Helton
Eldred
Elementary Education

Dorothy Adele Hempen
New Baden
Elementary Education

Joan E. Henley
Riverdale
Elementary Education

David Thomas Henson
Carbondale
Biological Science

Zennie Goldman Herring*
Eldorado
Elementary Education

Margaret Marie Herschbach
Chester
Kindergarten-Primary Education

James Carl Hess
Palatine
Physical Education for Men

Coralee Holmes
Elkville
Elementary Education

Norma Walton Holtcamp
Vandalia
English

Patricia Froedge Horrall*
Willow Springs
Foreign Languages

Hazel Corgan Hortin
DuQuoin
Elementary Education

Joyce Jacqueline Houston
Oak Lawn
Elementary Education

Joanna Joyce Howard
Salem
Special Education for Mentally Retarded

Dale Huffer
Hillsboro
Social Studies

Carl Dean Hughes
Norris City
Social Studies

Marilyn Lu Hughes*
Christopher
Elementary Education

Jacqueline Kay Hughson
Alton
Elementary Education

Kenneth Wayne Hungate
Benton
Physical Education for Men

Donald William Isch
Bloomington
Social Studies

Judy S. Jacober***
Carbondale
Elementary Education

Thomas Edward Jedlicka
Crystal Lake
Social Studies

Jean Elizabeth Jenkins
DuQuoin
Foreign Languages

Robert Kieth Jenkins
Girard
Social Studies

C. JoAnn Johnnie
Centralia
Elementary Education

Louise Malynea Johnson
Mt. Vernon
Elementary Education

Nancy Louise Johnson
Princeton
Elementary Education

Paul Glenn Johnson
Owensboro, Kentucky
Physical Education for Men

Phyllis June Johnson
Metropolis
Elementary Education

Roosevelt Johnson
East St. Louis
Recreation and Outdoor Education

Duane B. Jones
Paynesville, Minnesota
Business Teacher Education

James Robb Jones, Jr.
Kinmundy
Elementary Education

Patricia Ann Jones
Bellwood
Elementary Education

Carolyn Joyce Jurick*
Christopher
Mathematics

Arthur Lee Kelley
Carbondale
Speech Correction

Deanne Ruth Kessler
Mascoutah
Foreign Languages

Connie Geraldine King
Chicago
Elementary Education

Halsie Eugene King
Eldorado
Mathematics

Lee Edward King
Springfield
Physical Education for Men

Patricia Ann Long Kirkpatrick
Christopher
Elementary Education

Donald Lee Kittinger
Carmi
Elementary Education

Carol Kay Kniepkamp
Belleville
Kindergarten-Primary Education

Kay Colbert Knuppel
Easton
Business Teacher Education

Joan Natalie Koeneman
Steeleville
Elementary Education

Charles P. Kohlenberger
Kewanee
Recreation and Outdoor Education

Judith Mangold Koopman
Mt. Prospect
Elementary Education

Charles A. Kowzan
DuQuoin
Foreign Languages

Theodore W. Kramme
Sullivan, Missouri
Mathematics

Sandra Lee Krienke
Green Bay, Wisconsin
Elementary Education

Donald Wayne Kroski
Chicago
Physical Education for Men

Sandra Gayle Kussow
Carbondale
Elementary Education

Gerald William LaMarsh
Wood River
Speech

Lelia Ann Lamb
Harrisburg
English

Barbara Darlene Lamczyk
Sesser
Elementary Education

Janis Mackey Land
Herrin
Home Economics

Marshall Gayle Landis
Harrisburg
Government

Janet Patricia Larson***
Morton
Elementary Education

Mary Frances Galeski Laub
Valmeyer
Home Economics

Audrey Nell Leckrone
Salem
English

Carol Rae Lee
Tamaroa
Elementary Education

Ramona Jean Lemmon
Carlsbad, New Mexico
Business Teacher Education

David W. Leonard
Festus, Missouri
Physical Education for Men

Charles Edward Lerch
Clarksboro, New Jersey
English

Ruby P. Lewis
Enfield
Elementary Education

Kathryn Anne Lindbloom
Chicago
Social Studies

Ruth Ann Lively
Percy
Business Teacher Education

Linda Lou Locey
Herrin
Elementary Education

Judith Anne Lowery
McLeansboro
English

Linda Maxine Armstrong Lowry
Benton
Elementary Education

Gary Raymond Lutker
St. Louis, Missouri
Physical Education for Men

Carole Sue Lybarger
Collinsville
Elementary Education

Virginia Joanne Magro
Springfield
Elementary Education

Kerry Patrick Malley
Mounds
Elementary Education

Nancy Jane Mandrell*
Marion
Elementary Education

Janet Marley
Nokomis
Business Teacher Education

Wilbur Leo Marsh, Jr.
Carterville
English

Gertrude Belle Marshall
Chester
Elementary Education

Sue Ann Martz
Windsor
Elementary Education

James C. Mathis
Campbell Hill
Business Teacher Education

John Arthur Mau
Evergreen Park
Elementary Education

Maryann Maxeiner**
Okawville
Business Teacher Education

Rosemary Eileen McClain*
Rosamond
Botany

Marie Joan McCloskey
Murphysboro
Elementary Education

Mary Ellen McElroy
Granite City
Physical Education for Women

Janet Hope Frailey McGee
DeSoto
Business Teacher Education

Dorothy May McGregor
Centralia
Physical Education for Women

Mavis Claire McKenzie
Glenview
Elementary Education

Mary Ellen McKereghan
Carbondale
Elementary Education

Mary Evelyn McMahan*
Tunnel Hill
Business Teacher Education

Phyllis Arista McMillan
Granite City
Elementary Education

Junior Melvin
Ullin
Elementary Education

Karen Jeanette Meng
Granite City
Elementary Education

Martha Elaine Merrills
Belleville
Foreign Languages

Ronald Paul Mick
Valier
Botany

Elvis Everette Miller
Dongola
Elementary Education

Frank Dale Miller
Du Quoin
Elementary Education

Janet Kay Miller
Stoy
English

Karen Lynne Miller
Edinburg
Mathematics

Judith Knaggs Mills
Carterville
History

Larry Emerson Mings
West Frankfort
Government

Peggy Ann Mitchell
Galatia
Elementary Education

Marilyn Kaye Mittendorf
Metropolis
Elementary Education

Marcia Ann Walker Mobley
Freeburg
Foreign Languages

Pearl Kraper Moller
Metropolis
Elementary Education

Janet Kay Moomey
Decatur
Speech

Margaret Sue Moore
Fulton, Kentucky
Physical Education for Women

Vernon Paul Moore
Riverton
Zoology

Arlene Ann Morosi
Springfield
Elementary Education

Dianna Kay Doll Motley
Carbondale
Mathematics

Barbara Lee Moye
DuQuoin
Elementary Education

Barbara Jean Mueller
Chicago
Kindergarten-Primary Education

Eva M. Murphy*
Carbondale
Elementary Education

Jan Lu Christine Muser
Belleville
Elementary Education

Sheila Smith Newcom
Herrin
Business Teacher Education

Linda Marks Newcomb
Olney
Physical Education for Women

Joseph Edgar O'Dell
Moro
Mathematics

Susan Kaye Odum
Carbondale
Elementary Education

Billy Ray Oliver
Belknap
Elementary Education

Sharon Kay Olkoski
Hurst
English

Carolyn Sue Onstott*
East St. Louis
Elementary Education

Rosemary Orr
Enfield
Elementary Education

Lois Kay Palmer
Kewanee
Elementary Education

Margie Fayne Patterson
Galatia
Elementary Education

Barbara Ann Paul
Vandalia
Elementary Education

Connie Pemberton
Eldorado
Special Education for Mentally Retarded

Viola Delores Perkins
Carbondale
Elementary Education

Linda Maurice Pfeiffer
Quincy
Elementary Education
Education

Thomas Robert Pickett
East St. Louis
Physical Education for Men

Dorothy Janette Pike*
Libertyville
Elementary Education

Janet M. Pilliard
Cahokia
Special Education for Mentally Retarded

Ilda Norman Powell
Marion
Special Education for Mentally Retarded

John Michael Price
Marseilles
English

Logan Douglas Proctor
Springfield
Physical Education for Men

Sarah Pool Pruitt
Oakdale
Elementary Education

Nina Kay Pulley
Marion
Elementary Education

Phyllis F. Racina
Argo
Elementary Education

Vale Eugene Randolph
Robinson
English

Mary Catherine Raski
Zeigler
English

Marjorie Ann Reith
Pinckneyville
Business Teacher Education

Robert M. Richards
Carbondale
Elementary Education

Deanne Hale Rodgers
Geff
Elementary Education

Eugene Mark Rodriguez
Carbondale
Physical Education for Men

Mary Rusiewski
Tamaroa
Elementary Education

Elizabeth Kay Sachwitz
Springfield
Elementary Education

Myrna Sue Sanders
Herrin
Kindergarten-Primary Education

Judith Ann Santeford
Chicago Heights
Elementary Education

Carol Renata Schleuning
Villa Park
English

John Albert Schrand
Belleville
Physical Education for Men

Robert M. Schuster
Springfield
Physical Education for Men

Judith Carol Schwegman*
Carbondale
Elementary Education

Mary Caroline Scott**
Carlyle
Mathematics

Judith Marie Scranton
Scottsdale, Arizona
Social Studies

Judith Ann Shackelford
Alton
Art

Linda Phyllis Dobbs Shipley
Carbondale
Elementary Education

Barbara Ann Shurtz
Waltonville
Physical Education for Women

Samuel Louis Silas
Bartow, Florida
Physical Education for Men

Nelda Willoughby Simmons
Dix
English

Joyce Janet Simon
Pekin
Physical Education for Women

George Eddie Simpson
Benton
English

Paul Skalisius
Waukegan
Physical Education for Men

Lyra Elaine Smith
Rinard
Elementary Education

Terry Alan Smith
Gillespie
Physical Education for Men

Virginia Sanders Smith
Grand Rapids, Michigan
Elementary Education

Zella Boner Spani
West Frankfort
Elementary Education

William Allen Spencer
Carbondale
Mathematics

Brenda Lou Spires
Ramsey
Mathematics

Elizabeth Jones Sprague
Roodhouse
Elementary Education

Patricia Dick Steck
Anna
English

Marian Heacock Steckenrider
Rochester
Elementary Education

E. Robert Stefl
Berwyn
Art

Frank Elliott Steiger
Long Beach, New York
Recreation and Outdoor Education

Cora Sue Stewart
Vienna
Kindergarten-Primary Education

Carole Jean Stone
Glen Ellyn
Elementary Education

Patricia Gail Stone
Rosiclare
Kindergarten-Primary Education

Norman W. Sutton
Eldorado
Elementary Education

Do Danh Tam
Saigon, South Viet-Nam
Elementary Education

James E. Tarr
Springfield
Business Teacher Education

Rebecca Lynne Tennyson
Olney
Elementary Education

Judith Lee Tharp
West Frankfort
Elementary Education

Judith Marie Thurau
Granite City
Physical Education for Women

Carolyn A. Tillock
Baldwin
Physical Education for Women

Marjory Jane Tilton
Harvey
Kindergarten-Primary Education

Charles Clinton Tolbert
Zeigler
Health Education

Judy S. Toon
Pinckneyville
Business Teacher Education

Carole Lynne Trammel
Harrisburg
Elementary Education

Martha Anne Tripp
Herrin
Elementary Education

Robert Clifton Tune, Jr.
Carbondale
Physical Education for Men

Nancy Sue Vale
Carterville
English

Geraldine Marie Valla
Christopher
English

George LeeRoy Van Horne
Creve Coeur, Missouri
Recreation and Outdoor Education

Betty G. Van Winkle
McLeansboro
Elementary Education

Ronald Lee Vick
Harrisburg
Physical Education for Men

Louis Vickery
Shawneetown
Special Education for Mentally Retarded

Freddie Lee Wair
East St. Louis
Botany

Alice Jeanette Wake
Crossville
Mathematics

Vivian Lee Waller
Christopher
English

Thelma B. Walter
Augusta, Georgia
Elementary Education

Kenneth E. Webb
Carbondale
Physical Education for Men

Alice Marie Wesolik
Belleville
Kindergarten-Primary Education

Hollis D. West
Herrin
Elementary Education

Edith A. Wheeler
Carbondale
Elementary Education

Penelope Jane Wheeler
Monticello
Elementary Education

Barbara Leigh White
St. Louis, Missouri
Elementary Education

Carmen Irene White
Barnhill
Kindergarten-Primary Education

Judith Ann Whitney
St. Louis, Missouri
Physical Education for Women

Joy Darlene Whitson
Tamaroa
English

Earl Dale Williams
Johnston City
Special Education for Mentally Retarded

Michael Bruce Wilson
Elkville
Physical Education for Men

Virginia L. Wilson
Kinmundy
Elementary Education

Donald R. Windler
Nashville
Biological Sciences

Sharon Dee Wood
Robinson
Business Teacher Education

Judith Linda Woodruff
Carbondale
Physical Education for Women

Loretta Sue Woolbright
Centralia
Elementary Education

Patricia Lynne Wycoff
Carbondale
Special Education for Mentally Retarded

John Francis Zaugra
Waukegan
Physical Education for Men

Jo Anne Zelinka
Aurora
Social Studies

Gale Edward Zelnick
Carterville
Zoology

Sue Ann Zerben
St. Louis, Missouri
Speech

Maribeth Jordan Zerkle
Carbondale
Elementary Education

Robert Wayne Zerkle
Carbondale
Mathematics

Anna Elizabeth Carter Zieren
Carmi
Elementary Education

Cheryl Ziolko
Argo
Elementary Education

IN ABSENTIA

Martha M. Bankson
Pulaski
Botany

Brigitte Marschall Barrett
Red Bud
Foreign Languages

Shirley Hill Bateman
West Frankfort
English

Bonnie Jo Benda*
Cicero
Elementary Education

Frank Edward Benda
Westchester
Business Teacher Education

James E. Bonifield
East St. Louis
Recreation and Outdoor Education

Peggy Maxeiner Brown
St. Paul, Minnesota
Elementary Education

Gloria Ellen Coons
Springfield
Speech

Charles L. Durham
Benton
Social Studies

Marilyn Rose Engle
Brownstown
Elementary Education

Alphonso Farmer
Mt. Vernon
English

Patricia Kay Fiorenzi
Centralia
Kindergarten-Primary Education

Sharon Sue Hatchett
Goreville
Health Education

Wanda Joyce Jarrett
Bellwood
Business Teacher Education

Albert S. Labuda
Radom
Business Teacher Education

Robert Rankin McKechnie, Jr.
Grayville
Mathematics

Stuart Hechter Menaker
Chicago
Physical Education for Men

Carole Anne Keistler Meyer
Anna
Elementary Education

John Lee Mills
Ridgway
Recreation and Outdoor Education

Nancy Lynn Mitchell
Shawneetown
Elementary Education

Jack Fredrick Philbrick
Loda
Recreation and Outdoor

Gordon F. Smith
Junction
Physical Education for Men

Sharon Ruth Springs
Johnston City
Business Teacher Education

Kathleen Ellen Whitelock
Metropolis
Speech

Wanda G. Wood
Ridgway
Elementary Education

Ilif Corrine Young
Mt. Vernon
Elementary Education

COLLEGE OF LIBERAL ARTS AND SCIENCES

The Dean of the College is Professor Henry Dan Piper
The College Marshal is Professor George W. Adams
The Assistant Marshal is Professor Walter B. Welch

BACHELOR OF ARTS

James Ernest Adams*
Dieterich
English

Mary Eleanore Calhoun Adams*
Carbondale
English

Elizabeth Anne Adkins
Danville
English

Perry Scheele Akins
Covington, Tennessee
Foreign Languages

Kenneth Roy Ashley
Rock Springs, Wyoming
Chemistry

Larry Olen Baker
Carbondale
Government

Sam Battaglia, Jr.
Royalton
Geography

Henry Wilson Bell, Jr.
Carbondale
Sociology

David Henry Berry, Jr.
Carbondale
Mathematics

Nicholas Patrick Bonansinga
Springfield
Economics

Jack Ronald Bopp
Vernon
Zoology

Thomas D. Bowlin
DeSoto
Mathematics

Duncan Lee Bradley
Elmhurst
Philosophy

Ronald Leon Brandt
Waterloo
History

Helle Jean Brown
Carbondale
Chemistry

Ronald D. Bryant
Litchfield
Mathematics

Louis Eugene Bubanovich
Zeigler
Government

Terry G. Buckley
Carbondale
Sociology

Betty Lou Burlison
Carbondale
English

James Michael Burton
Alton
Zoology

George Carr Camp
Carbondale
Psychology

Jean Skilken Camp
Carbondale
Government

Robert Stephen Carr
Bloomington
Government

Neal Allen Carter
Roxana
Geology

Yu Ja Chang
Seoul, Korea
Mathematics

Cheryl Granby Chmelik
Ottawa
English

Paul Edward Clark, Jr.
Metropolis
Government

Wilbur H. Clark
Homer
Mathematics

William Lawrence Clark
Salem
Zoology

Robert Irvin Cleveland
Alton
Mathematics

Keith Eugene Colclasure
Xenia
English

Robert William Cooney
Springfield
Government

Gary D. Craig
Pinckneyville
Geography

Wendell Evonne Crews
Carbondale
Zoology

John Michael Dabler
Manlius
Botany

Richard Lyon Daesch
Belleville
Economics

Ronald Francis Deady
Riverdale
Zoology

Ted R. Dean
Champaign
Mathematics

Lenard Arnold Defend
Carlyle
Mathematics

James A. Delaney
Carbondale
History

Richard Karl Diefenbach
Anna
Chemistry

John R. Dixon
Benton
Botany

Odolph D. Doehring
Brownstown
Psychology

Gerald Howard Dunn
Pinckneyville
Mathematics

Henry Clark Durrwachter
Mt. Vernon
History

Don Adolph Edling
Sterling
Chemistry

Barbara Jeanne Ellmore
Easton
Foreign Languages

Sharon Elizabeth Eppstein
Matteson
English

William Andrew Ettling*
Witt
Mathematics

Charles Levern Ezell
Johnston City
Zoology

Larry Leo Faughn
Murphysboro
Mathematics

Alvin R. Fraiser
Cutler
Sociology

Lynn Walter Frey
LaGrange
Mathematics

Susan Irene Frields
Carbondale
Anthropology

Robert Raymond Fritts
Dupo
Mathematics

Donald Thomas Frozley
Woodstock
Psychology

J. W. Fuller
East St. Louis
Government

Donald Dean Funkhouser
Mt. Carmel
Economics

Howard Lawrence Gaffney
Springfield
Economics

Frank Clement Gassmann
Olney
Botany

Alan Paul Gavenda
Chicago Heights
Geology

Gary Charles Giarrante
Joliet
Government

Nealy R. Glenn
Benton
History

Larry F. Goldsby
Carbondale
Government

Joseph Norman Goodman
Carbondale
Geography

Harold Lane Gossage
Eddyville
English

James Alan Greathouse
Norris City
Government

Ladonna Joyce Green
Bluford
Sociology

William Lee Groennert
Nashville
Government

Stefan David Haag**
Carbondale
Sociology

Rosalie E. Haas
Mascoutah
Economics

Arthur R. Haley
Carbondale
Mathematics

Patricia Ardine Hardy*
Waterloo
Foreign Languages

Larry Ray Hawf
Mt. Carmel
Zoology

Robert Clayton Hays
Johnston City
Psychology

Elvin Dean Hediger, Sr.*
Tamms
Sociology

Francis Xavier Heiligenstein
Freeburg
Government

Jerome Heiz
Carbondale
Mathematics

Lynda Ruth Herndon
Paducah, Kentucky
Foreign Languages

Ronnie E. Hickey*
Marion
Physics

Mary Jane Burnett Hiller**
Zeigler
History

Jane Kathleen Hoffmann
Rockford
History

Nancy Jane Hoffmann
Mt. Vernon
English

John Francis Hogan, Jr.
Palatine
Zoology

Edward Suey-Nam Hong
Chicago
Chemistry

Kenneth Bruce Horrall
Olney
Geology

A. Doyne Horsley
Carterville
Geography

Marie Adele Hughes*
Johnston City
Mathematics

Donna Woodruff Hurrelbrink
Jacksonville
Psychology

Mary Kirkman Huttes
Vandalia
Sociology

Carl Wayne Jackson
Makanda
Zoology

Thomas Judson Jackson
Mt. Carmel
History

Norman Edward Jacob
Belleville
Psychology

Robert Joseph Jay
Mt. Vernon
Mathematics

Wayne Albert Jesswein
Lansing
Government

Allan M. Johnson
East Chicago, Indiana
Mathematics

Jay Allen Johnson
Wheaton
Foreign Languages

Joyce Lynn Johnson
Ava
Mathematics

Rita Jane Henderson Johnson*
Sparta
Mathematics

Gary Douglas Jones**
Centralia
Mathematics

Larry Hines Jordan
Carmi
Zoology

Sylvia Diane Journey
Carrollton
Sociology

Barry George Kaufman
New York, New York
Government

John Robert Keller*
Carbondale
Government

Robert Struthers Kennedy, Jr.
Metropolis
Government

Merrill Johnson Kinder
Litchfield
History

John F. G. Kowalzik
Carbondale
Philosophy

Nancy Rose Kreftmeyer
Wheaton
English

Reuankeo Kuyyakanon
Alton
English

Richard Ellsworth Lasswell
McLeansboro
History

Bonnie Lee Leathers
Pontiac
Mathematics

Paul Lloyd LeFevre
Mound City
Foreign Languages

Frank A. Lepold, Jr.
East St. Louis
Mathematics

Stanley Alan Levin
Chicago
Zoology

Sheila Ruth Coldwell Lewis
Anna
English

Marjorie Bee Liaguno
Cerro Gordo
English

Richard Carl Lohner
San Carlos, California
Mathematics

Horace Hunter Look, Jr.
Louisville, Kentucky
Psychology

Randall Eugene Lowry
McLeansboro
Zoology

Theodore Franklin Lund
Rockford
Philosophy

William David Lyons
Carbondale
English

Richard D. Madding
Lawrenceville
Chemistry

Guion Chadwick Magee
Godfrey
Zoology

Joseph N. Magro, Jr.
Springfield
Botany

Donald Maurice Majure
East Peoria
Chemistry

Lois Stalorites Malone
Hurst
English

Jerry Vincent Marcinek
East St. Louis
Psychology

Richard Miles Marcotte
Murphysboro
Mathematics

Papken Mardirosian
Kirkuk, Iraq
Physics

Robert Zane Markowitz
Chicago
Psychology

Ellen Dick Martinez
Bethany
English

Charles Malcolm McAlister
Carbondale
Philosophy

Michael Timothy McNeill
Skaneateies, New York
Government

Virda Kathryn McDonald Menke
Mt. Vernon
Zoology

Robert L. Miller
Mt. Olive
Psychology

Delmer R. Mitchell, Jr.
Johnston City
Government

John Richard Mitchell
Marion
Sociology

Frances Carol Moore
Carbondale
History

Suzanne C. Murphy
Belleville
English

Murriel Nance
Broughton
Sociology

Richard Franklin Nelson
Wheaton
History

Kenneth Ray Neville
Chester
Government

William Milfred Newlon
Herrin
Chemistry

David Gerard Nielsen
Belleville
Botany

Patricia Ann Noser
Belleville
English

Dorothy Zinschlag O'Connell
Beckemeyer
Mathematics

Robert James Oexeman
Nashville
Government

John Cornelius O'Mara
Massapequa, New York
Mathematics

Thomas Edward Parks
Springfield
Zoology

Edward John Pawlowski
Chicago
Geography

Mary Lenore Pearson
Springfield
Psychology

Billie June Pedigo
Springfield
Government

Doris A. Perry
Chicago
Sociology

Richard Ernest Pfennig, Jr.
Hinsdale
Economics

James Alan Pohlo
Flossmoor
Geography

Walter Nathaniel Porter
Alton
Zoology

Joe Allan Provines
Olney
Zoology

Alice Dultmeier Quayle
Seneca, Kansas
English

Bruce H. Rademacher
Wood River
English

James Stephen Raymond
Bloomington
Psychology

John C. Reznick
Chicago
Psychology

Raymond Kent Riggs
Springfield
Government

John Neil Ritenhouse, Jr.
Galesburg
English

Howard R. Rushing
Herrin
History

Vicki Schlich
Springfield
History

Dennis John Schmidt
Belleville
Mathematics

John Leonard Schmitt
Ridgway
Mathematics

Stewart Lynn Schrodt
Taylorville
Government

Larry Kent Schroth
Chestnut
Psychology

Chetram Shastri Setaram
British Guiana
Zoology

Robert Lester Shinpaugh
Wood River
Mathematics

William Arthur Shipley
Marissa
Chemistry

Ronald John Sieml
St. Louis, Missouri
Government

James Emmor Sinnott
Carbondale
Economics

John Scott Sisulak
DesPlaines
Economics

Michael M. Smith
Virden
Foreign Languages

Patricia Ann Smith
Junction
Physiology

Stephen Burdette Smith, Jr.
Benton
Government

Willibald Anthony Soeldner
Glencoe
Foreign Languages

Robert A. Spurling
Carbondale
Government

Roger Dale Stallard
Noble
Mathematics

Ann Cullen Stevenson
Libertyville
Chemistry

Charles Richard Stewart
Carrier Mills
Zoology

Ronald Ralph Stockton
Sesser
Government

Duane Russell Stoecklin
Highland
Mathematics

Troy Eugene Taylor
Cottage Hills
Government

Hadley Edwin Thompson
Granite City
Mathematics

Ronald William Turner
Carbondale
Zoology

Jolyn Underwood
Springfield
Psychology

Jon Voss
Carbondale
Economics

John C. Wagner, Jr.
Carbondale
Government

Janet Kay Walker
Anna
Botany

Robert Edgar Wargel
Ridgway
Mathematics

Earl Dale Wasson
Harrisburg
Economics

Paul Donald Watkins
Herrin
Microbiology

Lawrence David Weaver
West Frankfort
Government

Marcia Ann Webb
Flora
English

Max Duane Weger
Flat Rock
Sociology

Rebecca Draper Wettaw
Eldorado
English

Kenneth Taylor White
Chicago
English

Lowell Edmund White
Kinmundy
Mathematics

Merle L. White
Farina
Chemistry

Roger Francis White
Aurora
Government

John Warren Widdows
Alto Pass
Zoology

Max D. Williams
Carbondale
Zoology

Clifford M. Wilson, Jr.
Chicago
Economics

Richard F. Winters
Murphysboro
Government

Donald Richard Wire II
Danville
Government

George Thomas Wisely
Carbondale
Chemistry

Charles Thomas Wright, Jr.
Carbondale
Mathematics

Larry Edward Wuebbels**
Beckemeyer
Mathematics

Stella Yanulavich
Zeigler
Government

Philip Ronald Yates
West Salem
Foreign Languages

Gay Foster Yokley
Sikeston, Missouri
English

James Sylvester Younker, Jr.
Centralia
Mathematics

Allan Zelenitz*
Carbondale
Mathematics

IN ABSENTIA

Frank Alex Asta
Franklin Park
Chemistry

Sharon Lynne Asta
Champaign
English

William Richard Bromiley
Bunker Hill
Geology

Lylburn Samuel Cagle, Jr.
Bunker Hill
English

Gregory Carlson
Stronghurst
Government

Joseph Y. Chiu
Hong Kong, China
Microbiology

Larry Ramon Diesen*
Highland
Mathematics

Fredric Arden Dingeldein
Lincoln
Botany

Richard Joseph Hynan
Watertown, Massachusetts
Economics

John D. Jared
Glen Ellyn
Psychology

Stanley Barrick Konneker
Carlinville
Foreign Languages

Frank John Lazzarino
Stoneham, Massachusetts
Zoology

Ralph Allen Litherland
Mt. Carmel
Botany

Kelly Jene Little
St. Louis, Missouri
Mathematics

Donald Lee Luzader
Mt. Carmel
History

Shelba Jean Choate Musulin
Carbondale
Mathematics

Greta J. Roberts*
Anna
Mathematics

Merlyn L. Sarber
Oregon
Psychology

H. Paul Smith
Cambria
Economics

Edward William Spila
Chicago
Geography

Allan Durand Stephens
Springfield
Government

Charles Michael Vessell
Eldorado
Sociology

Warnie Clyde Wood
Rockford
Economics

SCHOOL OF AGRICULTURE

The Dean of the School is Professor W. E. Keepper
The School Marshal is Assistant Dean Herbert L. Portz

BACHELOR OF SCIENCE IN AGRICULTURE

Herman Samuel Abney
Galatia
General Agriculture

Edward G. Bass
Tuscola
Animal Industries

Gary Lee Beach
Herrin
Forestry

William Dale Beldon
Windsor
Vocational Agriculture

Joseph Herman Berberich
Mt. Carmel
Vocational Agriculture

Russell Leon Bouseman
Centralia
Plant Industries

James Eugene Brown
Chicago
Agricultural Industries

Vernon John Caupert
Cutler
General Agriculture

Ritchie Sohan Chetram
British Guiana
General Agriculture

Gerald LeRoy Clampet
Sesser
General Agriculture

Jerry Lee Clutts
Marion
Forestry

Kenneth Edmund Cochran
Carbondale
Forestry

David Gaines Coontz
Broughton
Animal Industries

William Philip DeWerff
Nokomis
Vocational Agriculture

Darrell Lee Dillow
Cobden
General Agriculture

Fredrick Edward Doerner
Norris City
General Agriculture

Kern L. Doerner
Norris City
Vocational Agriculture

Edward Dale Donahoo
Cowden
Forestry

Kenneth Delmar Duft*
Highland
Agricultural Industries

William Eagleton
Fieldon
Vocational Agriculture

Barry Leon Elliott
Grayville
General Agriculture

Gary William Elmstrom
LaGrange
Plant Industries

Ralph William Gann
Raleigh
Vocational Agriculture

Lawrence David Garrett
Mound City
Forestry

David A. Gillespie
Cambridge
Forestry

John Robert Gustafson, Jr.
Monee
Forestry

Robert Clint Having
Effingham
General Agriculture

Harlan Keith Henderson
Jacksonville
Animal Industries

Raymond John Herman
Carbondale
Plant Industries

Herman L. Hood
Wayne City
Agricultural Industries

Thomas Philip Hortin
Albion
Agricultural Industries

Glenn R. C. Huisinga*
Calumet City
Agricultural Industries

Arthur Dale Johnson
Carbondale
General Agriculture

Richard Don Johnson
Mendota
General Agriculture

John W. Kiefer
Belle Rive
General Agriculture

Edward Leroy Knirlberger
Belleville
Plant Industries

Ervin Jerome Koenig
Dow
General Agriculture

Kenneth Ward Kreitner
Carbondale
Plant Industries

James Leon Kuntz
Morris
Vocational Agriculture

Kent Worthington Kurtz
Arlington Heights
Plant Industries

Marvin Edward Levert
Villa Ridge
Forestry

Hampton W. Lillard
Water Valley, Kentucky
General Agriculture

Charles William Marr
Springfield
Plant Industries

Robert Charles Matthes
West Salem
Vocational Agriculture

Nolan Edward McKitrick
Kinmundy
Plant Industries

Gary Francis Meyer
Anna
Forestry

George Henry Moeller
Chicago
Forestry

Donald L. Morgan
Marshall
Agricultural Industries

Jerry Lee Neubert
Ridgefarm
Agricultural Industries

Mason Alan Newell
Scheller
Plant Industries

Herbert Paul Oetjen
Jacob
Agricultural Industries

Phillip Ralph Otrich
Anna
Forestry

Donald Leland Pocock
Nokomis
Plant Industries

Dallas Wayne Puckett
Mill Shoals
Agricultural Industries

Reginald B. Punwasi
British Guiana
General Agriculture

John David Quandt
Iuka
Animal Industries

Elmer Eugene Rankin
New Holland
General Agriculture

John Leonard Ray
Raymond
General Agriculture

Marvin Lee Ritchason
McLeansboro
General Agriculture

Bobby Dale Rowland
Mulkeytown
Animal Industries

David H. Schaefer
Bethalto
Plant Industries

Gary Orval Schroeder
Milford
Animal Industries

Wayne Rendleman Sirles
Alto Pass
Plant Industries

Noel Dean Smith
Murphysboro
Plant Industries

Richard Winston Snazelle
Cascade Locks, Oregon
Forestry

Duane Orville Steiner
Highland
Animal Industries

Edwin Arthur Termuende
Lockport
Agricultural Industries

Michael Paul Thacker
Mulberry Grove
Animal Industries

Richard Harold Thatcher
Decatur
Forestry

Dayton Lee Thomas*
Virden
General Agriculture

Howard S. Thurmon
Pearl
General Agriculture

Ronald Eugene Tongate
Mahomet
Agricultural Industries

Robert Lindsey Troester
Villa Ridge
Agricultural Industries

Norman Martin Trost
Taylorville
Agricultural Industries

Eddie F. Walch
Hull
General Agriculture

IN ABSENTIA

Marshall William Bardelmeier
Edwardsville
Animal Industries

Billy Aaron Barrett
Champaign
Agricultural Industries

Harry Alfred Fluck
Marion
Forestry

Richard Owen Garrison
St. Elmo
Animal Industries

Donald Kenneth George, Jr.
Glenview
Agricultural Industries

Dwight A. Mason
Albert Lea, Minnesota
Animal Industries

Paul John Molinarolo
Eldorado
General Agriculture

Thomas Denny O'Neal
Cape Girardeau, Missouri
Forestry

Gene Edward Perkins
Albion
Agricultural Industries

John David Skrobot
Somerville, New Jersey
Animal Industries

Stephen Joseph Stigleitner
Downers Grove
Forestry

Marland M. Throgmorton
Carbondale
Forestry

Raymond William Westerhold
White Hall
Agricultural Industries

Rollin H. Whited
Edwardsville
Forestry

SCHOOL OF BUSINESS

The Dean of the School is Professor Henry J. Rehn
Acting for the Dean is Assistant Dean Vernon G. Morrison
The School Marshal is Assistant Professor Mary N. Barron

BACHELOR OF SCIENCE

Vincent Francis Argento
Chicago
Marketing

Dennis Wayne Aud
Belleville
Marketing

Leo Sylvester Barczewski
Richview
Management

Joseph Paul Barr
Centralia
Accounting

William H. Bartels
Louisville
Marketing

Edward Pete Bergheger
Mascoutah
Marketing

Howard Dean Bittle
Anna
Management

Earl Eugene Blackford
Fairfield
Management

Ronald Bokowy
Chicago
Management

Richard Lee Bowers
Yates City
Accounting

Richard William Brahler
Springfield
Marketing

Charles T. Brainard
Carbondale
Economics

Glenn Brand
Red Bud
Marketing

Richard John Burda
Creve Coeur, Missouri
Management

Alexander Joseph Caputo
Woodmere, New York
Accounting

Welby Roland Carpenter
Grayville
Accounting

James Milton Castagna
West Frankfort
Economics

Don Harlan Christian
Patoka
Management

Donald S. Cole
Wauwatosa, Wisconsin
Accounting

Kenneth Lee Conway
Elmwood Park
Management

Thomas Patrick Corcoran
Chicago
Economics

Gary Richard Cowan
Olney
Small Business Management

Frederick Earl Davis
Carbondale
Economics

Gary Lynn Davis
Anna
Management

William Donald DeMent
Mt. Vernon
Accounting

James Benton Downey
Mt. Vernon
Accounting

John William Engels
Brookfield
Accounting

Allen Kent Fagin
Decatur
Management

Richard James Fears
Urbana
Management

Doris Joan Fensterman
Bunker Hill
Secretarial Studies

Doris Evelyn Files
Fairfield
Accounting

David Allen Fleischman
Englewood, New Jersey
Marketing

Ronald R. Foster
Ridgway
Management

Ursa Lynne Francisco
Mt. Vernon
Management

Frank L. French
Carbondale
Management

Robert Joseph Gester
Chicago
Marketing

Charles Robert Gould
Mt. Carmel
Accounting

Michael Joseph Graves
Aroma Park
Management

Dale Edward Greene
Mt. Vernon
Marketing

Kenneth M. Gunn
Hillsboro
Management

Frederick Michael Halbig
Mt. Carmel
Accounting

Mary Margaret Hamm
Roodhouse
Marketing

Allan Jerome Hartung
Clarendon-Hills
Accounting

David Henry Heick
Centralia
Management

Donald Boyd Hequembourg
Charleston, Missouri
Accounting

Gerald Keith Hofer
Bloomington
Management

Robert Eugene Holloway
Du Quoin
Marketing

Raymond Michael Horcher
Wheeling
Marketing

William Robert Hughes
Murphysboro
Management

Marvin K. Kaiser
New Athens
Accounting

James B. Kane
Springfield
Management

Paul Clifford Katzmark
Chicago
Accounting

Joseph Kevin Kauling
Beckemeyer
Marketing

Bert Joseph Kellerman
Pinckneyville
Economics

Richard Arnold Koopman
Mt. Prospect
Marketing

Matthew George Kozuh
Carbondale
Management

Jerry L. Lambert
Springfield
Accounting

Jerry Eugene Lash
Sullivan
Marketing

Frank L. Lentfer
Riverdale
Management

Jess M. Little
Kell
Marketing

John Dale Litzenberg
Carbondale
Marketing

James Walter Lockerby
Carbondale
Marketing

Kenneth Duane Luttrell
Carbondale
Marketing

Robert Ray Lynn
Jacksonville
Management

Gray Milburn Magee, Jr.
Godfrey
Management

George William McClelland
Auburn
Accounting

Thomas A. Mowatt
Mt. Carmel
Management

William Cope Mulvihill
Carbondale
Management

Howard Francis Newell
Decatur
Economics

Richard L. Norman
Carterville
Economics

Wayne Kermit Norris
Chicago
Management

James Michael O'Reilly
St. Louis, Missouri
Management

Raymond Gerald Palandri
Chicago
Accounting

John William Peterson
Chicago
Accounting

Thomas L. Peterson
Springfield
Management

Keith Terrell Probst
Edwardsville
Management

Thomas L. Rain
Alton
Management

Donald Elton Reed
Mt. Vernon
Accounting

Thomas James Rehkemper
Breese
Marketing

George B. Rice
Benton
Management

Fred William Scarlett
Pana
Economics

Walter L. Schroeder
Aurora
Accounting

Jon Herbert Smith
Vandalia
Management

Robert J. Stephens
Joliet
Management

Charles W. Stewart
Quincy
Management

Finch Stubbs, Jr.
DuQuoin
Accounting

Kenneth Raymond Swartzlander
Centralia
Management

Raymond A. Thomeczek
Alton
Marketing

Fred Tijerina
Elmhurst
Management

Albert Earl Tollefsen
Carbondale
Small Business Management

Richard Paul Vicenzi
Anna
Accounting

Charles Roland Vitaska
Beecher
Marketing

James Lee VonBoeckman
Pekin
Accounting

Richard Gilbert Webb
Decatur
Accounting

Thomas Pyne Weller
Arlington Heights
Management

Hubert Orville Anthony Williams, Jr.
East St. Louis
Management

Jon Michael Willms
Carbondale
Management

Fred Helme Wills, II
Carbondale
Marketing

Thomas Eugene Wilson
Springfield
Management

Ronald Lawrence Wohlwend
Marion
Management

Mark A. Yeates
Kankakee
Marketing

IN ABSENTIA

Raymond A. Beno
Joliet
Management

Drew A. Biebel
Glen Ellyn
Management

Elden H. Brauer
Altamont
Management

Terry Conrad Brown
Kirtland A.F.B., N.M.
Management

Wendell S. Burdick
Grand Tower
Management

David Jan Clark
Carlinville
Management

Paul Warren Eadie
Carmi
Management

Nicholas John Gehler, Sr.
Norwood, Ohio
Management

Carl Wayne Holifield
Brookport
Small Business Management

John Frank Kofler
Chicago
Marketing

Harry Keith Mangiaforte
Carbondale
Economics

Daniel Lee Mayer
Marion
Marketing

Phillip Ray Patton
Royalton
Management

Kenneth N. Pontikes
Chicago
Marketing

Charles Ray Quarenghi
Collinsville
Management

Harold George Romoser
Tulsa, Oklahoma
Marketing

Robert Emanuel Saving
Oaklawn
Management

James Eugene Sheehan
Rantoul
Management

Ronald Stahl
Fairfield
Management

Robert Lee Steinmann
Alton
Marketing

SCHOOL OF COMMUNICATIONS

The Dean of the School is Professor C. Horton Talley
The School Marshal is Associate Professor Lester R. Breniman

BACHELOR OF SCIENCE

Roger William Ahroon
Kankakee
Journalism

Roger L. Alexander
Glenview
Journalism

Robert Charles Alexenburg
Chicago
Journalism

Bonlyn Kay Beaver
Iuka
Speech

Richard Allen Bradley
Carbondale
Radio-Television

Gerald Richard Bright
Elmhurst
Printing Management

Donald Joseph Burnett
Granite City
Journalism

Martha June Carillon
East St. Louis
Speech Correction

Edward Lee Cook
Ferguson, Missouri
Journalism

Jennifer West Cook
Anna
Theater

Victor Renard Cook
East St. Louis
Theater

John Gilbert Elkins
Du Quoin
Speech Correction

Herbert S. Fecker, Jr.
Danville
Speech

Everett Dale Flesburg
Carterville
Printing Management

Joan Sue Flesburg
Vandalia
Photography

Marcia Lynne Fulford
Chester
Speech Correction

Thomas Henry Hecht
Evanston
Radio-Television

Ernest C. Heltsley
West Frankfort
Journalism

Dennis A. W. Herbert
Belleville
Journalism

Ruth Eileen Horton
Nauvoo
Speech Correction

Sandra Louise Hough Karraker
Carbondale
Journalism

Gary Robert Kreppert
Springfield
Journalism

Allen Thomas Lasater
McLeansboro
Journalism

Gerald Michael Lawless**
Jacksonville
Journalism

Marjorie Jean Lerstrom
Downers Grove
Theater

Thomas Kirby Lindsey
Morrisonville
Journalism

Thomas Allen Lynch
Clifton, New Jersey
Radio-Television

Kenneth Gerald Mangun
New Lenox
Journalism

Roger Charles Maserang
East Carondelet
Journalism

Allen Arnold Matthews
Cicero
Speech

David Lowell Maxwell
Carbondale
Speech Correction

Judy Louise McCarty
Centralia
Speech Correction

Clare F. McClughan
Taylorville
Journalism

James L. McDowell
Murphysboro
Journalism

Susan Pennington
Carbondale
Theater

Oliver John Rhein
Belleville
Radio-Television

Robert Bernard Schimmel
Itasca
Radio-Television

D. G. Schumacher*
Pana
Journalism

Charlotte Hawkins Stahl
Fairfield
Speech Correction

Gloria Jean Tindall
Chester
Journalism

Judith Antoinette Valente*
Chicago
Journalism

Phil Wander
Carbondale
Speech

James Norman Wegner
Park Ridge
Radio-Television

Jacob T. Williams II
Carbondale
Radio-Television

Edward Vance Wilson
Karnak
Journalism

Robert Emerson Wylie
Carmi
Journalism

IN ABSENTIA

Albert Delio Fasol
Marion
Radio-Television

Connie Lou Hazelrigg
Jacksonville
Radio-Television

James Edward Soldner
Park Ridge
Journalism

Haseib Mohammad Yousef
Gaza Area, Egypt
Radio-Television

SCHOOL OF FINE ARTS

The Dean of the School is Professor Burnett H. Shryock
The School Marshal is Assistant Professor Milton F. Sullivan

BACHELOR OF ARTS

Dennis Edwin Balgemann
Grant Park
Design

Alexander Bally
Carbondale
Design

Frederick John Behrens
Chicago
Art

Mary Eugenia Carosella
St. Petersburg Beach, Florida
Design

Garret W. DeRuiter
Chicago
Design

Albert W. Goad
Johnston City
Art

Robert James Griesbaum
Evergreen Park
Design

Darrell Wayne Harrison
Fairfield
Design

Sharon Louise Keeton
Batchtown
Art

Richard Frank Lagasca
Maywood
Design

Grant Edward MacLaren
Carbondale
Design

David Avila Martinez
Carbondale
Design

Charles Wesley May
East St. Louis
Art

BACHELOR OF MUSIC

Susan Mary Caldwell
Carbondale
Music

Gordon K. Chadwick II
Carbondale
Music

Jacqueline Russell Cocke
Carbondale
Music

Beverly Ann Holmes
Sparta
Music

David R. Reeves*
Eldorado
Music

SCHOOL OF HOME ECONOMICS

The Dean of the School is Professor Eileen E. Quigley
The School Marshal is Chief Academic Adviser Oleta Barrow

BACHELOR OF SCIENCE

Janet S. Abelson
Chicago
Home Economics

Janet Ruth Akers
Clifton
Home Economics

Nancy Elaine Anderson
Chicago
Home Economics

Melba Jean Bauersachs
Cutler
Home Economics

Lois Jean Becker
Edwardsville
Home Economics

Janet Rose Bleem
Walsh
Home Economics

Barbara Alice Dunn Border
Harrisburg
Home Economics

Barbara Jo Collier
Marion
Home Economics

Patricia Ann Connor
Benton
Home Economics

Connie Sue Dunn
Vergennes
Home Economics

Virginia Hester Edwards
Pinckneyville
Home Economics

Beverly Boxell Herman
Carbondale
Home Economics

Marilyn Joyce Hutson*
Sesser
Home Economics

Sharon Jean Iberg
Highland
Home Economics

Helen Jo Janssen**
Arenzville
Home Economics

Jane Louise Keller
Grand Ridge
Home Economics

Ruth Ann Kessel
Ava
Home Economics

Sharon Kathleen Klickna
Springfield
Home Economics

Diana Kaye Kline
Casey
Home Economics

Thelma Jean Malone
Marion
Home Economics

Marilyn Lea Longbons Mann
Albion
Home Economics

Nina Louise Marshall
Bethany
Home Economics

Martha Ellen Matthes
Olney
Home Economics

Alice Joyce Maurer
Crossville
Home Economics

Shirley Ann McGhee
Evansville
Home Economics

Jean Ann Meyer
Manhattan
Home Economics

Dana Jane Morgan
Rockwood
Home Economics

Edna Fay Morgan
Gays
Home Economics

Dorene Peraino
Chicago
Home Economics

Jacqueline Ratcliffe
Carbondale
Home Economics

Nina Lee Sathoff
Marissa
Home Economics

Catherine Della Smith
Carbondale
Home Economics

Jane Ellen Williams Stockton
Carterville
Home Economics

Veneta Kay Thompson
Cutler
Home Economics

Mary Kurrus Thornburg
DuQuoin
Home Economics

Bonnie Kay Whipkey
DuQuoin
Home Economics

SCHOOL OF TECHNOLOGY

The Dean of the School is Professor Julian H. Lauchner
The School Marshal is Professor John H. Erickson

BACHELOR OF SCIENCE

Wayne Herbert Allard
Murphysboro
Applied Science

David Arthur Austin
Murphysboro
Applied Science

James Richard Bollinger
West Frankfort
Industrial Sciences

John David Booker
Flora
Industrial Sciences

Wayne Dalton Bradley
Christopher
Industrial Sciences

John Michael Brennan
Waverly
Industrial Sciences

John Paul Buffat
Cobden
Industrial Sciences

Donald E. Decker
Salem
Industrial Sciences

Monty Joe Edwards
Carmi
Industrial Sciences

Allen Ray Gerdes
Norris City
Industrial Sciences

Robert Kent Gray
O'Fallon
Industrial Sciences

Gary Arthur Hart
Murphysboro
Industrial Sciences

Michael Lee Henley
Christopher
Industrial Sciences

James E. Hill
Eldorado
Industrial Sciences

Paul W. Karber*
Metropolis
Industrial Sciences

Donald William Kasubke
Staunton
Industrial Sciences

Jerome Lacey
Alton
Industrial Sciences

M. David McClure
Tower Hill
Industrial Sciences

James Richard Minard
Murphysboro
Industrial Sciences

Herschel Eugene Murdach
Carmi
Industrial Sciences

Donald A. Musgrave
Fairfield
Industrial Sciences

William S. Orrell
Carlyle
Industrial Sciences

Bernard Richard Paluch
Chicago
Applied Science

James Marshall Randles
Kankakee
Applied Science

Jack R. Randolph
Harrisburg
Industrial Sciences

Ronald Wayne Rathberger
Arlington Heights
Industrial Sciences

Charles Lawrence Rose
Elmhurst
Industrial Sciences

Robert Gerhard Sautter
Highland
Industrial Sciences

Robert Thomas Stockard
Alton
Industrial Sciences

Estel Paul Stogsdill
Salem
Applied Science

Frank Norris Taylor
Harrisburg
Industrial Sciences

Wiley Ernest Thompson*
Murphysboro
Applied Science

John William Thorn
Eldorado
Industrial Sciences

Alex H. Walters
Tamaroa
Industrial Sciences

Kent Erwin Werner
Belleville
Industrial Sciences

John Daniel White
Herrin
Applied Science

Dean E. Wooden
Homewood
Industrial Sciences

Chih Ta Yang
Taiwan, China
Applied Science

Ralph Edwin Young
Carbondale
Industrial Sciences

Larry Robert Zink
Carbondale
Industrial Sciences

IN ABSENTIA

Robert Dean Brown
Greenfield
Industrial Sciences

Emil Robert Deucker
East Alton
Industrial Sciences

DEPARTMENT OF NURSING

The Chairman of the Department is Professor Virginia H. Harrison
The Department Marshal is Assistant Professor Carmin Jimison

BACHELOR OF SCIENCE

Judith June Badgley
Belleville
Nursing

Janie Marlene Berkshire
Lawrenceville
Nursing

Rochelle Deane Crites
Taylorville
Nursing

Margaret Patricia Gallagher
Alton
Nursing

Ladonna Jean Harrington
Omaha
Nursing

Donna Sue Hicks
DeSoto
Nursing

Eila Mae Lang
Waterloo
Nursing

Betty Lee Lipe
Carbondale
Nursing

Karla Faye Meyer
Carbondale
Nursing

Nancy Dukes Moreno***
Murphysboro
Nursing

Rose Marie Odum
Marion
Nursing

Delores Cavitt Pennell
Elkville
Nursing

Nicola Allen Poston
Sterling
Nursing

Calvin Clark Pugh
Carbondale
Nursing

Lorine M. Ramsey
Hillsboro
Nursing

Delores Jeannine Ruebke
Percy
Nursing

Ruby Elnora Shoemaker
Dupo
Nursing

Joan Ann Siedler
Chester
Nursing

Lois Jean Smith
Carbondale
Nursing

Lois Eileen Tuey*
Greenfield
Nursing

CANDIDATES APPOINTED AS SECOND LIEUTENANT IN THE UNITED STATES AIR FORCE RESERVE

Wayne D. Bradley

Wilbur H. Clark

James M. Castagna

Ronald F. Deady

Stefan D. Haag

Paul G. Johnson

Ervin J. Koenig

Horace H. Look

Jerry V. Marcinek

Donald L. Pocock

Robert J. Stephens

Estel P. Stogsdill

Jon H. Smith

Troy E. Taylor

Albert E. Tollefsen

James L. Von Boeckman

CANDIDATES for the MASTERS DEGREES

GRADUATE SCHOOL

The Dean of the School is Professor Willis G. Swartz
The School Marshal is Assistant Dean David Kenney

MASTER OF ARTS

Jawad Ismail Barghothi, B.A.
Southern Illinois University, 1961
Government

Isabella Hwa Chao, B.A.
Southern Illinois University, 1960
Philosophy

Andrew Aaron Dewees, B.A.
Southern Illinois University, 1961
Zoology

Donald Conwell Dorsey, B.A.
Southern Illinois University, 1961
Microbiology

Chalaw Fuangaromya, B.A.
Phillips University (Oklahoma), 1962
Government

Thomas Andrew Furtsch, B.S.
University of Michigan, 1961
Chemistry

Taewon Hahn, B.A.
Duksung Women's College (Korea), 1959
Theater

James Hayes Howard, B.A.
University of Notre Dame (Indiana), 1949
Journalism

Daniel R. Irwin, B.A.
University of California, 1958
Geography

Robert LaVerne Johnson, B.S. in Ed.
Southern Illinois University, 1958
History

Sami Abdullah Kaloti, B.A.
Southern Illinois University, 1962
Government

Gary Carlyle Lane, B.A.
Southern Illinois University, 1960
Government

John Robert Menke, B.A.
Southern Illinois University, 1962
Chemistry

Thomas E. Narut, B.A.
Southern Illinois University, 1961
Rehabilitation

John Anthony Quinn, A.B.
University of Illinois, 1957
Geography

Alice Elizabeth Reiman, B.Ed.
Southern Illinois University, 1940
English

James Milton Rosser, B.A.
Southern Illinois University, 1962
Microbiology

David John Roth,
Southeast Missouri State College,
Chemistry

Russell Wayne Sheeks, B.A.
Phillips University (Oklahoma), 1954
Philosophy

Thomas Rudolph Steinheimer, B.A.
Blackburn College (Illinois), 1960
Chemistry

Raymond Karl Suess, Jr., B.S. in Ed.
Southern Illinois University, 1959
History

Joseph Edley Thornton, A.B., M.S. in Ed.
University of Illinois, 1947, 1954
Theater

Richard Ross Todd, B.A.
Southern Illinois University, 1960
Physics

Farouk Fakhri Umar, B.S.
Southern Illinois University, 1961
Government

Albert Reynolds Van Horn, B.A.
Southern Illinois University, 1962
Chemistry

Sara Anne Veach, B.S. in Ed.
Southern Illinois University, 1956
History

IN ABSENTIA

Sulaiman Salah Al-Din Baban, B.A.
Iraq School of Law, 1954
Government

Lawrence J. Blus, B.S. in Ed.
Southern Illinois University, 1959
Zoology

Gary Lee Butterfield, B.S.
Marquette University (Wisconsin), 1958
Psychology

Walter Elard Drew, A.B.
University of Illinois, 1951
Sociology

Charles R. Englund, B.S.
Wheaton College (Illinois), 1958
Chemistry

Chai Kohn Kim, Bach.
Yon Sei University (Korea), 1959
Journalism

David Phillip Lauerman, B.A.
Millikin University (Illinois), 1961
Government

Dalia M. Pranevicius, B.S.
Roosevelt University (Illinois), 1959
Rehabilitation

Elsa Milano de Rioseco, Certif.
Normal School No. 1 (Argentina), 1957
Foreign Languages and English

Peter Moodey Ross, B.A.
Allagheny College (Pennsylvania), 1961
Government

Wangshik Shin, B.A.
Brandeis University (Massachusetts), 1960
Government

David William Stickel, B.S.
University of Massachusetts, 1956
Zoology

MASTER OF FINE ARTS

Robert Price Russell, B.F.A.
Kansas City Art Institute (Missouri), 1961
Art

Leroy Henry Spalt, B.S. in Ed.
Southern Illinois University, 1962
Art

IN ABSENTIA

Mary Elizabeth Griesell, B.A.
Southern Illinois University, 1944
Art

MASTER OF MUSIC

Ruth Adele Batts, B.Mus.
Southern Illinois University, 1959
Music

Laurada L. Bunten, B.S.
Miami University (Ohio), 1944
Music

Diana Elaine Long, B.Mus.Ed.
Northwestern University (Illinois), 1961
Music

IN ABSENTIA

Bong Hi Cho, B.Mus.
Seoul National University (Korea), 1961
Music

MASTER OF MUSIC EDUCATION

Rhoderick Eugene Key, B.Mus.Ed.
Southern Illinois University, 1960
Music

MASTER OF SCIENCE

Judith Lee Adams, B.S. in Ed.
Southern Illinois University, 1960
Rehabilitation

David N. Bateman, B.A.
Parsons College (Iowa), 1961
Speech

Roger E. Boeckman, A.B.
McKendree College (Illinois), 1960
Business

Lauren Evans Brown, B.S.
Carroll College (Wisconsin), 1961
Zoology

Donald Walker Burnette, B.S.
Western Illinois University, 1960
Zoology

Aubrey Briand Chu, B.S. in Ag.
Southern Illinois University, 1961
Animal Industries

Ronald Carl Dougherty, B.S.
Southern Illinois University, 1961
Business

Dick J. Etherton, B.S. in Ag.
Southern Illinois University, 1957
Animal Industries

Edmund Charles Foster, B.S.
Southern Illinois University, 1961
Business

Carolyn F. Hutton, B.S.
Southeast Missouri State College, 1956
Home Economics

James C. Jacks, B.S.
Southern Illinois University, 1961
Rehabilitation

Eugene Clarence Jorandby, B.S.
Southern Illinois University, 1961
Economics

Jong-Won Lieh, B.S.
Seoul National University (Korea), 1956
Physics

Sharon Ann Loveless, B.S. in Ed.
Southern Illinois University, 1962
Speech

Leland B. Moore, B.S.
Indiana State College, 1962
Industrial Education

Thomas Jefferson Phelps, B.S. in Ag.
Southern Illinois University, 1961
Agricultural Industries

Evangelos D. Psimitis, A.B.
Adams State College (Colorado), 1960
Business

Paul David Robinson, B.A.
Southern Illinois University, 1961
Geology

Walden Bennett Roush, B.S.
Marshall College (West Virginia), 1960
Physics

Purnima Sinha, B.A., M.A.
University of Calcutta, 1945, 1952
Community Development

Richard G. Walther, B.S.
Northern Illinois University, 1962
Speech

John Harry Watkins, B.S.
University of Illinois, 1958
Agricultural Industries

IN ABSENTIA

Richard Carlyle Bernett, B.S. in Ag.
Southern Illinois University, 1962
Animal Industries

Frederick Biere, Jr., B.S.
University of Missouri, 1958
Industrial Education

Frank Walker Fenzel III, B.S.
Southern Illinois University, 1960
Geology

Lloyd Stanton Hudgins, B.S.
Southern Illinois University, 1959
Home Economics

Martha Howard Jones, B.S. in Ed.
Southeast Missouri State College, 1937
Theater

Donald Allen Lawrence, B.S.
St. Norbert College (Wisconsin), 1958
Zoology

Frank Robert Pickard, B.A.
Southern Illinois University, 1961
Geology

Jackie Dean Thomson, B.S.
Missouri School of Mines, 1961
Physics

Persephoni-Pepi Tzakou
Harocopios Training School for Home Economics Teachers (Greece)
Home Economics

MASTER OF SCIENCE IN EDUCATION

Sarah C. Allinson, B.S.
Southern Connecticut State College, 1961
Guidance

Denver F. Bennett, B.S. in Ed.
Southern Illinois University, 1962
Recreation and Outdoor Education

Frank Louis Borelli, B.A.
University of Minnesota, 1961
Higher Education

Rita Faye Brake, B.S. in Ed.
Southern Illinois University, 1962
Secretarial and Business Education

Shirley Ann Breeze, B.S.
Southern Illinois University, 1960
Secretarial and Business Education

Donna Sue Williams Brown, B.S. in Ed.
Southern Illinois University, 1957
Secretarial and Business Education

Harold Vernon Brown, B.A.
Evansville College (Indiana), 1946
Educational Administration and Supervision

Jean Proal Bumgardner, A.B.
Stonehill College (Massachusetts), 1955
Guidance

Alma Cleo Campbell, B.S.
East Central State Teachers College (Oklahoma), 1936
Elementary Education

Willard C. Campbell, B.Ed.
Southern Illinois University, 1942
Guidance

Jo Ann Hummers Carlisle, B.A.
Trenton State College (New Jersey), 1961
Higher Education

Charles James Carlsen, B.S.
Southern Illinois University, 1961
Guidance

Carter C. Caudle, B.S. in Ed.
Southern Illinois University, 1950
Guidance

Lucille F. Choate, B.S. in Ed.
Southern Illinois University, 1958
Guidance

Dick Bryan Clough, B.S. in Ed.
Southeast Missouri State College, 1959
Guidance

Dorothy Genevieve Lynch Copeland, B.S. in Ed.
Southern Illinois University, 1954
Elementary Education and Instructional Materials

Robert Dale Cramer, B.S.
Northwest Missouri State College, 1961
Physical Education for Men

Gerald Lowell Cuendet, B.S. in Ed.
Southern Illinois University, 1959
Educational Administration and Supervision

Frances Morgan Dreyer, B.Ed.
Southern Illinois University, 1941
Guidance

Raymond Eugene Dye, B.S.
Harris Teachers College (Missouri), 1962
Higher Education

Robert Schafer Emmert, B.S.
Maryville College (Tennessee), 1961
Secondary Education

David Thomas Evans, B.S.
Illinois State Normal University, 1960
Educational Administration and Supervision

Virginia Henderson Glenn, B.S.
University of Louisville (Kentucky), 1954
Secretarial and Business Education

George Louis Goehner, B.S. in Ag.
Southern Illinois University, 1960
Educational Administration and Supervision

Mildred Grant, B.S. in Ed.
Southern Illinois University, 1958
Elementary Education

Roger C. Hake, B.S. in Ed.
Southern Illinois University, 1956
Physical Education for Men

Theodore Herrill Harvey, Jr., B.A.
Southern Illinois University, 1961
Secondary Education

George Larry Havens, B.S. in Ed.
Southern Illinois University, 1957
Guidance

Phillip Holbrook Hayes, B.S.Sec.Ed.
Northwest Missouri State College, 1961
Higher Education

Bill L. Hindman, B.S. in Ed.
Southern Illinois University, 1961
Recreation and Outdoor Education

Billy Gene Hodges, B.S.
Southeast Missouri State College
Guidance

Harold William Huch, A.B.
Carthage College (Illinois)
Educational Administration and Supervision

Terry Dawson Hughes, B.S. in Ed.
Southern Illinois University, 1961
Educational Administration and Supervision

George Raymond Kee, B.S. in Ed.
Southern Illinois University, 1960
Educational Administration and Supervision

John R. Knott, B.A.
DePauw University (Indiana), 1959
Mathematics

Carolyn Anita Kohl, B.S.
State University College of Education (New York), 1961
Higher Education

Erwin J. Kolb, S.T.M.
Concordia Seminary (Missouri), 1952
Guidance

Wayne T. Kuncl, B.S. in Ed.
Southern Illinois University, 1961
Higher Education

Belle Marie Levin, B.A.
Carleton College (Minnesota), 1945
Secondary Education

Mary Batson Lewis, B.S. in Ed.
Southern Illinois University, 1956
Health Education

Ruby Q. Lokensgard, B.A.
Montana State University, 1960
Speech Correction

Jerry W. Lottmann, B.S. in Ed.
Southern Illinois University, 1960
Recreation and Outdoor Education

William Edmond McCabe, B.S. in Ed.
Southern Illinois University, 1953
Industrial Education

George A. Mendenall, B.S. in Ed.
Southern Illinois University, 1959
Educational Administration and Supervision

Joan Edna Midgett, B.A.
Southern Illinois University, 1961
Higher Education

Otis Louis Miller, Jr., B.A.
Southern Illinois University, 1956
Secondary Education

Geraldine Mitchell, A.B.
University of California, 1961
Higher Education

Marion Wesley Mitchell, B.S. in Ed.
Southern Illinois University, 1958
Secondary Education

Prasert Nonpala, B.S.
Wayne State University (Michigan), 1962
Industrial Education

Patrick G. O'Day, B.S. in Ed.
Southern Illinois University, 1962
Guidance

Garland O'Quinn, Jr., B.S.
United States Military Academy (New York), 1958
Physical Education for Men

John David Parks, B.S. in Ed.
Southern Illinois University, 1960
Educational Administration and Supervision

Elouise Patton, B.S. in Ed.
Southern Illinois University, 1960
Instructional Materials

Larry Edgar Patton, B.A.
Southern Illinois University, 1962
Secondary Education

Rebecca Ann Petitt, B.S. in Ed.
Southern Illinois University, 1958
Recreation and Outdoor Education

Duane Charles Pitchford, B.S. in Ed.
Southern Illinois University, 1960
Secondary Education

Wilma Aydt Pratt, B.S. in Ed.
Southern Illinois University, 1954
Elementary Education

B. Jean Preston, B.S. in Ed.
Southern Illinois University, 1961
Special Education

Henry C. Price, B.S.
Western Kentucky State College, 1926
Educational Administration and Supervision

Benny James Pugh, B.A.
Southern Illinois University, 1962
Guidance

John Edward Ravekes, B.A.
San Francisco State College (California), 1960
Higher Education

Thomas Edward Reilly, B.S. in Ed.
Southern Illinois University, 1960
Educational Administration and Supervision

Robert Edward Remmert, B.A.
Southern Illinois University, 1957
Educational Administration and Supervision

Ida K. Rhodes, B.S. in Ed.
Southern Illinois University, 1959
Elementary Education

Charles Edward Roberts, B.Ed.
Southern Illinois University, 1941
Educational Administration and Supervision

James L. Rowe, B.S. in Ed.
Southern Illinois University, 1957
Guidance

James David Spickard, A.B.
McKendree College (Illinois)
Educational Administration and Supervision

Wiyada Sriyabaya, B.S. in Ed.
Southern Illinois University, 1962
Secondary Education

John F. Stachura, B.S.
State College (Pennsylvania), 1958
Physiology

Robert R. Steele, Jr., B.S. in Ed.
Southern Illinois University, 1962
Physical Education for Men

Genaro Marin Villarreal, Prof.Ed.Sci.
Superior Normal School (San Salvador)
Guidance

Marion E. Webb, B.S. in Ed.
Southern Illinois University, 1956
Educational Administration and Supervision

Venita B. Webb, B.S. in Ed.
Southern Illinois University, 1956
Elementary Education

Ronald W. Weiskopf, B.S. in Ed.
University of Missouri, 1960
Educational Administration and Supervision

Richard Louis Welch, A.B.
University of Miami (Florida), 1956
Elementary Education

Jacob Ray Whitecotton, B.S. in Ed.
Southern Illinois University, 1960
Educational Administration and Supervision

Thyda E. Whitlow, B.S. in Ed.
Southern Illinois University, 1958
Elementary Education

IN ABSENTIA

James R. Bann, B.S.
McKendree College (Illinois), 1958
Secondary Education

Tom Harold Ervin, B.A.
Southern Illinois University, 1959
Biological Sciences

Dennis Murrel Franklin, B.S. in Ed.
Southern Illinois University, 1961
Secondary Education

A. Edward Johnson, A.B.
Illinois College, 1939
Health Education

Ching Kong Lee, B.A.
National Taiwan University (Formosa), 1961
Educational Administration and Supervision

Pape William Lukk, B.A.
University of Delaware, 1961
Higher Education

Elaine Makuh, B.S. in Ed.
Southern Illinois University, 1959
Guidance

Rose Mary McCowen, B.S. in Ed.
Southern Illinois University, 1957
Secondary Education

Ralph Wayne Nelson, B.S.
University of Illinois, 1957
Biological Sciences

Gerald Allen Nordberg, B.S. in Ed.
Southern Illinois University, 1953
Secondary Education

Jean Nordberg, B.S. in Ed.
Southern Illinois University, 1951
Guidance

Arlene Pugh, B.S.
Tuskegee Institute (Alabama), 1955
Physical Education for Women

CERTIFICATE OF SPECIALIST

May Ann Deitz, B.S. in Ed., M.S. in Ed.
Southern Illinois University, 1950, 1952
Elementary Education

CANDIDATES for the DEGREE
DOCTOR OF PHILOSOPHY

George Curtis Brown, B.S. in Ed., M.S.
Kansas State Teachers College, 1945, 1948
Secondary Education
Guide for Curriculum Revision in Printing for Schools Beyond the High School

Charles Stephen Harris, A.B., M.A.
Oglethorpe University (Georgia), 1954
Southern Illinois University, 1960
Psychology
Judgment of Verbal Stimuli as a Function of Differing Degrees of Semantic Similarity in Contrasting Background Stimuli

Joe Chou Huang, B.A., M.A.
National Taiwan University (Formosa), 1955
Southern Illinois University, 1960
Government
The Political Theories of K'ang Liang School and Their Application to the Reform Movement in China, 1895–1911

George F. Josse, B.A., M.A.
Southern Illinois University, 1956, 1958
Psychology
The Generality of Children's Responses to Verbal Stimuli in a School Situation

Beryl F. McClerren, B.S. in Ed., M.A.
Southern Illinois University, 1959, 1960
Speech
The Southern Baptist State Newspapers and the Religious Issue During the Presidential Campaigns of 1928 and 1960

Howard Edmonds Rawlinson, B.S., M.A.
McKendree College (Illinois), 1931
University of Illinois, 1938
Secondary Education
Public Junior College and Community Needs: Development and Application of Evaluative Criteria

Florence Claire Crim Robinson, B.S. in Ed., M.A.
Southern Illinois University, 1949
University of Denver (Colorado), 1956
Secondary Education
A Study of Motivating Factors Determining Summer Secondary School Attendance and the Significance and Implications for Curriculum Planning

IN ABSENTIA

Sister M. Tolentine, Melloh, B.A., M.S.
Webster College (Missouri), 1950
Southern Illinois University, 1960
Home Economics
Planning for the Developing of a Home Economics Curriculum for a Japanese College

DOCTOR OF LAWS

Otto Kerner, A.B., J.D., L.L.D., L.H.D.

Native son of Illinois; distinguished son of a distinguished father; able lawyer; former United States attorney; respected judge of Cook County; Governor of the State of Illinois; effective administrator in the reorganization of Thirty-third Division of the Illinois National Guard; trustee of Brown University; champion of adult education; supporter of higher education, both private and public, for all who are qualified.

FACULTY SERVICE AWARDS

TWENTY-FIVE YEAR SERVICE AWARD

Orville G. Alexander
Department of Government

Golda D. Hankla
University Libraries

Glenn Martin
Department of Physical Education for Men

Walter B. Welch
Department of Botany

THIRTY YEAR SERVICE AWARD

Victor Randolph
Department of Elementary Education

FORTY YEAR SERVICE AWARD

J. Henry Schroeder
Department of Industrial Education

Marjorie Shank
Department of Geography

MARSHALS AND USHERS

FIELD MARSHAL

Associate Professor Jack W. Graham

ASSISTANT FIELD MARSHALS FOR CANDIDATES FOR DEGREES

Associate Professor William E. Buys
Professor Paul M. Hoffman

ASSISTANT FIELD MARSHAL FOR FACULTY

Professor Herman Haag

MARSHALS FOR THE FACULTY

Professor Robert Layer
Dean Raymond H. Dey
Professor William D. Klimstra

PLATFORM MARSHALS*

Caryl Klingberg
Daniel McEvilly

STUDENT USHERS*

Barbara Barham
Patricia Borgsmiller
Virginia Heisner
Jacquelyn Kline
Brenda Marlow
Judy McDonald
Donna Monfredini
Ann Phelps
Mary Jo Stroup
Della Wagy

CONVOCATIONS COMMITTEE

Associate Professor
William Buys
Instructor Jane Dakak
Miss Sharon Farrell
Miss Linda Foster
Associate Professor
Jack W. Graham, Chairman
Professor Paul Hoffman
Professor Ping-Chia Kuo
Professor Robert A. McGrath
Assistant Dean
Christian Moe
Director J. Robert Odaniell
Associate Professor
Carroll Riley
Coordinator
Arthur A. Swanson
Professor Herman Haag

*Honors Students Selected for These Positions

ACADEMIC ATTIRE

All candidates for degrees and those who hold these degrees, including University officials and faculty and visiting dignitaries, are attired in traditional cap and gown. Representatives of American universities met in 1895 and agreed upon a standard style of academic attire for the various degrees. This Intercollegiate Code, revised in 1932 and again in 1959, is followed today by all American colleges and universities except for a few schools which continue to use the styles of England.

The varying patterns of style and color for academic attire generally used in American colleges and universities are described below.

CAPS

Candidates for degrees wear the regulation black mortarboard cap with tassel appropriate to the School or Division from which they are being graduated, with the exception of those who already hold Doctor's degrees, who are privileged to wear gold tassels.

The authorized list of tassels follows:

- Baccalaureate and Associate Degrees
  - Education—Light Blue
  - Liberal Arts—White
  - Agriculture—Maize
  - Business—Drab
  - Communications—Blue
  - Fine Arts—Brown
  - Music—Pink
  - Music Education—Light Blue
  - Home Economics—Maroon
  - Technology—Orange
  - Nursing—Apricot
  - VTI-Technical—Orange
  - VTI-Business—Drab
- Masters Degrees
  - All fields—Black
- Doctor of Philosophy—Gold

GOWNS

The Bachelor's gown has a closed front and long, pointed, open sleeves. The Master's gown has either an open or closed front with extremely long, closed sleeves, open at the wrist; the end of the oblong sleeve is square, with an arc of a circle cut away just above the bottom. The Doctor's gown may be worn open or closed. It has voluminous bell-shaped sleeves on which appear three velvet bars (usually black, but sometimes in the color of the subject area).

HOODS

The Master's hood is three and one-half feet long with a three-inch-wide velvet edging of the appropriate color.

The colors for those masters degrees granted by Southern Illinois University are:

Master of Arts—White
Master of Fine Arts—Brown
Master of Music—Pink
Master of Music Education—Pink
Master of Science—Gold
Master of Science in Education—Gold

The lining is in the color or colors of the institution granting the degree.

The Doctor's hood is easily recognized by a four-inch width of velvet edging, the wide panels at either side, the greater length, and the full exposure of the lining. The colors of the edging most frequently seen are blue for philosophy, light blue for education, green for medicine, purple for laws, yellow for science and white for arts and letters. The colors of the lining are those of the school from which the degree is granted.

Below are listed a few schools and their colors from which faculty appearing in the academic procession have received degrees:

University of Arizona—National Red and Blue
University of Arkansas—Cardinal and White
Boston University—Scarlet and White
Bradley University—Red and White
University of California—Gold and Yale Blue
California Institute of Technology—Orange and White
Chicago University—Maroon

University of Cincinnati—Red and Black
Clark University—White and Emerald Green
Colorado State College of Education—Old Gold and Purple
University of Colorado—Gold and Silver Gray
Columbia University—Light Blue and White
Cornell University—Carnelian and White
Duke University—Yale Blue and White
Florida State University—Garnet and Gold
University of Florida—Orange and Blue
George Peabody College for Teachers—Garnet and Turquoise
George Washington University—Dark Blue and Buff
Harvard University—Crimson
University of Illinois—Navy Blue and Orange
Illinois Institute of Technology—Scarlet and Silver Gray
Indiana University—Crimson and Cream
State University of Iowa—Old Gold
Iowa State University of Science and Technology—Old Gold and Cardinal
University of Kansas—Harvard Crimson and Yale Blue
Kansas State College of Agriculture and Applied Science—Yellow Gold and Crimson
University of Kentucky—Blue and White
Louisiana State University and Agriculture and Mechanical College—Purple and Gold
University of Massachusetts—Maroon and White
Massachusetts Institute of Technology—Cardinal and Silver Gray
University of Michigan—Maize and Azure Blue
Michigan State University of Agriculture and Applied Science—Green and White
University of Minnesota—Old Gold and Maroon
University of Missouri—Old Gold and Black
University of Nebraska—Scarlet and Cream
University of New Mexico—Silver Gray and Cherry Red
New York University—Violet
New York State College of Forestry—Orange and Black
University of North Carolina—Columbia Blue and White
Northwestern University—Purple and Gold
Ohio State University—Scarlet and Gray
University of Oregon—Lemon and Emerald Green
University of Pennsylvania—Red and Blue
The Pennsylvania State University—Dark Blue and White

University of Pittsburgh—Navy Blue and Gold
Princeton University—Orange and Black
Purdue University—Black and Old Gold
University of Rochester—Dandelion Yellow
Rutgers University—Scarlet
Saint Louis University—White and Yale Blue
University of Southern California—Gold and Cardinal
Southern Illinois University—Maroon and White
Stanford University—Cardinal
Syracuse University—Orange
North Texas State College—Kelly Green and White
Texas State College for Women—Maize and Wellesley Blue
University of Texas—White over Orange
University of Virginia—Navy Blue and Orange
Virginia Polytechnic Institute—Orange and Maroon
Washington University—Green and Red
University of Washington—Purple and Gold
Western Reserve University—White and Scarlet
University of Wisconsin—Cardinal
University of Wyoming—Brown and Yellow
Yale University—Yale Blue

Universities outside the United States from which faculty members have received doctor's degrees include:

Ludwig Maximillian University, Munich, Germany
Stephen Tisza University, Hungary
London School of Economics and Political Science, London, England
University of Gottingen, Gottingen, Germany
University of Oslo, Oslo, Norway
La Plata University, Argentina
University of Leipzig, Leipzig, Germany
National University of Mexico, Mexico City, Mexico
Natal University, South Africa
University of Tokyo, Tokyo, Japan
Free University, Berlin, Germany
University of Studies in Rome, Rome, Italy
Phillips University, Marburg, Germany
University of Vienna, Vienna, Austria
University of Munich, Munich, Germany
University of Prague, Czechoslovakia
University of Havana, Havana, Cuba

SOUTHERN ILLINOIS UNIVERSITY

Carbondale Campus

Spring Commencment, June 13, 1963

McAndrew Stadium

Seating Diagram for Graduates and Faculty

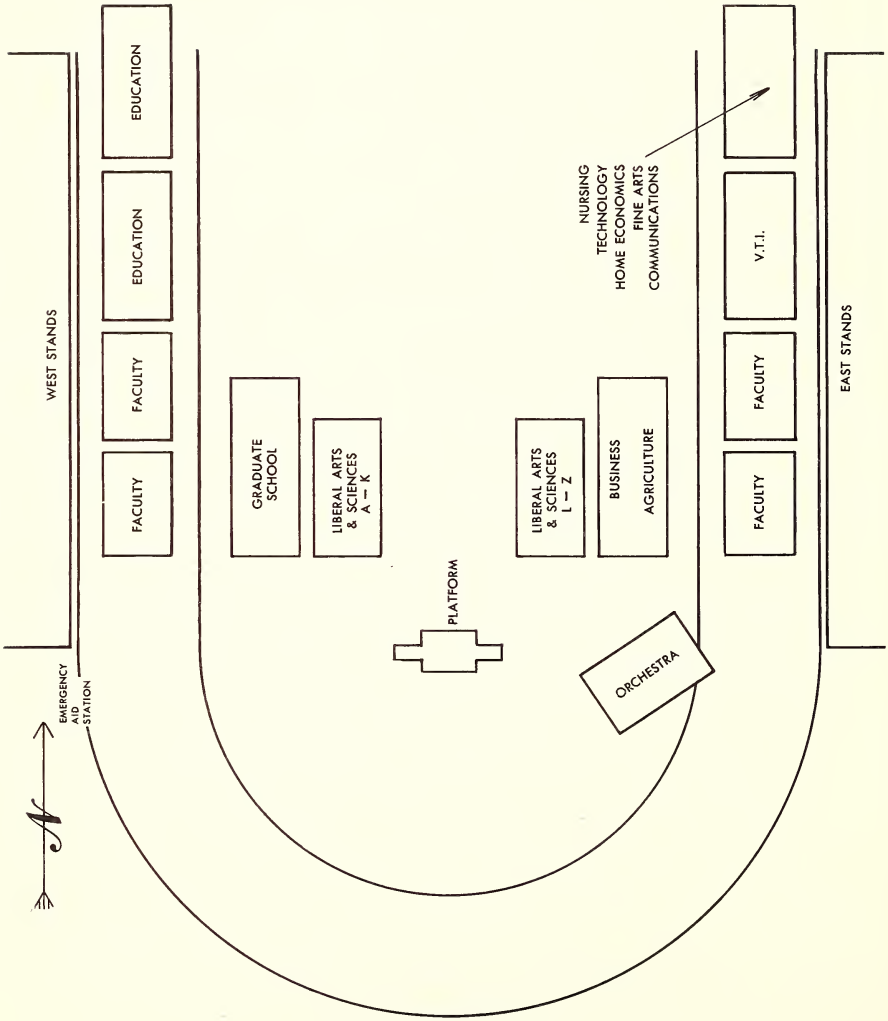

SOUTHERN ALMA MATER

CLARKE MORGAN

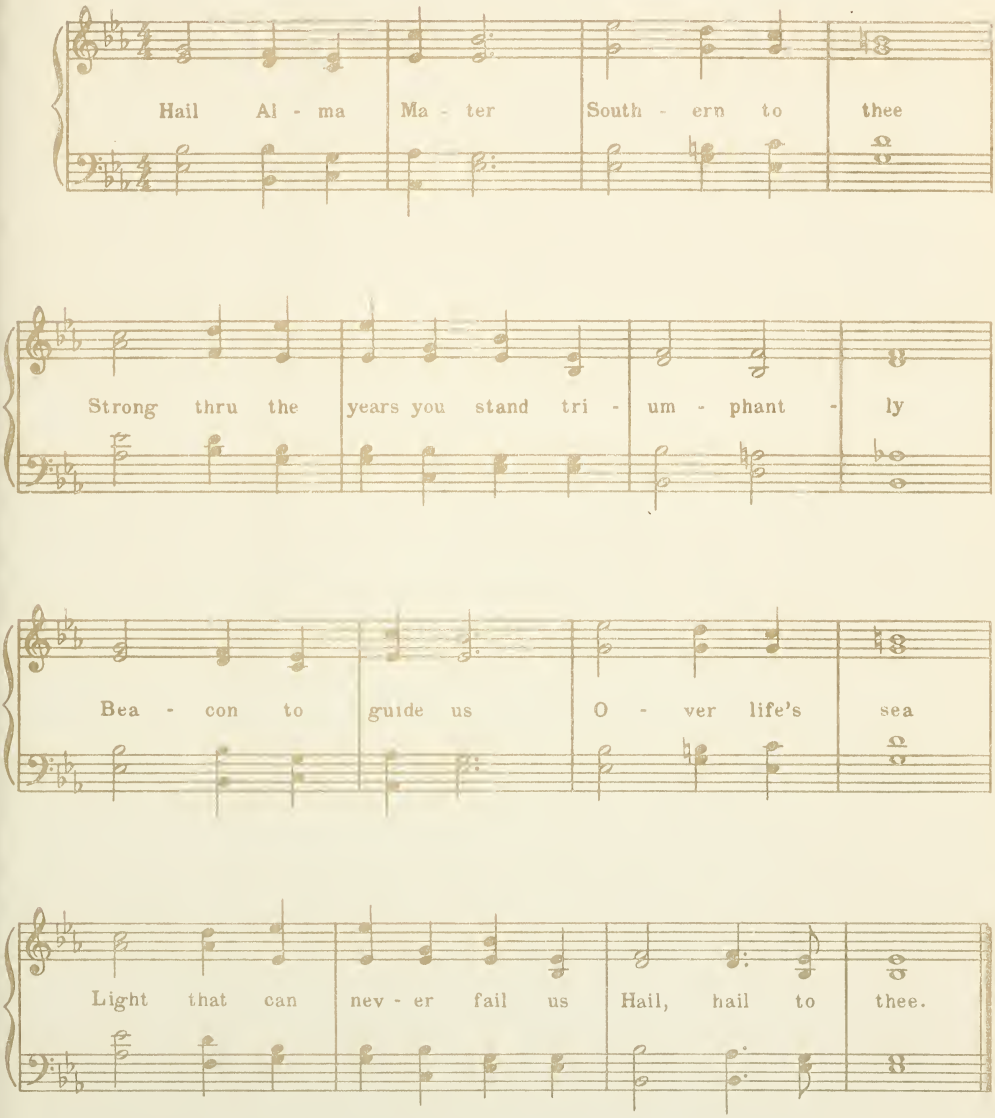

Eighty-Ninth Year

COMMENCEMENT

June Fourteenth

Nineteen Hundred Sixty-Three

SOUTHERN ILLINOIS UNIVERSITY

EDWARDSVILLE CAMPUS

Objectives of Southern Illinois University

TO EXALT BEAUTY

IN GOD,
IN NATURE,
AND IN ART;
TEACHING HOW TO LOVE THE BEST
BUT TO KEEP THE HUMAN TOUCH;

TO ADVANCE LEARNING

IN ALL LINES OF TRUTH
WHEREVER THEY MAY LEAD,
SHOWING HOW TO THINK
RATHER THAN WHAT TO THINK,
ASSISTING THE POWERS
OF THE MIND
IN THEIR SELF-DEVELOPMENT;

TO FORWARD IDEAS AND IDEALS

IN OUR DEMOCRACY,
INSPIRING RESPECT FOR OTHERS
AS FOR OURSELVES,
EVER PROMOTING FREEDOM
WITH RESPONSIBILITY;

TO BECOME A CENTER OF ORDER AND LIGHT

THAT KNOWLEDGE MAY LEAD
TO UNDERSTANDING
AND UNDERSTANDING
TO WISDOM.

COMMENCEMENT EXERCISES

Seven O'clock the Evening of
June Fourteenth, Nineteen Hundred Sixty-Three
Edwardsville

BOARD OF TRUSTEES

Southern Illinois University operates under the jurisdiction of a Board of Trustees created by a Charter granted by the Illinois General Assembly. The Board consists of seven members appointed by the Governor and the Superintendent of Public Instruction who serves as an ex-officio member. Members are appointed for terms of six years.

Mr. John Page Wham, *Chairman* ..... Centralia
Mr. Kenneth L. Davis, *Vice-Chairman* ..... Harrisburg
Mr. Melvin C. Lockard, *Secretary* ..... Mattoon
Dr. Martin Van Brown ..... Carbondale
Mr. Harold R. Fischer ..... Granite City
Mr. Arnold H. Maremont ..... Winnetka
Mr. Lindell W. Sturgis ..... Metropolis
Honorable Ray Page (*Ex-Officio*)
Superintendent of Public Instruction ..... Springfield

CONCERT

SOUTHERN ILLINOIS UNIVERSITY BAND
EDWARDSVILLE

C. Dale Fjerstad, Conductor

Jubilation—An Overture . . . . . Robert Ward

Finale from *SYMPHONY NO.* 5 . . Dimitri Shostakovich

ORDER OF EXERCISES

CONCERT . . . . . 7:00 P.M.
The Southern Illinois University Band, Edwardsville

PROCESSIONAL . . . . . 7:15 P.M.

INVOCATION . . . . . THE REVEREND ROBERT R. HOLLIS
Pastor, Immanuel Methodist Church, Edwardsville

INTRODUCTIONS . . . . . PRESIDENT DELYTE W. MORRIS

MUSIC . . . . . CLIFTON WILLIAMS
The Sinfonians—A Symphonic March
The Southern Illinois University Band, Edwardsville

ADDRESS . . . . . ROBERT C. WEAVER, PH.D.,
Administrator, Housing and Home Finance Agency
Washington, D.C.

CONFERRING OF DEGREES AND CERTIFICATES
PRESIDENT DELYTE W. MORRIS

PRESENTATION OF CANDIDATES FOR CERTIFICATES
VICE-PRESIDENT CLARENCE W. STEPHENS

PRESENTATION OF CANDIDATES FOR GRADUATE DEGREES
DEAN WILLIS SWARTZ

PRESENTATION OF CANDIDATES FOR UNDERGRADUATE DEGREES
DEAN WILLIAM T. GOING

Acting Associate Dean J. Bruce Thomas will introduce the Supervisors and Division Heads

Industrial and Technical Programs, acting for the *Division of Technical and Adult Education*

Business Division
Education Division
Fine Arts Division
Humanities Division
Science and Technology Division
Social Sciences Division
Department of Nursing

BENEDICTION . . . . THE REVEREND ROBERT R. HOLLIS

RECESSIONAL

(*The audience is asked to remain seated until the recessional is completed*)

CANDIDATES for the ASSOCIATE DEGREE

JUNE, 1963

Granting of degrees is contingent upon the successful completion of work in progress. Line following hometown indicates field of concentration. One asterisk after a name indicates that the candidate is being graduated with honors, and two asterisks indicate high honors.

DIVISION OF TECHNICAL AND ADULT EDUCATION

Names of candidates will be read by Supervisor Emery R. Casstevens, acting for the Division of Technical and Adult Education.

ASSOCIATE IN BUSINESS

Renus Leland Baker
Alton
Accounting

James Robert Boyd
Wood River
Management

William Ralph Day
East St. Louis
Management

Frank LeRoy Dickerson
Roxana
Management

Richard Patrick Herbst
St. Louis
Accounting

Milton V. Hubertus
Alton
Management

David G. Lewis
Alton
Management

Hubert G. Thomas
Godfrey
Management

Carl Ray Tuchalski
Alton
Accounting

Charles Frederick Tucker
Collinsville
Accounting

Marvin Ewell Whitsell
East Alton, Illinois
Management

CANDIDATES for the BACHELOR DEGREES

BUSINESS DIVISION

Names of candidates will be read by Division Head John J. Glynn. The Division Marshal is Professor Walter L. Blackledge.

BACHELOR OF SCIENCE

Benny Raymond Abbott
Kane
Accounting

Lee Robert Allan
East St. Louis
Management

Fremont William Bauer
East St. Louis
Management

James Byron Bennett
Collinsville
Marketing

John Richard Bicket
St. Louis
Management

Charles Richard Blackard
Hartford
Accounting

William C. Buckman
Collinsville
Accounting

Wilfred Lewis Carothers
Florissant
Accounting

Richard Carleton Coates, Jr.
Brentwood
Management

John William Condon
St. Louis
Marketing

Charles Delbert Connour
Godfrey
Marketing

Carl Arthur Cowell
St. Louis
Marketing

Charles Edmond Cretton
Collinsville
Marketing

Dale C. Dintelmann
Godfrey
Accounting

Jack Charles Drysdale
Ferguson
Marketing

James L. Ducharme
East St. Louis
Accounting

Robert William Evertowski
St. Louis
Marketing

Thomas Louis Finn
Granite City
Accounting

James L. George
Edwardsville
Marketing

Patricia Moss Gilligan
Belleville
Management

John Joseph Glynn, Jr.
Alton
Marketing

Roger Keith Guffey
Wood River
Marketing

Frank D. Gunter
Caseyville
Accounting

Alfred Carl Hagemann*
Staunton
Accounting

Paul Gary Halbert
Granite City
Marketing

James H. Hanenberger
Nashville
Marketing

John Kenneth Henkhaus
Bethalto
Management

Ronald L. Henson
Alton
Management

Ronald M. Highlander
Edwardsville
Accounting

Frank Edward Hillier
East Alton
Accounting

John Richard Kleinert
Roxana
Management

Edward William Kubasch, Jr.
Ferguson
Marketing

George Nicholas Lappas
St. Louis
Management

James Robert Lipchik
Granite City
Management

Milton James Lowery, Jr.
Ferguson
Accounting

James Reed McBrien
Alton
Accounting

John Francis McKeon
Belleville
Accounting

James Joseph Murphy
Alton
Marketing

Michael A. Nelson
Alton
Accounting

Daniel Wm. O'Leary, Jr.
Belleville
Accounting

Roger E. Potter**
Alton
Management

Joe Howard Regenhardt
Edwardsville
Management

John Gregory Robertson
Wood River
Marketing

Edward Joseph Rowley
St. Louis
Management

Norman Anthony Rutter*
St. Libory
Management

Edward Francis Schaltenbrand
Belleville
Management

August F. Schmidt
Alton
Management

Dard Herbert Schmidt
St. Louis
Accounting

Richard Herman Schneider
East St. Louis
Management

Eldon Rae Schoeber
Edwardsville
Accounting

John Henry Seba
Richmond Heights
Economics

Jun Seok Seo
Taejon, Korea
Economics

Larry Lee Shenkel
Alton
Management

James Stanley Simpson
Alton
Management

Robert Lee Sliment
East St. Louis
Accounting

Urban Herbert Sommers
East St. Louis
Management

James Robert Spieldoch
Overland
Marketing

Kim Ardell Stewart
East St. Louis
Management

Ronald P. Stieb
Granite City
Management

George Harry Sykes
Granite City
Management

Joseph Ronald Tebeau
Florissant
Marketing

Elmer L. Tonsing
St. Louis
Accounting

Charles Joseph Weaver, Jr.
Alton
Management

Kenneth Albert Wells, Jr.
East St. Louis
Management

David Lee Williams
Kane
Management

Robert Lee Wisnasky
Alton
Management

John Charles Yager
Alton
Management

James F. Yates
Wood River
Management

Dennis Allen Yost
Alton
Management

IN ABSENTIA

Thomas Anson Kelahan
Alton
Economics

Michael Louis Mead
Cottage Hills
Management

James G. Smith
Maryville
Management

Robert Doyle Ward, Jr.
O'Fallon
Marketing

EDUCATION DIVISION

Names of candidates will be read by Division Head Cameron W. Meredith. The Division Marshal is Associate Professor David E. Bear.

BACHELOR OF SCIENCE IN EDUCATION

Wayne Allen Addison
Caseyville
History

Naomi Frances Anderson
Collinsville
Elementary Education

Wana Tine Archer
Livingston
Speech

James Marshall Bailey
Wray, Colorado
Elementary Education

Gary Keith Ballard
Wood River
Mathematics

Bessie Earl Bennett
East St. Louis
Elementary Education

Betty Jane Boehm
Caseyville
Elementary Education

Ruth Pauline Buer
Granite City
Elementary Education

Minnie Pearl Calvert
St. Louis
Elementary Education

Donna Sue Duley Camp
Alton
Sociology

Linda Josephine Campanella
East St. Louis
Elementary Education

Janet Elaine Carey
Alton
Elementary Education

Edith Floyd Chappell*
Alton
Elementary Education

Ruth Ann Chaput
Caseyville
Elementary Education

Charles Edward Chenoweth
Alton
History

Larry Joseph Churchman
Hamburg
Physical Education

Gwendolyn Lee Cleaver
Caseyville
Elementary Education

Dennis Richard Dalton
East St. Louis
Physical Education

Peressia Louise Dandridge
Venice
Elementary Education

Betty Mae Davis
Blue Springs, Mississippi
Elementary Education

Clyde Allen Davis
Edwardsville
Government

Etta Emilia Deissinger
East Alton
Elementary Education

Connie Phillips Disney
Virden
Elementary Education

Ruby Martin Duncan
East Alton
Elementary Education

Dorothy May DuPree
Collinsville
Elementary Education

Richard Arthur Eichhorst
St. Louis
Government

Barbara Ann Eisenhauer
Belleville
Elementary Education

Judith Anelda Fenton
Brighton
Kindergarten-Primary

George Frederick Franke
East Alton
Social Studies

Elizabeth Ann Freeman
Alton
Elementary Education

Kay Louise Gloss
Alton
Business

Judith Smiddy Haas
Highland
Elementary Education

Ronald Eugene Haas
Alton
History

Frank Robert Haines
Alton
Speech

Eileen Marie Fullerton Hall
Staunton
Elementary Education

Jacob Roger Harmon
Alton
Geography

John Franklyn Haug
Granite City
History

Orland Dee Haun
Granite City
Physical Education

Robbie Eloise Gholson Hayes
St. Louis
Elementary Education

Ruth Hoover Hill
East St. Louis
Elementary Education

Richard Ray Holloman
Alton
Social Studies

William Ewen Houck
Waterloo
Geography

William Arthur Houston
East St. Louis
Elementary Education

Betty Jean Howell
East St. Louis
Kindergarten-Primary

George Robert Hughes
O'Fallon
Mathematics

James John Jeffries
East St. Louis
Government

Lois Katherine Keith
East Alton
Art

Virginia Mae Kessler
Granite City
Elementary Education

Faye Elizabeth Zenk Mallory
Edwardsville
Elementary Education

Charles King Martin
St. Louis
Speech

Roberta Elizabeth Martin
Belleville
Elementary Education

Cathryn Mason
East St. Louis
Elementary Education

Jerry E. McCann
Hartford
Sociology

Michael Dennis McKinney
St. Jacob
Speech

Nancy Lee McManaway
Madison
Elementary Education

Albert Raymon Montanaro, Jr.
Cahokia
Speech

Juliene Kay Gullicksrud Morgan
East Alton
Kindergarten-Primary

Pansy L. Morgan
East St. Louis
Elementary Education

Shelby Jean Mudd
Dow
Art

Sharon Kay Myers
Bunker Hill
Speech

Fern Louise Ogles
Webster Groves
Elementary Education

Laverne Florence Ord
Belleville
Elementary Education

Jerry Dewayne Overby
Carrollton
Physical Education

Nancy Lee Ostendorf Overby
Carrollton
Mathematics

Helen E. Purkaple
Madison
Elementary Education

Lois J. Raede
Collinsville
Elementary Education

Michael Joseph Rebello
St. Louis
Physical Education

Mary Elinor Steinbaugh Riccardi
Godfrey
Art

Dorothy Irene Roberson
Wood River
Elementary Education

Ralph Preston Robinson, Sr.
Alton
Sociology

Martha M. Rogers
Moro
Elementary Education

Nancy Louise Rogers
East St. Louis
Elementary Education

Rose Marie Sacchi*
Alton
Art

Allan William Schneider
New Athens
Geography

Ruth Genevieve Seymour
Granite City
Elementary Education

Jean Mills Shank
Belleville
Business Education

Jerry Allan Siemer
Carrollton
Geography

Alan David Sirota
University City
Elementary Education

Carl Francis Sitze
St. Louis
Geography

Kenneth Eugene Spalding
Granite City
Geography

James David Stephens
Bridgeton
Physical Education

Lana Danneman Tayloe
Collinsville
Elementary Education

Ivan Ralph Thompson
St. Louis
Physical Education

Mary Lou Thorpe
Caseyville
Elementary Education

Dorothy Georgia Ull
Alton
Physical Education

Barbara Nudo Vanlandingham
East St. Louis
Special Education

Patricia Ann Vollmer
O'Fallon
Elementary Education

Linda Kay Wesley
Cottage Hills
Business Education

Jean Wyatt Wise
Caseyville
Elementary Education

Camille Lasater Wools
Godfrey
Elementary Education

Captola M. Yust
Alton
Elementary Education

John D. Zirges
Worden
Geography

IN ABSENTIA

Edgar D. Ellis
Belleville
Zoology

Mary Virginia Hayes
East St. Louis
Elementary Education

Margaret Ann Lyons
Belleville
Elementary Education

Gerald Eugene Naugle
Alton
Elementary Education

Phyllis L. Wilmoth
Brentwood
Business

Robert William Yeates
St. Louis
Economics

DEPARTMENT OF NURSING

BACHELOR OF SCIENCE

Irene Magdalena Powers
Jerseyville
Nursing

FINE ARTS DIVISION

Names of candidates will be read by Division Head Andrew J. Kochman. The Division Marshal is Associate Professor Lloyd G. Blakely.

BACHELOR OF ARTS

Clint Evans
Alton
Speech

Phyllis May Curvey Kieninger
Alton
Speech

BACHELOR OF MUSIC

Joseph Michael Bednara
East St. Louis
Music Education

Virginia Stewart Campagna
Alton
Music Performance
(Humanities Honors Program)

Margaret A. Cochran
Alton
Music Education

IN ABSENTIA

W. James Thompson
Ferguson
Music Education

HUMANITIES DIVISION

Names of candidates will be read by Division Head Nicholas T. Joost. The Division Marshal is Associate Professor Gerald J. T. Runkle.

BACHELOR OF ARTS

Shirley Jean Bastilla
Highland
English
(Humanities Honors Program)

William Davis Brunner
Godfrey
English

Fredrick Fischer
East Alton
German

Phyllis Julia Loraine Hunziker
Highland
English
(Humanities Honors Program)

Lawrence Johnson
Alton
German
(Humanities Honors Program)

Barbara Jane Lawrence*
East St. Louis
English

Martha L. Leber
Belleville
English

Carolyn Margaret Ogletree
Cahokia
English

David Joseph Schlitt
Alton
French
(Humanities Honors Program)

Edward Marshall Schroeder, Jr.
Alton
German

SCIENCE AND TECHNOLOGY DIVISION

Names of candidates will be read by Professor William C. Shaw. The Division Marshal is Assistant Professor Ralph Axtell.

BACHELOR OF ARTS

Donald Upton Bessler
Florissant
Chemistry

Larry Hersel Bivin
Palmyra
Zoology

Roy E. Bruns*
Belleville
Chemistry

Betty Jean Buchanan
East St. Louis
Botany

Harry George Carthy
East St. Louis
Chemistry

George Napoleon Collins
Madison
Physics

Jerry Ivan Cuddy
Alton
Physics

John Michael Donovan
East St. Louis
Physics

James A. Downs
East St. Louis
Chemistry

Maloy Eugene Flinn
Granite City
Chemistry

Denzel Warren Ford
Greenfield
Zoology

Joel Carl Frazer
Alton
Mathematics

George Michael Hethcote
Alton
Mathematics

Phyllis Westnedge Hodge
Alton
Mathematics

Robert Dale Hodge
Jennings
Mathematics

Marvin R. Klotz
Staunton
Chemistry

Donald Laverne Kraushaar
Bethalto
Mathematics

Robert C. Leckrone
Wood River
Mathematics

James Harold Lemoyne
Belleville
Zoology

Leonard Andrew Leritz
Wood River
Chemistry

Edward Dewey Melton
Granite City
Mathematics

Marvin Dewane Mondy
Alton
Zoology

Edward Ray Newman
East St. Louis
Chemistry

Leon Michael Olszewski
East St. Louis
Chemistry

Gary Gene Rull
Bunker Hill
Zoology

Ronald D. Schaefer
O'Fallon
Chemistry

Ann C. Scholl*
Alton
Mathematics

Thomas William Schwegel*
Alton
Mathematics

Jackie Dean Smith
Wentzville
Chemistry

Perry T. Taylor
East St. Louis
Mathematics

Glen Edward Thompson
Godfrey
Zoology

Bruce Carl Ullman
Collinsville
Zoology

Alan Arthur Versen
East St. Louis
Mathematics

Clinton Edward Walker
St. Louis
Mathematics

Marlene Dee Weihe*
Lebanon
Mathematics

Harold Eugene Winson
Moro
Chemistry

SOCIAL SCIENCES DIVISION

Names of candidates will be read by Professor Herbert H. Rosenthal. The Division Marshal is Associate Professor Donald L. Taylor.

BACHELOR OF ARTS

Margaret Beaird*
Belleville
History

JoAnn Pearl Becker
Smithton
Sociology

Sundra Shaffer Brown
East St. Louis
Sociology

William G. Buch
Edwardsville
Economics

Robert William Burns
St. Louis
Sociology

Scotia Etta Thomas Calhoun
East St. Louis
Sociology

Carol Gay Cook
Madison
History

William Franklin Cravens
Granite City
Geography

Betty Ann Durrer
Columbia
History

Robert Allen Fruend
Normandy
History

Dorothy Jean Fugger
St. Louis
History

Charles Donald Hampton
Madison
History

Dorothy Marie Hazzard
Alton
Economics

Janet Sharon Hiller
Alton
History

Gloria Sylvester Hine
Alton
History

Oliver John Hughes, Jr.
Troy
Government

Kenneth Dwight Junck
East St. Louis
Government

Donald Ralph Kenyon
Fieldon
Government

Jerome Leo LaCroix
St. Louis
History

Harold Stanley Mace
Monticello
History

Thomas Vincent McEvilly, III
East St. Louis
Government

Herbert William Nunes
East St. Louis
History

Merrill Stanley Rosenthal
Wood River
Government

Ronald Raymond Steele
Dupo
History

Lee James Sturm
Ferguson
Geography

Gary M. Walker
Waterloo
Government

James Arthur Watkins
Fort Collins, Colorado
History

Walter Louis Whitaker
Granite City
Sociology

Emma Doris Williams
East St. Louis
Sociology

William Terry Williams, Jr.
East St. Louis
History

Dave I. Wilson
University City
Economics

IN ABSENTIA

Linda Diana Pappas*
East St. Louis
Sociology

CANDIDATES for the MASTER DEGREE

GRADUATE SCHOOL

Names of candidates will be read by Dean Willis G. Swartz. The School Marshal is Assistant Dean Eric A. Sturley.

MASTER OF SCIENCE IN EDUCATION

Dorothy Bonham Amyx, B.S.
Washington University (Missouri), 1954
Educational Administration and Supervision

Joan Domaschk Axtell, B.A., M.A.
University of Texas, 1960
Sul Ross State College (Texas), 1960
Guidance

Edwina Augusta Bailey, B.A.
Shurtleff College (Illinois), 1947
Elementary Education

Grover Clark Baker, B.S.
Illinois State Normal University, 1953
Guidance

Kathryn Lightner Bell, B.S.
Southeast Missouri State College, 1951
Guidance

Frederick Birth, B.S.
Agricultural, Mechanical & Normal College (Arkansas), 1953
Guidance

Walter Lawrence Bishop, Jr., B.S. in Ed.
Southern Illinois University, 1958
Educational Administration and Supervision

Ann Adelle Brown, A.B.
Arkansas State College, 1940
Guidance

James Brown, B.S.
Central State Teachers College (Wisconsin), 1950
Educational Administration and Supervision

Melba Todd Bunt, B.A.
Shurtleff College (Illinois), 1952
Elementary Education

Patricia Toomey Cadagin, A.B.
College of St. Francis (Illinois), 1948
Guidance

Ethel E. Colby, B.S.
Wilberforce University (Ohio), 1933
Guidance

Robert L. Craft, B.S.
Arkansas State College, 1958
Educational Administration and Supervision

Hoyt Mitchell Dodson, B.A.
McKendree College (Illinois), 1958
Secondary Education

Vera Reynolds Dodson, B.A.
Shurtleff College (Illinois), 1952
Elementary Education

Norman Kenneth Estep, B.S.
Southwest Missouri State College, 1958
Educational Administration and Supervision

Harvey E. Ferguson, B.S.
Clemson Agricultural College (South Carolina), 1951
Guidance

Louis Paul Fett, B.S.
Northeast Missouri State Teachers College, 1949
Guidance

Jack L. Gilmore, B.S. in Ed.
Southern Illinois University, 1960
Secondary Education

Euel D. Glenn, B.A.
Northeastern State College (Oklahoma), 1957
Secondary Education

Robert Charles Goodall, B.S. in Ed.
Southern Illinois University, 1961
Educational Administration and Supervision

Howard F. Groppel, B.A.
Shurtleff College (Illinois), 1942
Educational Administration and Supervision

LaVerna Mae Grote, B.S. in Ed.
Southern Illinois University, 1958
Guidance

Marjorie Bell Grufman, A.B.
Bradley University (Illinois), 1949
Elementary Education

John Joseph Harrington, B.S.B.A.
Boston College (Massachusetts), 1953
Guidance

Reese Bartholomew Hoskin, B.S.
Southern Illinois University, 1961
Guidance

Celeste Nutting Hudson, B.S.
Orgeon College of Education, 1952
Elementary Education

Gene Vernon Knapp, B.S.
University of Illinois, 1959
Guidance

Richard C. Lake, B.S.
St. Louis University (Missouri), 1956
Educational Administration and Supervision

Grace Edith Loveless, B.S.
Washington University (Missouri), 1960
Guidance

Leon Edward Luber, B.S., M.S.
Southern Illinois University, 1952
University of Illinois, 1956
Educational Administration and Supervision

Donald Ray Marshall, B.S. in Ed.
Southern Illinois University, 1959
Elementary Education

Jeannette Marie Massey, B.M.
Illinois Wesleyan University, 1941
Elementary Education

Robert C. McCabe, B.S.
McKendree College (Illinois), 1950
Education Administration and Supervision

John Patrick McCarthy, B.S.
University of Missouri, 1960
Guidance

John Shaw McMillan, A.B.
University of Illinois, 1953
Guidance

James Franklin Miller, Jr., B.S. in Ed.
Southern Illinois University, 1962
Guidance

Maurice Milton Nattier, B.S.
Greenville College (Illinois), 1959
Guidance

Marie Bickell Nemnich, A.B.
Harris Teachers College (Missouri), 1942
Elementary Education

Leroy O. Nikolaisen, B.S.
Washington University (Missouri), 1957
Secondary Education

John Marchand Normile, A.B.
University of Missouri, 1957
Guidance

Nancy B. Paeltz, B.S. in Ed.
Southern Illinois University, 1961
Secondary Education

*Lucy M. Pittman, B.S.
Eastern Kentucky State Teachers College, 1944
Guidance

Lyle Lindsay Reed, B.S. in Ed.
Southern Illinois University, 1960
Educational Administration and Supervision

Rose Mary Short Reed, B.S.
Illinois State Normal University, 1957
Elementary Education

Cecil Lee Reynolds, B.A.
DePauw University (Indiana), 1934
Guidance

Jerry Earl Ridgley, B.S.
Indiana University, 1957
Educational Administration and Supervision

Elbert Alison Roberts, B.A.
Wabash College (Indiana), 1928
Guidance

Emma Geraldine Robinson, B.S.
Eastern Illinois State College, 1953
Educational Administration and Supervision

Gerald Lyle Shaver, B.S. in Ed.
Southern Illinois University, 1961
Educational Administration and Supervision

Willis Wilford Shrum, B.S.
Southeast Missouri State College, 1956
Guidance

*Deceased

Mike Sikora, B.A.
Southern Illinois University, 1960
Guidance

Joe Robert Stinson, B.S.
Arkansas State College, 1959
Educational Administration and Supervision

Sidley Louise Marks Taylor, B.S.
Long Island University (New York), 1942
Special Education

Arthur Takeshi Towata, B.S. in Ed.
Southern Illinois University, 1962
Secondary Education

Clarence Edward Van Hoy, Jr., B.A.
Shurtleff College (Illinois), 1952
Educational Administration and Supervision and Guidance

Dorothy A. Van Meter, B.Ed.
Illinois State Normal University, 1936
Elementary Education

Gerald Ivan West, B.A.
University of Denver (Colorado), 1958
Guidance

John Milford Whitman, B.S. in Ed.
Southern Illinois University, 1949
Educational Administration and Supervision

Louis H. Wright, B.S.
Southeast Missouri State College, 1960
Educational Administration and Supervision

Barbara Jean Young, B.S. in Ed.
Southern Illinois University, 1959
Guidance

Elva Vincent Young, A.B.
Greenville College (Illinois), 1956
Elementary Education

IN ABSENTIA

Lee E. Ashby, B.S.
Arkansas State College, 1952
Guidance

June Herman Beaty, A.B.
University of Illinois, 1948
Guidance

Charles Eldridge Buchanan, B.S.
Florida Southern College, 1958
Secondary Education

William E. Malina, A.B.
McKendree College (Illinois), 1958
Educational Administration and Supervision

Bobbie S. Robison, B.S.
University of Missouri, 1956
Guidance

Francess Hopkins Statton, B.Ed.
Eastern Illinois State Teachers College, 1932
Guidance

DOCTOR OF LAWS

Robert Clifton Weaver, B.S., M.A., Ph.D.

Adviser on Negro affairs, Department of Interior; special assistant to the administrator, U.S. Housing Authority, administrative assistant, Office of Production Management, War Production Board; visiting professor at Columbia Teachers College and New York University School of Education; director of opportunity fellowships, J. H. Whitney Foundation, deputy commander, New York Division of Housing; rent administrator, New York State; consultant, Ford Foundation; currently vice chairman of the Housing and Redevelopment Board, New York City.

CANDIDATES for CERTIFICATES

CERTIFICATES IN INDUSTRIAL MANAGEMENT
INDUSTRIAL AND TECHNICAL PROGRAMS
GRADUATES - JUNE 1963

Carl Edward Alford
Russell W. Axley
Roy Wesley Baumberger
Arthur Ernest Birke
Arthur P. Boyle
Robert Jean Boyles
Earl S. Donaldson
Robert Schoppell Eddings
Jack Edward Elliott
Jacob Pete Feazel
John F. Fitzgerald
Ralph Louis Frillman
Vernon William Fuller
Kyle H. Gehm
John T. Goldasich
Joseph Herman Green
Raymond R. Gunderman
John Benton Harris
Walter Francis Harris
John Jerome Heimann
Joseph Boyd Hindman
Ransom C. Holzhauer
Owen J. Hudson
Donald Leo Hundsdorfer
Arion Ross Johns
James Kenneth Jones
John Carroll Lakin
William J. Luther
Vernon Fredrick Marti
Richard Mark Mathews
Horace Allan Napp
Frances E. Neathammer
Douglas Parker
George H. Perschbacher
James Francis Petrik
Harold Phillip Pfister
Thomas Woodrow Priddle
Charles Woodrow Pruetzel
Henry Richard Reed
William Clarence Reynolds
George Edward Sawyer, Jr.
Roy Joseph Scherger
Kenneth Wesley Sloan
Harry Smith, Jr.
Robert Leon Thompson
John L. Vincent
Walter James Weber
Andrew Allen Welch
Charles Gerald Winslade
Laurence E. Wood
John S. Young

FIELD MARSHALS

Dr. Charles Lee
Dr. John Rockwell

USHERS

Alpha Phi Omega Fraternity

COMMITTEE ON GRADUATION ARRANGEMENTS

Carl E. Alford
Jerome M. Birdman
Gordon Bliss, Asst. Chairman
H. Bruce Brubaker
Charles D. Butler
Clifton Cornwell, Ex Officio
Loren B. Jung
Caswell E. Peebles
John D. Randall
John H. Schnabel
Mark M. Tucker, Chairman
William T. Going, Ex Officio

ACADEMIC ATTIRE

All candidates for degrees and those who hold these degrees, including University officials and faculty and visiting dignitaries, are attired in traditional cap and gown. Representatives of American universities met in 1895 and agreed upon a standard style of academic attire for the various degrees. This Intercollegiate Code, revised in 1932 and again in 1959, is followed today by all American colleges and universities except for a few schools which continue to use the styles of England.

The varying patterns of style and color for academic attire generally used in American colleges and universities are described below.

CAPS

Candidates for degrees wear the regulation black mortarboard cap with tassel appropriate to the School or Division from which they are being graduated, with the exception of those who already hold Doctor's degrees, who are privileged to wear gold tassels.

The authorized list of tassels follows:

- Baccalaureate and Associate Degrees
  - Education—Light Blue
  - Liberal Arts—White
  - Agriculture—Maize
  - Business—Drab
  - Communications—Blue
  - Fine Arts—Brown
  - Music—Pink
  - Music Education—Light Blue
  - Home Economics—Maroon
  - Technology—Orange
  - Nursing—Apricot
  - VTI-Technical—Orange
  - VTI-Business—Drab
- Masters Degrees
  - All fields—Black
- Doctor of Philosophy—Gold

GOWNS

The Bachelor's gown has a closed front and long, pointed, open sleeves. The Master's gown has either an open or closed front with extremely long, closed sleeves, open at the wrist; the end of the oblong sleeve is square, with an arc of a circle cut away just above the bottom. The Doctor's gown may be worn open or closed. It has voluminous bell-shaped sleeves on which appear three velvet bars (usually black, but sometimes in the color of the subject area).

HOODS

The Master's hood is three and one-half feet long with a three-inch-wide velvet edging of the appropriate color.

The colors for those masters degrees granted by Southern Illinois University are:

Master of Arts—White
Master of Fine Arts—Brown
Master of Music—Pink
Master of Music Education—Pink
Master of Science—Gold
Master of Science in Education—Gold

The lining is in the color or colors of the institution granting the degree.

The Doctor's hood is easily recognized by a four-inch width of velvet edging, the wide panels at either side, the greater length, and the full exposure of the lining. The colors of the edging most frequently seen are blue for philosophy, light blue for education, green for medicine, purple for laws, yellow for science and white for arts and letters. The colors of the lining are those of the school from which the degree is granted.

Below are listed a few schools and their colors from which faculty appearing in the academic procession have received degrees:

University of Arizona—National Red and Blue
University of Arkansas—Cardinal and White
Boston University—Scarlet and White
Bradley University—Red and White
University of California—Gold and Yale Blue
California Institute of Technology—Orange and White
Chicago University—Maroon

University of Cincinnati—Red and Black
Clark University—White and Emerald Green
Colorado State College of Education—Old Gold and Purple
University of Colorado—Gold and Silver Gray
Columbia University—Light Blue and White
Cornell University—Carnelian and White
Duke University—Yale Blue and White
Florida State University—Garnet and Gold
University of Florida—Orange and Blue
George Peabody College for Teachers—Garnet and Turquoise
George Washington University—Dark Blue and Buff
Harvard University—Crimson
University of Illinois—Navy Blue and Orange
Illinois Institute of Technology—Scarlet and Silver Gray
Indiana University—Crimson and Cream
State University of Iowa—Old Gold
Iowa State University of Science and Technology—Old Gold and Cardinal
University of Kansas—Harvard Crimson and Yale Blue
Kansas State College of Agriculture and Applied Science—Yellow Gold and Crimson
University of Kentucky—Blue and White
Louisiana State University and Agriculture and Mechanical College—Purple and Gold
University of Massachusetts—Maroon and White
Massachusetts Institute of Technology—Cardinal and Silver Gray
University of Michigan—Maize and Azure Blue
Michigan State University of Agriculture and Applied Science—Green and White
University of Minnesota—Old Gold and Maroon
University of Missouri—Old Gold and Black
University of Nebraska—Scarlet and Cream
University of New Mexico—Silver Gray and Cherry Red
New York University—Violet
New York State College of Forestry—Orange and Black
University of North Carolina—Columbia Blue and White
Northwestern University—Purple and Gold
Ohio State University—Scarlet and Gray
University of Oregon—Lemon and Emerald Green
University of Pennsylvania—Red and Blue
The Pennsylvania State University—Dark Blue and White

University of Pittsburgh—Navy Blue and Gold
Princeton University—Orange and Black
Purdue University—Black and Old Gold
University of Rochester—Dandelion Yellow
Rutgers University—Scarlet
Saint Louis University—White and Yale Blue
University of Southern California—Gold and Cardinal
Southern Illinois University—Maroon and White
Stanford University—Cardinal
Syracuse University—Orange
North Texas State College—Kelly Green and White
Texas State College for Women—Maize and Wellesley Blue
University of Texas—White over Orange
University of Virginia—Navy Blue and Orange
Virginia Polytechnic Institute—Orange and Maroon
Washington University—Green and Red
University of Washington—Purple and Gold
Western Reserve University—White and Scarlet
University of Wisconsin—Cardinal
University of Wyoming—Brown and Yellow
Yale University—Yale Blue

Universities outside the United States from which faculty members have received doctor's degrees include:

Ludwig Maximillian University, Munich, Germany
Stephen Tisza University, Hungary
London School of Economics and Political Science, London, England
University of Gottingen, Gottingen, Germany
University of Oslo, Oslo, Norway
La Plata University, Argentina
University of Leipzig, Leipzig, Germany
National University of Mexico, Mexico City, Mexico
Natal University, South Africa
University of Tokyo, Tokyo, Japan
Free University, Berlin, Germany
University of Studies in Rome, Rome, Italy
Phillips University, Marburg, Germany
University of Vienna, Vienna, Austria
University of Munich, Munich, Germany
University of Prague, Czechoslovakia
University of Havana, Havana, Cuba

SOUTHERN ALMA MATER

CLARKE MORGAN

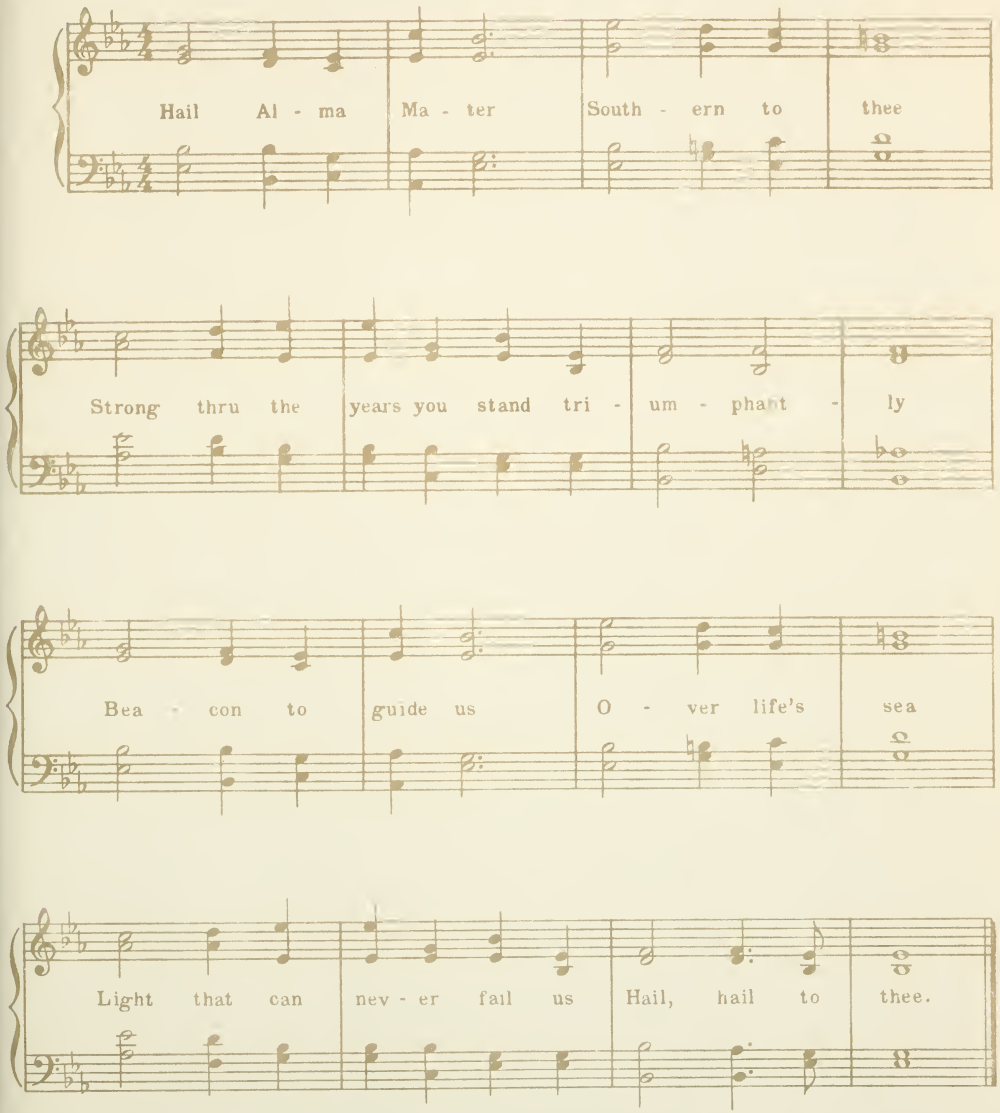

Eighty-Ninth Year

COMMENCEMENT

August Ninth

Nineteen Hundred Sixty-Three

OUTHERN ILLINOIS UNIVERSITY

Objectives of Southern Illinois University

TO EXALT BEAUTY

IN GOD,
IN NATURE,
AND IN ART;
TEACHING HOW TO LOVE THE BEST
BUT TO KEEP THE HUMAN TOUCH;

TO ADVANCE LEARNING

IN ALL LINES OF TRUTH
WHEREVER THEY MAY LEAD,
SHOWING HOW TO THINK
RATHER THAN WHAT TO THINK,
ASSISTING THE POWERS
OF THE MIND
IN THEIR SELF-DEVELOPMENT;

TO FORWARD IDEAS AND IDEALS

IN OUR DEMOCRACY,
INSPIRING RESPECT FOR OTHERS
AS FOR OURSELVES,
EVER PROMOTING FREEDOM
WITH RESPONSIBILITY;

TO BECOME A CENTER OF ORDER AND LIGHT

THAT KNOWLEDGE MAY LEAD
TO UNDERSTANDING
AND UNDERSTANDING
TO WISDOM.

COMMENCEMENT EXERCISES

August Ninth, Nineteen Hundred Sixty-Three

THE UNIVERSITY

Southern Illinois University was established in 1869 as Southern Illinois Normal University. The shortened name became official in 1947 by action of the state legislature.

In 1874 the first building on the campus at Carbondale was completed, financed by state-appropriated funds and contributions from citizens of Jackson County. In the fall of that year, the first regular academic year for the school, 150 students were enrolled. The student population has increased steadily and now exceeds 16,000.

For some years after its establishment, Southern operated as a two-year normal school. In 1907 it became a four-year, degree-granting institution, though continuing its two-year course until 1936. In 1943, after a vigorous campaign led by President Roscoe Pulliam, the state legislature changed the institution, which had been in theory exclusively a teacher-training school, into a university, thereby taking official recognition of the great demand in the area for diversified training.

The action of the legislature led to establishing colleges of Education, Liberal Arts and Sciences, and Vocations and Professions, offering the Bachelor of Science in Education, Bachelor of Arts, and Bachelor of Science degrees. In 1947 the Bachelor of Music degree was approved, in 1951 the Bachelor of Music Education, and in 1957 the Bachelor of Science in Agriculture. Graduate work was instituted in 1943 and the Graduate School was formally established in 1948. At this time it was authorized to grant the Master of Arts and Master of Science degrees in addition to the Master of Science in Education. In 1952 the Master of Fine Arts degree was added to the list, the Doctor of Philosophy in 1955, and in 1956 the Master of Music, and the Master of Music Education. The divisions of Communications, Fine Arts, and Rural Studies were established in 1953, and in 1955 became the schools of Communications, Fine Arts, and Agriculture respectively. The College of Vocations and Professions was dissolved, and a School of Business was created in 1956. In 1957 the Department of Home Economics became the School of Home Economics. In 1959 the Department of Applied Science became the School of Applied Science, which, in 1961, was re-named the School of Technology to include the engineering programs. The growth of classes for adults and for those seeking technical training led to the establishment in 1953 of the Division of Technical and Adult Education, of which the Vocational-Technical Institute is a part.

The Small Business Institute was established in 1954, and the Community Development Institute was established in 1956. The Labor,

Latin American, and Rehabilitation institutes were created in 1957, the Transportation Institute in 1960, and the Center for the Study of Crime, Delinquency, and Corrections in 1961.

In 1949 the Belleville Residence Center was established. Then, because of the growing demand for educational opportunities in the Madison-St. Clair counties area, the University established the Alton Residence Center and the East St. Louis Residence Center in 1957. In 1959 the Southwestern Illinois agencies were organized into a unit coordinate with the Carbondale campus. These two units are now named the Carbondale Campus and the Edwardsville Campus.

The academic organization of the Edwardsville Campus consists of six divisions of instruction with a number of major programs in each division. They are the Business Division, Education Division, Fine Arts Division, Humanities Division, Science and Technology Division, and Social Sciences Division.

The presidents of the University have been

Robert Allyn	1874–1892
John Hull	1892–1893
Harvey W. Everest	1893–1897
Daniel B. Parkinson	1897–1913
Henry W. Shryock	1913–1935
Roscoe Pulliam	1935–1944
Chester F. Lay	1945–1948
Delyte W. Morris	1948–

BOARD OF TRUSTEES

Southern Illinois University operates under the jurisdiction of a Board of Trustees created by a Charter granted by the Illinois General Assembly. The Board consists of seven members appointed by the Governor and the Superintendent of Public Instruction who serves as an ex-officio member. Members are appointed for terms of six years.

Mr. John Page Wham, *Chairman* ..... Centralia

Mr. Kenneth L. Davis, *Vice-Chairman* ..... Harrisburg

Mr. Melvin C. Lockard, *Secretary* ..... Mattoon

Dr. Martin Van Brown ..... Carbondale

Mr. Harold R. Fischer ..... Granite City

Mr. Arnold H. Maremont ..... Winnetka

Mr. Lindell W. Sturgis ..... Metropolis

Honorable Ray Page (*Ex-Officio*)
Superintendent of Public Instruction ..... Springfield

ORDER OF THE EXERCISES

CONCERT . . *The Southern Illinois University Summer Band*

PROCESSIONAL
"Crown Imperial" . . . . . *William Walton*
THE SOUTHERN ILLINOIS UNIVERSITY BAND
DONALD G. CANEDY, M.M.Ed., *Director*

INVOCATION
THE REVEREND JOHN M. YOUNG, S.T.B.,
St. Paul's Episcopal Parish, Alton

ADDRESS . . . . . *Toward A Durable Greatness*
PROFESSOR PING-CHIA KUO, PH.D.,
Department of History, Southern Illinois University

CONFERRING OF THE ASSOCIATE AND BACCALAUREATE DEGREES
PRESIDENT DELYTE W. MORRIS, PH.D., D.HUM.
Presentation of Candidates
PROFESSOR JOHN E. GRINNELL, PH.D.,
Vice-President for Operations, Carbondale Campus
PROFESSOR CLARENCE W. STEPHENS, ED.D.,
Vice-President for Operations, Edwardsville Campus
PROFESSOR WILLIAM J. MCKEEFERY, PH.D.,
Dean of Academic Affairs, Carbondale Campus
PROFESSOR WILLIAM T. GOING, ED.D.,
Dean of Instruction, Edwardsville Campus

Division of Technical and Adult Education
Carbondale Campus
College of Education
College of Liberal Arts and Sciences
School of Agriculture
School of Business
School of Communications
School of Fine Arts
School of Home Economics
School of Technology
Community Development Institute

Edwardsville Campus
Business Division
Education Division
Fine Arts Division
Humanities Division
Science and Technology Division
Social Sciences Division

RECOGNITION OF AIR FORCE RESERVE OFFICERS

CONFERRING OF THE ADVANCED DEGREES
PRESIDENT DELYTE W. MORRIS, PH.D., D.HUM.; KENNETH L. DAVIS, M.S., *Vice-Chairman, Board of Trustees*
Presentation of Candidates
PROFESSOR JOHN E. GRINNELL, PH.D., *Vice-President for Operations,* and
PROFESSOR CHARLES D. TENNEY, PH.D., *Vice-President for Instruction*

CONFERRING OF THE HONORARY DEGREE
PRESIDENT DELYTE W. MORRIS

ALMA MATER . . . . . *Clark Morgan*

BENEDICTION
THE REVEREND JOHN M. YOUNG, S.T.B.

RECESSIONAL
"Crown Imperial" . . . . . *William Walton*
THE SOUTHERN ILLINOIS UNIVERSITY BAND
DONALD G. CANEDY, M.M.ED., *Director*

(The audience is asked to remain at their seats until the faculty and graduates have completed the recessional.)

Granting of degrees is contingent upon the successful completion of work in progress. Line following hometown indicates major or concentration of candidate. One asterisk after name indicates candidate is being graduated with honors, two asterisks indicate high honors, and three asterisks indicate highest honors.

Names of all candidates in attendance will be read by Professor Isaac P. Brackett.

CANDIDATES for the ASSOCIATE DEGREES

DIVISION OF TECHNICAL AND ADULT EDUCATION

The Dean of the Division is Professor Ernest J. Simon
Acting for the Dean is Assistant Dean Harry B. Bauernfeind
The Division Marshal is Associate Professor Marvin Hill

ASSOCIATE IN BUSINESS

Carbondale Campus

Mary Lou Dufner
Carlinville
Accounting

Paul Frederick Eshleman
Thawville
Co-operative Retailing

Joyce Marie Gillham
St. Louis, Missouri
Secretarial

Joyce Arlene Howe
Belvidere
Secretarial

James William Knetzer
Carlinville
Accounting

William A. Richelman
Campbell Hill
Accounting

Paul T. Sorgen
Carbondale
Accounting

IN ABSENTIA

Robert James Kuderko
North Chicago
Co-operative Retailing

Edwardsville Campus

Russell Robert Palmer
Collinsville
Management

IN ABSENTIA

Michael B. McNamee
Alton
Accounting

ASSOCIATE IN TECHNOLOGY

Joseph Robert Cash
Macomb
Automotive Technology

Joseph Leon Crain
Carterville
Dental Laboratory Technology

Jerry Richard Giffin
Murphysboro
Electronics Technology

Stephan Harczos
Evanston
Dental Laboratory Technology

Richard Eugene Lauer
West Frankfort
Electronics Technology

Herbert Ronald Lockett
Detroit, Michigan
Dental Laboratory Technology

Nancy Carol McClain
Carbondale
Dental Hygiene

Jack R. Montgomery
Herrin
Machine Tool Technology

Billy Lowell Myers
West Frankfort
Machine Drafting and Design Technology

Jerry L. Pritchett
Goreville
Electronics Technology

CANDIDATES for the BACHELOR'S DEGREES

Carbondale Campus

COLLEGE OF EDUCATION

The Dean of the College is Professor Arthur E. Lean
The College Marshal is Associate Professor Charles Southard
The Assistant Marshal is Associate Professor Charles Taylor

BACHELOR OF MUSIC EDUCATION

Judy Bernelle Finley
Benton
Music

John Edward Keller
Carbondale
Music

Carolyn Rose LeVeque
Springfield
Music

BACHELOR OF SCIENCE IN EDUCATION

Terry Lynn Adreon
Bloomington
Physical Education for Men

Wilma Aird
Carterville
History

Bruce Don Allen
Murphysboro
Elementary Education

Nina Davidson Arnold
Carterville
Art

Thelma Grounds Austin
Elizabethtown
English

Vera Lee Wills Badie
Carbondale
Business Teacher Education

Mary Alice Baker
Carbondale
Elementary Education

Diana Gene Balliett
Staunton
Elementary Education

Mary Hilma Bernreuter
O'Fallon
English

E. Arlene Berry
Calhoun
Elementary Education

Louis Cyril Bertino
Muddy
Physical Education for Men

Joseph K. Bierbaum
Olmsted
Elementary Education

Thomas Albert Bleyer
Carbondale
Government

Faye Grissom Bradley
Simpson
Elementary Education

Sue Anne Brauning
Forrest
Elementary Education

Muerial Mae Miller Brown
Jonesboro
Elementary Education

Spruel Erven Bullock
Christopher
Elementary Education

Jessalyn A. Canupp
Buncombe
Elementary Education

Paul Ralph Catalogne
Yonkers, New York
Physical Education for Men

Theresia Louise Crabb
Golconda
Elementary Education

Ronald Keith Culbreth
Carrier Mills
Elementary Education

Annie Oleavia Dancy
Chicago
Elementary Education

Wanda Carol Jones Dardeen
Eldorado
Elementary Education

Gladys Marie Davis
Benton
Mathematics

Patricia Lou Dean
Belleville
Elementary Education

Hazel Marie Diveley
O'Fallon
Elementary Education

Dorothy Hays Douvan
West Frankfort
Elementary Education

Amby Marie Tackett Draege
Richview
Elementary Education

Nelda Jean Esmon
Wayne City
Elementary Education

Barbara Miles Feece
Wayne City
Business Teacher Education

Patricia Ann Feeley
West Frankfort
Business Teacher Education

Donald R. Francis
Painton, Missouri
Social Studies

Rachel Downen Gale
Gorham
Elementary Education

James R. Gambetta
Odin
Social Studies

Roxanne Gassaway
Mound City
English

Jerry Cecil Gibson
Centralia
Social Studies

Eleanor Rice Glenn
Benton
Kindergarten-Primary Education

Ronnie L. Goodall
Odin
Physical Education for Men

Karen Ann Graddy
Belleville
Business Teacher Education

Rita M. Gramann
Belleville
Elementary Education

Fay Elenor Green
Carbondale
Elementary Education

Jane Ann Groshong
Venice
Elementary Education

David Eugene Guill
Royalton
Physical Education for Men

Jacquelyn Marie Heath
Chicago
English

Frances Herbolsheimer
Bureau
Elementary Education

Rosemary Higgins
Springfield
Elementary Education

Douglas L. Horner
Carbondale
Elementary Education

Sibyl Jean Igo
Tuscola
Elementary Education

David Alan Imber
Belleville
Recreation and Outdoor Education

JoAnn Jaffe
Highland Park
Recreation and Outdoor Education

Virginia Elizabeth Johns
Chicago
Elementary Education

Helen Marie Johnson
Bunker Hill
Business Teacher Education

Jerry L. Johnson
Eldorado
Government

Albert Taylor Kaegi
Cave-in-Rock
Zoology

Sarah Belva H. Keller
Dongola
Elementary Education

Bruno Klaus, Jr.
New York, New York
Physical Education for Men

Frances Terrell Lane
Cairo
Elementary Education

Frederick Howe Lewis, Jr.
Centralia
Mathematics

Annie Beth Loving
Effingham
Elementary Education

Marilyn Stearns Mangrum*
Eldorado
Elementary Education

Marvin Mason
Rosiclare
Elementary Education

Bonnie Nell Matheny
West Frankfort
Elementary Education

Maxine Rogers McLane
Wolf Lake
Elementary Education

Joan Ann Michalski
Chicago
Business Teacher Education

Janet Sue Mills
Johnston City
Elementary Education

Vo Thi Minh-Van
Saigon, South Vietnam
Elementary Education

Barbara Ann Mitchell
Carmi
Elementary Education

Eugene Joseph Montone
Carbondale
Recreation and Outdoor Education

John Raymond Murphy
Chicago Heights
Social Studies

Jan Arlyne Neckrosh
Downers Grove
Kindergarten-Primary Education

Robert Laverne Odum
Marion
Physical Education for Men

Leon Edwin O'Neal, Jr.
Carlyle
Physical Education for Men

Charles Kevin O'Neill
Carbondale
Physical Education for Men

Frederick Charles Orlofsky
North Bergen, New Jersey
Physical Education for Men

Harold Ernest Orr
Albion
Elementary Education

Donald L. Ozment
Marion
Elementary Education

Carol Ann Paolucci
Litchfield
Kindergarten-Primary Education

Thomas Edward Parmley
Carbondale
Elementary Education

Danielle Cludé Pauly
Lockport
Elementary Education

Vern Doyle Pollock
Carbondale
Physical Education for Men

Maureen McGuire Poremba
Lombard
Speech

Mary Kathleen Presley
Murphysboro
Special Education for Mentally Retarded

Joseph W. Pulliam
Galatia
Health Education

Irma Rosann Phillips Randolph
Harrisburg
Special Education for Mentally Retarded

Roselea Smith Randolph
Steeleville
Elementary Education

Rosemarie Vernetti Read
Carbondale
Elementary Education

Robert Homer Reid
Kewanee
Recreation and Outdoor Education

Nedra Louise Robinson
Carbondale
Business Teacher Education

Wendell D. Robinson
Rosiclare
Elementary Education

Sceva Rodocker
Carrier Mills
Elementary Education

Clarence Eugene Rogers
Carterville
Elementary Education

Richard Francis Roth
Carbondale
Elementary Education

Mildred Louise Roy
Norris City
English

Walter G. Russell
Benton
History

Karen Ertis Young St. Arbor
Anna
Government

Fred Oldfield Sanders
Centralia
Elementary Education

John Grayston Saunders
Marion
Recreation and Outdoor Education

Lorraine Schwartz
Marissa
Elementary Education

Versa W. Scott
Brownfield
Elementary Education

Rosemary McCowen Shook
Waltonville
Elementary Education

Ruth Marjorie Shurtz
Waltonville
Elementary Education

William Daalge Simms
Chicago
Physical Education for Men

Venita Vianna Smith
Broughton
Elementary Education

Faye Fuller Stearns
Carbondale
Social Studies

Robert Dale Steinbach
Mt. Olive
Zoology

Kay Jeanne Stockman
Carbondale
Kindergarten-Primary Education

Earl Robert Sullens
Salem
Elementary Education

Lorine S. Tarr
Belle Rive
Elementary Education

Doris June Brown Taylor
Ullin
Elementary Education

John Robert Telford, Jr.
Salem
Art

Phyllis Tow
Elkville
Elementary Education

Edna Wandalee B. Triggs
Albion
Elementary Education

James E. Troutman
Rosiclare
Elementary Education

Catherine Baker Trovillion
Golconda
Elementary Education

Judy Pauline True
Roxanna
Elementary Education

Richard Clyde Vinyard
Harrisburg
Elementary Education

Burton Waller
Christopher
Elementary Education

Rosemary Gunn Walton
Anna
Elementary Education

Janice Lynn Weindorf
LaSalle
Kindergarten-Primary Education

Carolyn Sue Wenzel
Equality
Business Teacher Education

Charles Rayburn White
Willisville
Business Teacher Education

Carolyn Sue Williams
Hurst
Business Teacher Education

David Lee Wolfe
West Frankfort
Chemistry

Helen Emily Woodrome
Mt. Vernon
Elementary Education

Shirley Marie Woodrome
Mt. Vernon
Elementary Education

Gale Edward Zelnick
Carterville
Zoology

IN ABSENTIA

Cora Ellen Beasley
Eldorado
Elementary Education

Shirley Lee Corn
Orlando, Florida
Elementary Education

The Dean of the College is Professor Henry Dan Piper
The College Marshal is Professor Walter B. Welch
The Assistant Marshal is Acting Assistant Dean Wilbur Moulton

BACHELOR OF ARTS

Sue Adams
Edwardsville
Zoology

Nathan J. Aguilar
La Pascua, Venezuela
Economics

Stephen Robert Allabaugh
Sterling
Government

Wallace William Altes
Fults
Government

George A. Antonelli
Christopher
Government

Maria Elena Armillas Gil
Carbondale
Foreign Languages

John Hoover Bauernfeind
Carbondale
Geography

Karen Sue Odle Beals
Carbondale
English

Norman Davis Beals, Jr.
Carbondale
English

Gervas R. Blakely
Canton
Foreign Languages

Don Hewitt Blessing
Cobden
English

Joan Harriet Bloomfield
Chicago
Sociology

Jon Philip Boczkiewicz
Eldorado
Chemistry

Edward F. Brennan, Jr.
East St. Louis
Government

Ronald D. Bryant
Litchfield
Mathematics

Jay Alan Butts
Belleville
Government

Richard P. Cantrell
Harrisburg
Economics

James Frank Chmelik
Berwyn
Economics

John Christopher Connelly, Jr.
Chicago
Government

Lavida Cruse
Carterville
English

Ralph Albert Czerwinski
Scheller
Mathematics

Bruce Carl Davis
Murphysboro
Mathematics

Franklin Anthony De Monsi
Marion
Government

Edna Joyce Dobbs
Centralia
Zoology

Linda M. Dougan
Murphysboro
Sociology

Joan H. Edmonds
Belvidere
Government

George Leroy Everingham, Jr.
Carbondale
History

Billy Joe Fairless
Vienna
Chemistry

Jack Dwain Fowler
Eldorado
Economics

Margarete Elisabeth Freitas*
Lutesville, Missouri
Foreign Languages

Dennis Raymond Gaul
Carbondale
Sociology

Jon Lewis Geerlings
Shelbyville
Government

Roscoe Leo Geschwend
Belleville
History

William Tell Griffin, Jr.
Olney
Government

George William Haney
Deerfield
Philosophy

Jerry Robert Hartley
Centralia
Mathematics

Christine M. Hay
Lewistown
History

Richard Gene Hayes
Winchester
Government

John Richard Hicks
Mt. Vernon
English

William P. Holton
Carbondale
History

James Allen Hoppenstedt
Downers Grove
Geography

David W. Hortin
DuQuoin
Government

Robert Earl Jackson
Carbondale
Mathematics

William Ward Johnson
Benton
Government

Lynn Gregory Lewis
Carbondale
Geology

Ralph Allen Litherland
Mt. Carmel
Botany

John Pierre Mannino
DuQuoin
Government

Thomas Phillip Markle
Makanda
Mathematics

Julio A. Martínez
Miami, Florida
Foreign Languages

Kenneth Charles Matousek
Centralia
Chemistry

Michael Lynn McDaniel
East St. Louis
Chemistry

Robert Ewing Meek
Joliet
Psychology

Eva Andrea Messinger
Evanston
Government

Willard Allen Meyer
Nashville
Economics

Susan Rae Millar
Columbus, Ohio
English

George E. Moore
Benton
History

Linda Louise Mueller
Chicago
Economics

Fred L. Neal
DuQuoin
Mathematics

Richard Franklin Nelson
Wheaton
History

Kenneth Ray Neville
Chester
Government

Thomas Edward Parks
Springfield
Zoology

Elmer Julian Patterson
Carterville
Sociology

John Robert Paulk
Carbondale
Botany

Ronald Paul Pedersen
Chicago
Government

Harold Fredrick Peplow
Sycamore
Zoology

Evelyn Kay Moutrie Pool
Mt. Vernon
Mathematics

Robert Curtis Profilet
Cairo
Mathematics

James L. Ratcliff
Carbondale
Economics

Saralee Brucha Raul
Chicago
Sociology

Janice Ann Record
Mt. Vernon
Psychology

Ray Leonard Reid
Harrisburg
Music

Carl Riley
Mounds
English

Charlotte Jo Roberts
Mounds
Physiology

John Franklin Robinson
Carbondale
Psychology

Kathleen Culp Rude
Springfield
English

Charles Thomas Russell
Elizabethtown
Psychology

Steven Franklin Schwab
Chicago
Government

Milosh Shoukletovich
Herrin
Psychology

Gary Paul Simmons
Cahokia
English

Jiles Sims
East St. Louis
Sociology

Patricia Anne Sinnott
Danville
English

Roland O. Steibel
Red Bud
History

Nancy Alice Swanson
Chicago
English

Raymond Walter Swift
Alton
Health Science

Gary Edward Tegtmeier*
Belleville
Microbiology

Brigita Telle
Bellwood
Sociology

Ronald Bruce Thompson
Cairo
Sociology

Lewis Charles Trent
Havana
Chemistry

Robert Paul Underwood
Girard
Mathematics

Gary Lee Upchurch
Ridgway
Mathematics

James Roy Upchurch, Jr.
Rosiclare
English

Michael R. Vaughan
West Frankfort
Government

Larry Carl Vincent
West Frankfort
Government

Charles W. Vittitow
New Haven, Kentucky
Sociology

Lawrence Edwin Wagy
Olney
Mathematics

Marcia Ann Webb
Salem
English

William George Wellinghoff
Belleville
History

John A. Weygandt
Belleville
Chemistry

Richard Harvey White
Savanna
History

Raymond D. Wiley
Carbondale
History

Russell L. Willis, Jr.
Sterling
Government

R. Dale Wolfe
Willisville
History

Edith Mary Young
Alton
Philosophy

Sami Rushdi Zalatimo
Jerusalem, Jordan
History

IN ABSENTIA

George J. Balding
Minneapolis, Minnesota
Psychology

Clyde A. Epperson II
Houston, Texas
Government

James Thomas Garrison
Urbana
Government

Robert C. Pechous
Berwyn
Government

SCHOOL OF AGRICULTURE

The Dean of the School is Professor W. E. Keepper
The School Marshal is Assistant Dean Herbert L. Portz

BACHELOR OF SCIENCE IN AGRICULTURE

Gary Phillip Baird
Murphysboro
Animal Industries

Franklin Wayne Brooks
Carrollton
Animal Industries

Paul Everett Cross
Dahlgren
General Agriculture

Richard Wayne Cross
Buffalo
Animal Industries

Lowell Q. Heller
DeSoto
Vocational Agriculture

Kenneth D. Hohlbaugh
Mt. Erie
Agricultural Industries

Evan W. Lycan
Marshall
Plant Industries

James Philip Newell
Scheller
Plant Industries

Norman John Probst
Mattoon
Plant Industries

Paul Whiston Reuter
Carbondale
Forestry

Robert D. Rutherford
Carlinville
General Agriculture

Clement Joe Sauer
Vincennes
Agricultural Industries

Bart Arthur Thielges
Chicago
Forestry

Charles Edward Vandeveer
Iuka
Agricultural Industries

Allen Eugene Wilson
Fairfield
Agricultural Industries

IN ABSENTIA

Richard Winston Snazelle
Cascade Locks, Oregon
Forestry

SCHOOL OF BUSINESS

The Dean of the School is Professor Henry J. Rehn
Acting for the Dean is Assistant Dean Vernon G. Morrison
The School Marshal is Associate Professor Mary N. Barron

BACHELOR OF SCIENCE

Frank Thomas Ahl
Evanston
Management

Joseph Birney Brown
Cairo
Small Business Management

Robert Lee Brown
Carmi
Accounting

David E. Busby
McLeansboro
Economics

Max Eugene Carr
Champaign
Accounting

Bruce Barton Cleland
Chicago
Marketing

James Russell Cravens
Rochester
Accounting

Neil Charles Ebersoldt
Venice
Management

Charles Alan Eichelberger
Mattoon
Accounting

Curtiss Glenn Elliott
Wheeling
Accounting

David Glenn Forslund
Northbrook
Marketing

James Allen Grafton
Coulterville
Management

James William Green
Lawrenceville
Management

Nancy Dale Grosse
Indianapolis, Indiana
Marketing

Kenneth Joseph Grossich
Chicago
Management

William Robert Guerra
Norridge
Management

Robert Eugene Guilander
Kane
Accounting

Ronald Douglas Hay
Easton
Management

Eric Lee Holliday
Belleville
Marketing

Jerry W. Kelley
Oak Lawn
Management

Kent Burrell Kloepping
Rock City
Management

Kathleen Ann Koffman
Chicago
Marketing

William Robert Lemen
Benton
Management

Gerald Franklin Marlow
Herrin
Marketing

Arlan Meyer
Baraboo, Wisconsin
Management

Lawrence Timothy O'Connell
Chicago
Management

Dennis Alvin Potter
Rockford
Management

James Malcolm Robertson
Lombard
Accounting

David Robert Schmisseur
O'Fallon
Accounting

Paul Harry Schneider
Downers Grove
Marketing

William T. Seaway
Norridge
Marketing

Ronald Slaviero
Buckner
Accounting

William D. Smallwood
Centralia
Accounting

Wayne Dennis Spencer
Murphysboro
Accounting

Kenneth Fred Ufferman
Berwyn
Accounting

Dale Leroy Varble
Carrollton
Management

William H. Whittington, Jr.
Benton
Management

IN ABSENTIA

Glenn Frederick Tews
Chicago
Management

SCHOOL OF COMMUNICATIONS

The Dean of the School is Professor C. Horton Talley
The School Marshal is Associate Professor Lester R. Breniman

BACHELOR OF SCIENCE

John Stanley Allen
Arcola
Journalism

Mary Louise Andersen
Oak Lawn
Radio-Television

William J. Balleé
Lake Zurich
Journalism

Claude Edward Cox
Tuscola
Journalism

Charles Wendell Doughty
Marion
Printing Management

Ronald Dean Forbes
Herrin
Journalism

Jerry Leon Langford
Harrisburg
Printing Management

Juliet Ellen Mayfield
Bloomington
Speech Correction

James Thomas McNamara
Decatur
Journalism

John Ray Meyer
Mt. Olive
Journalism

Edson James Petty
Evanston
Speech

Louise Elinor Shadley
Lincoln, Nebraska
Speech

Stanley B. Shapiro
Chicago
Journalism

Richard Tilden Sleeman
Fenton, Michigan
Radio-Television

Richard L. Smith
Williamsville, New York
Radio-Television

Donna Joy Stokes
Crossville
Speech

James Norman Wegner
Park Ridge
Radio-Television

Bruce C. Wheatley
DuQuoin
Speech

IN ABSENTIA

Anthony Joseph Altobelli
Chicago
Radio-Television

Floyd Lee Roberson, Jr.
Chicago
Radio-Television

SCHOOL OF FINE ARTS

The Dean of the School is Professor Burnett H. Shryock
The School Marshal is Associate Professor David S. McIntosh

BACHELOR OF ARTS

Richard Louis Pape
Carbondale
Art

William Charles Perkins
Maywood
Design

Gary Don Shaw
Robinson
Art

Richard A. Vaugier
Chicago
Art

BACHELOR OF MUSIC

Joyce Alleen Arrowsmith
Quincy
Music

Larry Dean Wade
Herrin
Music

IN ABSENTIA

Judith Hugg McHose
Carbondale
Music

SCHOOL OF HOME ECONOMICS

The Dean of the School is Professor Eileen E. Quigley
Acting for the Dean is Assistant Dean Phyllis Bubnas
The School Marshal is Chief Academic Adviser Oleta Barrow

BACHELOR OF SCIENCE

Phillis Jeanette Brod
San Benito, Texas
Home Economics

Patricia Ann Eaton
McLeansboro
Home Economics

Carolyn Diane Gass
Franklin
Home Economics

Velma Arlene Jeffries
Keenes
Home Economics

Carolyn Ruth Juricic
Joliet
Home Economics

Nina Louise Marshall
Bethany
Home Economics

Bessie Aiko Ogawa
Chicago
Home Economics

Janet Harris Pontow
Springfield
Home Economics

Sharon Kay Sharo
Sesser
Home Economics

Dolly Joan Upchurch
Galatia
Home Economics

Judith Rae Wasson
Harrisburg
Home Economics

SCHOOL OF TECHNOLOGY

The Dean of the School is Professor Julian H. Lauchner
The School Marshal is Professor John H. Erickson

BACHELOR OF SCIENCE

Ralph Eugene Hausser
Carterville
Industrial Sciences

Ronald Mack Hutkin
Carbondale
Industrial Sciences

Darrell Wesley Marlow
Ridgefarm
Applied Science

William A. Rankin
O'Fallon
Applied Science

Harry Eugene Slack
Zeigler
Industrial Sciences

Weldon B. Stevenson
East Alton
Industrial Sciences

Freddie Orville Stewart
Marion
Industrial Sciences

Stuart Ellis Thorn
Christopher
Industrial Sciences

IN ABSENTIA

Robert E. Elwell
Manchester, Tennessee
Industrial Sciences

Donald Edward Melican, Jr.
Dupo
Industrial Sciences

COMMUNITY DEVELOPMENT INSTITUTE

The Director of the Institute is Associate Professor Richard Franklin

BACHELOR OF SCIENCE

Fazlollah Elahi
Tehran, Iran
Community Development

CANDIDATES for the BACHELOR'S DEGREES

Edwardsville Campus

BUSINESS DIVISION

The Head of the Division is Professor John J. Glynn

BACHELOR OF SCIENCE

Donald Edwin Bandelow
Belleville
Marketing

Robert Edward Broyles
Hazelwood, Missouri
Marketing

Ralph Herman Bruns
Belleville
Accounting

Wilfred Lewis Carothers
Florissant, Missouri
Accounting

John H. Diethelm
St. Louis, Missouri
Management

Anthony J. Dipiazzo
Alton
Marketing

George Richard Dressendorfer
Bethalto
Marketing

Donald Wesley Emde
Bethalto
Management

John A. Fruit
Edwardsville
Marketing

John Francis Goelz
Belleville
Management

James Edward Grote
Granite City
Accounting

Bruce Owen Kirk
Edwardsville
Accounting

Thomas Lee Lacquet
Belleville
Marketing

John Franklin Laurent
Columbia
Accounting

Edward Joseph Nash
Florissant, Missouri
Marketing

Robert Adrian Smith
Alton
Economics

James Albert Summers, Jr.
St. Louis, Missouri
Management

William Harry Voss
Collinsville
Economics

EDUCATION DIVISION

The Head of the Division is Professor Cameron W. Meredith

BACHELOR OF SCIENCE IN EDUCATION

Ethel Rahn Althoff
Waterloo
Elementary Education

Raymond Edward Bauer
East St. Louis
Elementary Education

Dorothy M. Johnston Briner
Berkeley, Missouri
Elementary Education

Dorothy Olive Cook*
East St. Louis
Special Education

Alice Valiene Cortez
Collinsville
Elementary Education

Carolyn Sue Cunningham
Louisville
Elementary Education

Brenda Gae Dawdy
White Hall
Elementary Education

Sondra Lee Fernandez
Cahokia
Elementary Education

Arline C. Fox
Granite City
Elementary Education

Evelyn Relleke Gavin
Granite City
Elementary Education

Norman Dean Grote
Granite City
Physical Education for Men

Jacqueline Paulette Harris
East St. Louis
Elementary Education

Alfred W. Landers
Edwardsville
Geography

Mildred Pauline Langer
Carrollton
Business Education

Carolyn Schroeder Madison
Edwardsville
Elementary Education

Gary Martin Mahon
East St. Louis
History

James Earl Mathias
Alton
History

Marilyn Kay Merwin
East St. Louis
Elementary Education

Vincent Larry Milazzo
East Alton
Physical Education for Men

Bryan Peter Miller
Wood River
Mathematics

Bonita Batchelor Mosby
Alton
Elementary Education

Lorna Deane Nunes
East St. Louis
Elementary Education

James Jerome Passalacqua
St. Louis, Missouri
Psychology

Fawntreba G. Pyrtle
Granite City
Elementary Education

Ruth Claudine Reiss
East St. Louis
Elementary Education

Marilyn Nadine Rich
East Alton
Elementary Education

Joanne Marie Gomric Schilling
East St. Louis
Elementary Education

Helen Holst Shillito
East St. Louis
Elementary Education

Joyce Foreman Stewart
Granite City
Elementary Education

Patricia Rosemarie Thomas
East St. Louis
Elementary Education

Marie Hulda Tockstein
East St. Louis
Elementary Education

Georgiana Conner Van Buskirk
Granite City
Elementary Education

FINE ARTS DIVISION

The Head of the Division is Professor Andrew J. Kochman
Acting for the Division Head is Associate Professor Robert F. Erickson

BACHELOR OF ARTS

Cindy Lou Lasater
Wood River
Art

HUMANITIES DIVISION

The Head of the Division is Professor Nicholas T. Joost
Acting for the Division Head is Associate Professor Robert F. Erickson

BACHELOR OF ARTS

Clyde Julian Coleman
East St. Louis
English

Marshall G. Dyer
Granite City
English

James Leland Harp
Jerseyville
English

Steven O. Jackson
Alton
English

George William Lake
Granite City
English

Mildred G. Prange
St. Louis, Missouri
English
(*Humanities Honors Program*)

Patricia Gale Pyrtle
Granite City
English

Dorothy Hazel Van Zandt
Alton
English

SCIENCE AND TECHNOLOGY DIVISION

The Head of the Division is Professor Kermit G. Clemans
Acting for the Division Head is Associate Professor Robert F. Erickson

BACHELOR OF ARTS

David V. Ammon
Roxana
Zoology

Charles William Chapman
Madison
Chemistry

Richard Lee Fudurich
Wood River
Mathematics

William Blair Goss
East St. Louis
Chemistry

Nolan Kenneth Gray
East St. Louis
Physics

Peggy Jean Hardin
Ferguson, Missouri
Mathematics

Ervin B. Inskip
East Alton
Chemistry

Gene Leroy Lindsey
East St. Louis
Physics

John Alan Woodruff
Carlinville
Zoology

SOCIAL SCIENCES DIVISION

The Head of the Division is Associate Professor Robert F. Erickson

BACHELOR OF ARTS

George Frey Campbell, Jr.
St. Louis, Missouri
Sociology

Dennis William Diaz
Collinsville
History

Emily Louise Dierstein
Alton
Government

Kenneth Edward Fitzsenry
Belleville
Geography

Philip D. Garrett
Gillespie
Psychology

Jay Kelsoe Nickel
Belleville
Sociology

Billy J. Rogers
Moro
Psychology

Riad S. Saba
Nazareth, Israel
History

Perry Edward Sherwin
Roodhouse
History

Terry Owen Whealon
East St. Louis
Government

CANDIDATES FOR APPOINTMENT AS SECOND LIEUTENANT IN THE UNITED STATES AIR FORCE RESERVE

August 9, 1963

William J. Balleé
Don H. Blessing
Franklin A. De Monsi
Jon L. Geerlings
William R. Lemen
Lawrence E. Wagy
James N. Wegner

August 29, 1963

Lynn G. Lewis
Robert C. Profilet
Charles T. Russell

CANDIDATES for the MASTER'S DEGREES

GRADUATE SCHOOL

The Dean of the School is Professor Willis G. Swartz
The School Marshal is Assistant Dean David Kenney

MASTER OF ARTS

Richard James Abler, Jr., B.S.
Marquette University (Wisconsin), 1961
Chemistry

James Edward Ellis, B.A.
Southern Illinois University, 1961
Botany

Roy Holland Enoch, B.A.
Murray State College (Kentucky), 1961
Speech

George W. Folkerts, B.A.
Southern Illinois University, 1961
Botany

John A. Franklin, B.A.
Southern Illinois University, 1957
Zoology

Assefa Fre-Hiwet, B.A.
Bethune-Cookman College (Florida), 1962
Government

James L. Funkhouser, B.A.
Southern Illinois University, 1961
English

Jack L. Gillihan, B.A.
Southern Illinois University, 1961
English

Waldo R. Golliher, B.S. in Ed.
Southern Illinois University, 1951
Chemistry

Howard Allan Hacker, B.A.
Southern Illinois University, 1961
Rehabilitation

John Whitling Hall, B.S.
Southwestern Louisiana Institute, 1956
Geography

Hanno R. E. Hardt
Kiel University (Germany)
Journalism

Robert L. Harris, B.S.
Southeast Missouri State College, 1951
Chemistry

Raymond Leonard Herman, B.S.
Trinity College (Connecticut), 1961
Psychology

John Allais Jakle, B.A.
Western Michigan University, 1961
Geography

Carolyn L. Jones, B.S. in Ed.
Southern Illinois University, 1960
English

David Herbert Karrfalt, B.A.
Johns Hopkins University (Maryland), 1960
English

Sharon Dennis Kilby, B.A.
Southern Illinois University, 1961
English

David Victor Koch, B.A.
DePauw University (Indiana), 1959
English

Noel Wyandt Koch, B.A.
DePauw University (Indiana), 1959
English

Ruben E. Lechter, B.A.
University of California, 1957
Psychology

Siegfried E. Mews, Certif.
University of Hamburg (Germany), 1959
English

Richard L. Motley, B.A.
Southern Illinois University, 1962
Chemistry

James Eckart Ozment, B.A.
Southern Illinois University, 1961
Botany

Sang Shin Park, B.S., M.S.
Seoul National University (Korea), 1957, 1959
Microbiology

Robert Richard Pionke, B.A.
Central State College (Wisconsin), 1960
Sociology

Kenneth Dale Plonkey, A.B.
Colorado State College, 1959
Theater

Donald Edgar Pursell, B.A.
Southern Illinois University, 1962
Economics

Khalid Rafique-ur-Rahman, B.A.
University of Bihar (India), 1956
Government and English

James Wilder Richardson, B.A.
Southern Illinois University, 1961
Botany

Harold E. Riehm, B.A.
North Central College (Illinois), 1960
Government

Michael Edward Ryan, B.A.
University of Kansas, 1960
English

William Neil Sanders, B.S.
McKendree College (Illinois), 1961
Chemistry

Reynard Conley Shrewsberry, A.B.
Berea College (Kentucky), 1952
Chemistry

Musab Siddiqi, B.A.
Jamia Millia Islami (India), 1946
Sociology

Alan D. Sturm, B.A.
Heidelberg College (Ohio), 1959
Rehabilitation

William G. Tolliver II, B.S. in Ed.
Southern Illinois University, 1960
Theater

Ronald David Yezzi, B.S.
University of Chicago (Illinois), 1960
Philosophy

IN ABSENTIA

Terry Boyd Brelje, B.A.
Southern Illinois University, 1960
Psychology

Don C. Dial, B.A.
Southern Illinois University, 1960
Geology

Mary H. Galneder, B.A.
Wayne State University (Michigan), 1958
Geography

Mildred Brown Gardner, B.S.
Jackson State College (Mississippi), 1961
English

Kenneth Ray Griffith, B.A.
Southern Illinois University, 1957
Psychology

Donna Mary Grout, A.B.
Anna Maria College (Massachusetts), 1961
English

James Hayes Howard, B.A.
University of Notre Dame (Indiana), 1949
Journalism

Delmar E. Kentner, B.A.
North Central College (Illinois), 1959
Government

Horst Marschall, B.A.
Southern Illinois University, 1960
Government

Patricia Ann Mason, B. Mus.
Southern Illinois University, 1961
Philosophy

Edward Ferrell McClain, A.B.
West Virginia University, 1961
Philosophy

Garrel Francis Molen, B.S.
Illinois College, 1961
Chemistry

Sandra Singler Nelson, B.A.
Southern Illinois University, 1957
Psychology

Shirley Ann Overpeck, B.A.
Indiana University, 1958
English

Hyo-Young Chung Park, B.A.
Southern Methodist University (Texas), 1961
English

Lloyd E. Perkins, B.A.
Southern Illinois University, 1960
Physics

Leo Michael Stephanides, B.A.
Elmhurst College (Illinois), 1959
Microbiology

Nancy Jane Wright, B.S.
Western Illinois University, 1960
English

MASTER OF FINE ARTS

Daniel James Devitt, A.B.
University of Miami, 1956
Art

John Robert Freeman, B.A.
Southern Illinois University, 1959
Art

Gerald G. Gedekes, B.A.
Southern Illinois University, 1961
Art

MASTER OF MUSIC

Sara March Allen, B. Mus.
Southern Illinois University, 1962
Music

Neal L. Fluegel, B.A. in Ed.
Arizona State University, 1960
Music

Mark Link Hughes, B. Mus. Ed.
Southern Illinois University, 1957
Music

Jane Marie Key, B. Mus.
Southern Illinois University, 1962
Music

Elizabeth Toney, B. Mus.
Southern Illinois University, 1958
Music

MASTER OF MUSIC EDUCATION

Maurice D. Coats, B.S.
Western Illinois University, 1959
Music

John Andrew Fly, B. Mus. Ed.
Southern Illinois University, 1955
Music

Carson Edward Johnson, B. Mus. Ed.
Indiana University, 1957
Music

John Edward Keller, B.A., B. Mus. Ed.
Southern Illinois University, 1954, 1963
Music

Charles Clinton Laughlin, B. Mus. Ed.
Central College (Missouri), 1956
Music

Donald C. Stahlberg, B. Mus. Ed.
Southern Illinois University, 1959
Music

Shelby B. Vanderborgh, A.B.
Hope College (Michigan), 1960
Music

MASTER OF SCIENCE

Jay M. Allen, B.S.
Southern Illinois University, 1961
Rehabilitation

Patricia Jane Anderson, B.S.
St. Cloud State College (Minnesota), 1962
Speech

Oleta Flo Hall Barrow, B.S.
Southern Illinois University, 1960
Home Economics

David C. Baumgartner, B.S. in Ag.
Southern Illinois University, 1960
Forestry

Norma Lou Benner, B.S.
Purdue University (Indiana), 1954
Home Economics

Harry Otis Betterton, B.S.
Ball State Teachers College (Indiana), 1960
Botany

Clement Delane Blakeslee, B.A.
University of Kansas, 1956
Sociology

Valeda DeWitt Blockcolsky, B.S.
Kansas State University, 1962
Speech Correction

Julia Anderson Brady, B.S.
Southern Illinois University, 1961
Speech

Paul John Brady, B.S.
Southern Illinois University, 1961
Theater

Jerry King Cline, B.A.
Southern Illinois University, 1961
Mathematics

Larry Raymond DeJarnett, B.S.
Southern Illinois University, 1962
Business

Willis Marion Gordon, Jr., B.S.
University of Missouri, 1960
Zoology

Ken Robert Gramza, B.A.
Southern Illinois University, 1961
Design

Karlene Ann Gullberg, B.S.
Western Illinois University, 1956
Home Economics

Ruth Marie Hacker, B.A.
Southern Illinois University, 1961
Rehabilitation

Walter John Harris, B.S. in Bus.
Miami University (Ohio), 1946
Rehabilitation

James Edward Landewe, B.S.
Southeast Missouri State College, 1960
Zoology

James Thomas Lipe, B.S.
University of Illinois, 1953
Agricultural Industries

Leland B. Moore, B.S.
Indiana State College, 1962
Industrial Education

Edward Lee Myers, B.S.
MacMurray College (Illinois), 1961
Business

James Henderson Myers, Jr., B.A.
Southern Illinois University, 1961
Mathematics

Willie Bernice Oakley, B.S.
University of Tennessee, 1955
Home Economics

Rajeshwar Prasad, B. Comm., M. Comm.
Marwari College (India), 1962
Patna University (India), 1954
Business

Samuel David Richards, B.S.
University of Utah, 1961
Speech Correction

June Spencer Roush, B.S.
Marshall College (West Virginia), 1962
Home Economics

William Joseph Schauwecker, B.S.
St. Mary's College (Minnesota), 1962
Business

Charles Edward Schwenkner, B.S.
University of Wisconsin, 1960
Home Economics

George Wayne Shamo, B.S.
Brigham Young University (Utah), 1962
Speech

Musab Siddiqi, B.A.
Jamia Millia Islami (India), 1946
Rehabilitation

Shirl D. Strauser, B.S.
Arkansas State College, 1958
Business

John Allen Thompson, B.S. in Ag.
Southern Illinois University, 1962
Plant Industries

Robert Calvin Torrens, B.S. in Ag.
Southern Illinois University, 1962
Agricultural Industries

George Leighton Wasem, B.A.
Southern Illinois University, 1957
Rehabilitation

Dennis David Withers, B.S.
Southern Illinois University, 1962
Business

Daniel Edgar Worden, B.B.A.
University of Wisconsin, 1962
Business

IN ABSENTIA

Albert Leonard Auxier, B.S.
Southern Illinois University, 1961
Business

Yong Nyu Bang, B.S.
Seoul National University, 1955
Microbiology

Jean-Jacques Lambert, Comm. Engr.
University of Louvain (Belgium), 1959
Business

William John Morrison, B.S.
Southern Illinois University, 1961
Business

Forest Vern Muir, B.S. in Ag.
Southern Illinois University, 1961
Animal Industries

John A. Plumb, B.A.
Bridgewater College (Virginia), 1960
Zoology

MASTER OF SCIENCE IN EDUCATION

Carbondale Campus

William R. Abernathy, B.S.
Southeast Missouri State Teachers College, 1951
Recreation and Outdoor Education

John J. Abromovitch, B.S. in Ed.
Southern Illinois University, 1960
Health Education

Garey James Ahler, A.B.
Greenville College (Illinois), 1961
Secondary Education

Judith Ann Rauback Allen, B.S. in Ed.
Southern Illinois University, 1962
Guidance

Albert LeRoy Anderson, B.S. in Ed.
Southern Illinois University, 1957
Educational Administration and Supervision

Wallace K. Andrews, Eng. Adm.
Millikin University (Illinois), 1950
Guidance

C. Wayne Arnold, B.S. in Ed.
Southern Illinois University, 1959
Physical Education for Men

Lee Ann Ashcraft, B.S.E.
Arkansas State Teachers College, 1961
Speech Correction

Marilyn Sue Atchison, B.S. in Ed.
Southern Illinois University, 1962
Guidance

Dale E. Bassett, B.S. in Ed.
Southern Illinois University, 1958
Guidance

Mary Ellen Johns Beggs, B. Ed.
Southern Illinois University, 1941
Mathematics

Mary Dolores Benson, B.S.
Agricultural and Industrial State University (Tennessee), 1955
Elementary Education

Edward Simon Bishop, B.A.
Jackson State College (Mississippi)
Educational Administration and Supervision

Sharon Louise Bittle, B.S. in Ed.
Southern Illinois University, 1961
Elementary Education

Elizabeth Ruth Blankinship, B.S. in Ed.
Southern Illinois University, 1962
Guidance

Ernest G. Bozarth, B.S. in Ed.
Southern Illinois University, 1952
Recreation and Outdoor Education

Linda M. Brink, B.S.
Omaha University (Nebraska), 1962
Physical Education for Women

Raymond Fredrick Brinker, B.A.
North Central College (Illinois), 1961
Mathematics

Leonard A. Bryson
Indiana University
Physical Education for Men

Earl Blant Burris, Jr., B.S. in Ed.
Southern Illinois University, 1956
Guidance

LaReta Zoe Burzynski, B.S. in Ed.
Southern Illinois University, 1962
Secondary Education

David Walter Cain, B.S. in Ed.
Southern Illinois University, 1962
Guidance

Howard T. Calvin, B.S. in Ed.
Southern Illinois University, 1960
Speech Correction

William Calvin Chapman, B.S.
Southeast Missouri State College, 1957
Guidance

Mildred Diskey Cicka, B.S. in Ed.
Southern Illinois University, 1946
Social Studies

Jonna Henson Cornell, B.S. in Ed.
University of Illinois, 1962
Social Studies

Jerry J. Cummins, B.S. in Ed.
Southern Illinois University, 1962
Educational Administration and Supervision

Susan Easterday Cummins, B.S. in Ed.
Southern Illinois University, 1962
Elementary Education

Miles Edenburn, B.S. in Ed.
Southeast Missouri State Teachers College, 1949
Secondary Education

Margaret Ruth Bridges Evans, B.S. in Ed.
Southern Illinois University, 1957
Elementary Education

Mary Ruth Newlin Fechtig, B.A.
Southern Illinois University, 1960
Higher Education

Freda Finley, B.S. in Ed.
Southern Illinois University, 1957
Elementary Education

Patricia Ann Flaugher, B.S. in Ed.
University of Cincinnati (Ohio), 1958
Physical Education for Women

Joan Elaine Fletcher
Bethany College (West Virginia)
Secondary Education

Raymond Woodrow Foster, B.S. in Ed.
Southern Illinois University, 1946
Educational Administration and Supervision

Robert E. Graeff, B.S.
University of Illinois, 1958
Educational Administration and Supervision

Sheila Tedrick Gray, B.S. in Ed.
Southern Illinois University, 1962
Speech Correction

Betty Griffith, B.S.
Westminster College (Utah), 1959
Physical Education for Women

Carol A. Hoffpauir Hall, B.S.
Southwestern Louisiana Institute, 1959
Mathematics

Otis L. Hammel, A.B.
Carthage College (Illinois), 1952
Guidance

Nicholas Henry Hashey II, B.S.
Springfield College (Massachusetts), 1954
Recreation and Outdoor Education

Edith Wooton Hunsaker, B.S. in Ed.
Southern Illinois University, 1955
Special Education

Ward L. Iaun, A.B.
McKendree College (Illinois), 1958
Health Education

Donald Walter Imhulse, B.S.
Ball State Teachers College (Indiana), 1959
Guidance

Howard Newman Johnson, B.A.
Roosevelt University (Illinois), 1960
Guidance

John Willis Johnson, B.S.
Southern Illinois University, 1950
Secondary Education

Katherine B. Kaeser, B.S. in Ed.
Southern Illinois University, 1957
Special Education

Leonard Harris Kalakian, B.S. in Ed.
Southern Illinois University, 1962
Physical Education for Men

Paul W. Karber, B.S.
Southern Illinois University, 1963
Industrial Education

Ronnie J. Karraker, B.A.
Southern Illinois University, 1960
Guidance

Thompson James Kelly, B.A.
Southern Illinois University, 1961
Recreation and Outdoor Education

Johnny L. Kennedy, B.S.
Lane College (Tennessee), 1952
Guidance

Mary Ruth Carruthers Kenshalo, B.S. in Ed.
Southern Illinois University, 1948
Elementary Education

Marvin Lee Klein, B.S. in Ed.
Southern Illinois University, 1960
Secondary Education

Clifford Edward Knapp, B.A.
Paterson State College (New Jersey), 1961
Educational Administration and Supervision

Frances H. Krull, A.B.
McKendree College (Illinois), 1956
Elementary Education

Sharon Jane Mills Kuncl, B.S. in Ed.
Southern Illinois University, 1961
Elementary Education

Bradley J. F. Kwenski, B.S.
Illinois State Normal University
Secondary Education

Grant F. Little, Jr., B.A.
Southern Illinois University, 1961
Guidance

Neil Evert MacGregor, B.S. in Ed.
Southern Illinois University, 1960
Special Education

Mary I. Masters, B.S. in Ed.
Southern Illinois University, 1956
Elementary Education

Catherine S. McElvain, B.S. in Ed.
Southern Illinois University, 1957
Art

Susan McManis, B.S. in Ed.
Southern Illinois University, 1961
Guidance

John Paul Mees, B.S. in Ed.
Southern Illinois University, 1962
Secondary Education

James V. Merkley
Educational Administration and Supervision

Richard M. Mock, Jr., B.A.
Harding College (Arkansas), 1961
Higher Education

Thomas L. Moulton, B.S. in Ed.
Southern Illinois University, 1962
Recreation and Outdoor Education

Eldred Oscar William Mueller, B.S. in Ed.
Southern Illinois University, 1957
Biological Sciences

Harvey A. Mueller, B.S.
Southeast Missouri State Teachers College, 1950
Art

Verna Mae Cole Mulkey, B.S. in Ed.
Southeast Missouri State Teachers College, 1952
Guidance

Gerald Ernst Nestel, B.S.
Stout State College (Wisconsin), 1962
Industrial Education

Robert Eugene Newton, B.S.
Southern Illinois University, 1962
Industrial Education

Gerald B. Norris, B.S. in Ed.
Southern Illinois University, 1957
Guidance

Richard Allen Pakan, B.S.
DePaul University (Illinois), 1958
Physical Education for Men

David Gene Plumer, B.S.
State University of Iowa, 1958
Health Education

Ralph Terrence Popp, B.S.
Southeast Missouri State College, 1958
Secondary Education

Elizabeth Connell Portz, B.S.
Wisconsin State College, 1944
Elementary Education

Charles Marcus Raglin, B.S.
University of Missouri, 1954
Educational Administration and Supervision

Harry Joe Revelle, B.S. in Ed.
Southern Illinois University, 1958
Educational Administration and Supervision

John William Ritchie, B.S. in Ed.
Eastern Illinois State College, 1936
Industrial Education

Thera Stockton Roberson, B.S. in Ed.
Southern Illinois University, 1957
Educational Administration and Supervision

Roger E. Robinson, B.A.
Southern Illinois University, 1961
Secondary Education

Geraldine Butcher Sanders, B.S. in Ed.
Southern Illinois University, 1957
Elementary Education

Luther James Schilling, B. Mus. Ed.
Southern Illinois University, 1961
Educational Administration and Supervision

Ruth Distler Schwartz, B.A. in Ed.
Harris Teachers College (Missouri), 1961
Guidance

Sesco Edward Sebaugh, B.S. in Ed.
Southeast Missouri State College, 1960
Secondary Education

B. J. Shields, B.S. in Ed.
Southern Illinois University, 1960
Industrial Education

Bobbi Anne Smith, B.S.
David Lipscomb College (Tennessee), 1957
Elementary Education

Wayne Julius Stumph, B.S.
Washington University, 1953
Higher Education

Noble Larry Thomas, B.S. in Ed.
Southern Illinois University, 1961
Special Education and Recreation and Outdoor Education

James J. Travers, B.S. in Ed.
Southern Illinois University, 1958
Educational Administration and Supervision

Ludella Waggoner, B.S.
Murray State College (Kentucky), 1943
Mathematics

Kenneth G. Walker, B.S. in Ed.
Southern Illinois University, 1962
Guidance

Richard L. Ward, B.S.
Colorado State University, 1957
Secondary Education

Margaret Kathryn Watson, B. Ed.
Southern Illinois University, 1941
Secondary Education

George T. Weaver, B.A.
Southern Illinois University, 1960
Secondary Education

Jane Marian Wickham, B.S. in Ed.
Southern Illinois University, 1957
Guidance

Frances Faye Williams, B. Ed.
Southern Illinois University, 1936
Elementary Education

Arnold L. Wingo, B.S. in Ed.
Southern Illinois University, 1959
Educational Administration and Supervision

Victor C. Wooden, B.S.
Illinois Wesleyan University, 1933
Secondary Education

Donald Ray Young, B.S. in Ed.
Southern Illinois University, 1962
Health Education

Leonard Robert Zabroski, B.S. in Ed.
Southern Illinois University, 1958
Health Education

Norman Alfred Zwald, B.S.
Lock Haven State Teachers College (Pennsylvania), 1950
Physical Education for Men

IN ABSENTIA

Willadene K. Brown, B.S. in Ed.
Southern Illinois University, 1961
Instructional Materials

Thomas Bruna, Jr., B.S. in Ed.
Southern Illinois University, 1962
Health Education

Robert L. Huskey, B.S.
Southern Illinois University, 1962
Speech Correction

Paul V. Kays, B.S. in Ed.
Southern Illinois University, 1957
Recreation and Outdoor Education

Fred E. Latch, B.S.
Southeast Missouri State College, 1957
Guidance

Richard L. Smith, B.S. in Ed.
Southern Illinois University, 1960
Special Education

Nguyen Thi Thuc, B.S.
University of the Philippines, 1959
Home Economics and Health Education

Kathryn G. Williams, B.S. in Ed.
Southern Illinois University, 1961
Elementary Education

MASTER OF SCIENCE IN EDUCATION

Edwardsville Campus

Edward Francis Barger, B.S.
Southwest Missouri State College, 1957
Educational Administration and Supervision

Rose Mary Barnett, B.S. in Ed.
Southern Illinois University, 1958
Elementary Education

John William Barr, B.S.
St. Louis University (Missouri), 1952
Educational Administration and Supervision

Wayne E. Beach, B.S.
Shurtleff College (Illinois), 1951
Educational Administration and Supervision

Joyce L. Blair, B.S. in Ed.
Southern Illinois University, 1961
Secondary Education

Van Buren Louise Blake, B.S.
Southeast Missouri State College, 1949
Secondary Education

John C. Buerkle, B.S.
Southeast Missouri State College, 1958
Guidance

Patricia Ann Carr, B.A.
Southern Illinois University, 1958
Secondary Education

James A. Churchman, B.S.
St. Louis University (Missouri), 1959
Educational Administration and Supervision

Jon Ole Ellefson, A.B.
Washington University (Missouri), 1959
Secondary Education

Norman Kenneth Estep, B.S.
Southwest Missouri State College, 1958
Educational Administration and Supervision

Ernest L. Felty, B.S. in Ed.
Southern Illinois University, 1959
Educational Administration and Supervision

Louis Paul Fett, B.S.
Northeast Missouri State Teachers College, 1959
Guidance

Merle R. Friesen, B.S.
Michigan State University, 1954
Guidance

Patricia Rae Gebhart, B.S.
Millikin University (Illinois), 1959
Guidance

Robert Emmett Gilligan, B.S.
Southern Illinois University, 1961
Secondary Education

Shannon Lee Green, B.S.
Northwest Missouri State, 1956
Guidance

LaVerna Mae Grote, B.S. in Ed.
Southern Illinois University, 1958
Guidance

Loyceann Gruenewald, A.B.
McKendree College (Illinois), 1960
Guidance

Marlene Marie Gruenewald, A.B.
McKendree College (Illinois), 1960
Guidance

Cleveland Hammonds, Jr., B.S. in Ed.
Southern Illinois University, 1958
Guidance

Edson G. Herreid, B.A.
St. Olaf College (Minnesota), 1927
Secondary Education

David G. Hickman, B.S. in Ed.
Southern Illinois University, 1962
Special Education

James Leroy Holcomb, B.S.
Shurtleff College (Illinois), 1953
Secondary Education

James Ray Jones, A.B.
University of Tulsa (Oklahoma), 1956
Secondary Education

Alice Elizabeth Kelley, B.S.
University of Tennessee, 1952
Elementary Education

David William Llewellyn, B.S.
University of Illinois, 1943
Secondary Education

Marion Eugene Long, B.S.
Southeast Missouri State College, 1957
Educational Administration and Supervision

Henry James Mahat, B.S. in Ed.
Southern Illinois University, 1961
Educational Administration and Supervision

Jonetta M. Maupin, B.S.
Shurtleff College (Illinois), 1956
Elementary Education

William Earl Mayberry, A.B.
Washington University (Missouri), 1959
Guidance

Emmett N. McFarland, B.S.
Central Missouri State College, 1955
Secondary Education

John Shaw McMillan, A.B.
University of Illinois, 1953
Guidance

John Alvin Moore, B.S. in Ed.
Southern Illinois University, 1959
Educational Administration and Supervision

Robert Allan Morrow, B.S.
Western Illinois State College, 1951
Educational Administration and Supervision

Lois Madaline Mulford, B.S.
State Teachers College (Missouri), 1938
Guidance

Marie Bickell Nemnich, A.B.
Harris Teachers College (Missouri), 1942
Elementary Education

Wayne E. Pfingsten, B.S. in Ed.
Southern Illinois University, 1961
Secondary Education

Elbert Alison Roberts, B.A.
Wabash College (Indiana), 1928
Guidance

Georgia Evelyn Schwabe, B.S.
Shurtleff College (Illinois), 1956
Elementary Education

James R. Short, B.S.
Southeast Missouri State College, 1957
Educational Administration and Supervision

Mack Coy Strain, B.S.
Arkansas State College, 1958
Educational Administration and Supervision

Betty Lou Verble, B.S. in Ed.
Southern Illinois University, 1957
Secondary Education

George Joseph Weber, B.S.
Southeast Missouri State College, 1958
Educational Administration and Supervision

Joseph Aaron Williams, Jr., B.A.
Southern Illinois University, 1959
Secondary Education

John Albert Williamson, A.B.
Washington University (Missouri), 1952
Guidance

Merle L. Wright, A.B.
McKendree College (Illinois), 1956
Guidance

IN ABSENTIA

Larry Lee Barres, B.S.
Nebraska State Teachers College, 1960
Guidance

Robert Carroll Everett, B.A.
Southern Illinois University, 1955
Guidance

Richard Francis Miller, B.S. in Ed.
Southern Illinois University, 1958
Guidance

Jack J. Tanner, B.S. in Ed.
Southern Illinois University, 1958
Guidance

CERTIFICATE OF SPECIALIST

Edward Eugene Closson, B.A., M.S. in Ed.
Iowa State Teachers College, 1953
Southern Illinois University, 1960
Secondary Education

Robert Raymond Gatrell, B.S. in Ed., M.S. in Ed.
Illinois State Normal University, 1953
Southern Illinois University, 1961
Secondary Education

Rudolph B. Stahlheber, B.S. in Ed., M.S. in Ed.
Southern Illinois University, 1956, 1959
Guidance

CANDIDATES for the DEGREE
DOCTOR OF PHILOSOPHY

Herschel Edward Aseltine, B.A., B.D., M.A.
McMaster University (Ontario), 1951, 1952
University of Chicago (Illinois), 1955
Sociology
Urbanity and Oligopolis: The Dispersed City in Southern Illinois

Stephen Chin-shan Chen, B.A., M.A.
University of Shanghai (China), 1937
Southern Illinois University, 1959
American Recognition and Non-Recognition Policies in China: A Legal, Historical and Political Analysis

E. Neal Claussen, B.S. in Ed., M.A.
Illinois State Normal University, 1955
Southern Illinois University, 1959
Speech
The Democratic Keynoter: A History

Marjorie Balling Clos, B.S., M.A.
University of Louisville (Kentucky), 1948, 1950
Psychology
Some Effects of Alcohol Upon the Temporal Spacing of Observing Responses

Thomas Eugene Curtis, B.S., M.A.
Butler University (Indiana), 1949
Iowa State Teachers College, 1959
Secondary Education
An Experimental Approach Related to the Teaching of World History in the Secondary School to Determine the Degree of Effectiveness of the Generous Use of Instructional Materials

Buell E. Goocher, B.S., M.A.
University of Wisconsin, 1957
Southern Illinois University, 1961
Psychology
Changes in Descriptive Word Meanings as a Function of Change in Attitude and Experience

Burl Bradley Gray, B.S., M.S.
Southern Illinois University, 1960, 1961
Speech Pathology
An Investigation of the Relationship Between Anxiety, Fatigue, and the Spontaneous Recovery of Stuttering Behavior

Thomas Marion Gwaltney, Jr., B.S., M.S. in Ed.
Southeast Missouri State College, 1957
Southern Illinois University, 1959
Educational Administration and Supervision
Selected Aspects of the Perception of the Role of General Elementary Supervisor by the Incumbent and Two Referent Roles in Selected School Districts in Missouri

Don Franklin Hake, B.A., M.A.
DePauw University (Indiana), 1958
Southern Illinois University, 1962
Psychology
The Effects of UCS Intensity During a Conditioned Punishment Procedure

Jane Z. Josse, B.S. in Ed., M.S. in Ed.
Southeast Missouri State Teachers College, 1944
Southern Illinois University, 1956
Guidance
An Analysis of the Interpersonal Check List Responses of College Students

Fareed Ahmad Nizami, B. Ed., M.S.
Aligarh Muslim University (India), 1954
Southern Illinois University, 1959
Secondary Education
Comparison of Teacher Education Programs for Secondary School Teachers in India and the United States

Barbara Smith Oliver, A.B., M.S.
University of California, 1944
Wayne University (Michigan), 1948
Psychology
Conforming Behavior: The Differential Effects of Group Agreement and Disagreement

Harry Seymour, Jr., B.S., M.S. in Ed.
Illinois State Normal University, 1957
Southern Illinois University, 1961
Elementary Education
A Study of Ideal and Actual Curriculum Role Conceptions of Selected Elementary School Principals from Southern Illinois

Harold Frederick Smith, B.A., M.A., M.A.
Park College (Missouri), 1944
University of Kansas, 1946
University of Denver (Colorado), 1950
Secondary Education
Enrichment of Learning in American History Through Use of Specially Selected Books: An Experiment Using Books Listed in the Standard Catalog for High School Libraries in the Murphysboro, Illinois Township High School

Richard George Steinhauser, A.B., M.S. in Ed.
McKendree College (Illinois), 1940
Southern Illinois University, 1958
Secondary Education
A History of the Teacher Education Program at Asbury College from 1890 to 1962

Donald V. Strong, B.S. in Ed., M.S. in Ed.
Illinois State Normal University, 1950, 1957
Educational Administration and Supervision
Teacher Perception of School Board Regulations and Administrative Policies: Springfield, Illinois

Joan Lee Williams, B.S. in Ed., M.S. in Ed.
Southern Illinois University, 1954, 1960
Elementary Education
A Comparison of Standardized Reading Scores and Informal Reading Inventory Scores

Christian Walter Zauner, B.S., M.S.
West Chester State College (Pennsylvania), 1956
Syracuse University, 1956
Physical Education for Men
Hematologic Changes in Man Resulting from a Regimen of Isometric Exercise

IN ABSENTIA

Gokaldas Chandulal Parikh, B.S.
University of Bombay (India), 1953, 1954
Microbiology
Interaction of Meningopneumonitis Virus with White Blood Cells: Agglutination of the Cells and Phagocytosis of the Virus

FACULTY RETIRING, 1962-1963

Frances M. Barbour
Department of English
THIRTY-EIGHT YEARS OF SERVICE

Susie Ogden
Department of Accounting
THIRTY-ONE YEARS OF SERVICE

Gladys L. Smith
University School
THIRTY-TWO YEARS OF SERVICE

Hilda A. Stein
Department of Zoology
THIRTY-EIGHT YEARS OF SERVICE

John I. Wright
Department of History
THIRTY-EIGHT YEARS OF SERVICE

NECROLOGY

Flemin W. Cox
Emeritus Associate Professor of Geography
June 24, 1963

Lena Joanne Forker
Lecturer in the Vocational-Technical Institute
June 9, 1962

Eli Gilbert Lentz
Emeritus University Professor
March 24, 1963

Matilda F. Salter
Emerita Head of the Art Department
September 3, 1962

Shelby S. Shake
Assistant Professor of Industrial Education
November 3, 1962

DOCTOR OF HUMANE LETTERS

Philip David Sang, B.S., L.H.D., Litt.D.

An engineer by training, a businessman by vocation, a student and servant of American history by passionate avocation; an untiring and discriminating collector of source materials and documents relating to American history; a man who has opened his magnificent collections to scholars everywhere; a persistently helpful friend of libraries the country over; a strong believer in the right of all men to be free.

ACADEMIC ATTIRE

All candidates for degrees and those who hold these degrees, including University officials and faculty and visiting dignitaries, are attired in traditional cap and gown. Representatives of American universities met in 1895 and agreed upon a standard style of academic attire for the various degrees. This Intercollegiate Code, revised in 1932 and again in 1959, is followed today by all American colleges and universities except for a few schools which continue to use the styles of England.

The varying patterns of style and color for academic attire generally used in American colleges and universities are described below.

CAPS

Candidates for degrees wear the regulation black mortarboard cap with tassel appropriate to the School or Division from which they are being graduated, with the exception of those who already hold Doctor's degrees, who are privileged to wear gold tassels.

The authorized list of tassels follows:

- Baccalaureate and Associate Degrees
  - Education—Light Blue
  - Liberal Arts—White
  - Agriculture—Maize
  - Business—Drab
  - Communications—Blue
  - Fine Arts—Brown
  - Music—Pink
  - Music Education—Light Blue
  - Home Economics—Maroon
  - Technology—Orange
  - Nursing—Apricot
  - VTI-Technical—Orange
  - VTI-Business—Drab
- Masters Degrees
  - All fields—Black
- Doctor of Philosophy—Gold

GOWNS

The Bachelor's gown has a closed front and long, pointed, open sleeves. The Master's gown has either an open or closed front with extremely long, closed sleeves, open at the wrist; the end of the oblong sleeve is square, with an arc of a circle cut away just above the bottom. The Doctor's gown may be worn open or closed. It has voluminous bell-shaped sleeves on which appear three velvet bars (usually black, but sometimes in the color of the subject area).

HOODS

The Master's hood is three and one-half feet long with a three-inch-wide velvet edging of the appropriate color.

The colors for those masters degrees granted by Southern Illinois University are:

Master of Arts—White
Master of Fine Arts—Brown
Master of Music—Pink
Master of Music Education—Pink
Master of Science—Gold
Master of Science in Education—Gold

The lining is in the color or colors of the institution granting the degree.

The Doctor's hood is easily recognized by a four-inch width of velvet edging, the wide panels at either side, the greater length, and the full exposure of the lining. The colors of the edging most frequently seen are blue for philosophy, light blue for education, green for medicine, purple for laws, yellow for science and white for arts and letters. The colors of the lining are those of the school from which the degree is granted.

Below are listed a few schools and their colors from which faculty appearing in the academic procession have received degrees:

University of Arizona—National Red and Blue
University of Arkansas—Cardinal and White
Boston University—Scarlet and White
Bradley University—Red and White
University of California—Gold and Yale Blue
California Institute of Technology—Orange and White
Chicago University—Maroon

University of Cincinnati—Red and Black
Clark University—White and Emerald Green
Colorado State College of Education—Old Gold and Purple
University of Colorado—Gold and Silver Gray
Columbia University—Light Blue and White
Cornell University—Carnelian and White
Duke University—Yale Blue and White
Florida State University—Garnet and Gold
University of Florida—Orange and Blue
George Peabody College for Teachers—Garnet and Turquoise
George Washington University—Dark Blue and Buff
Harvard University—Crimson
University of Illinois—Navy Blue and Orange
Illinois Institute of Technology—Scarlet and Silver Gray
Indiana University—Crimson and Cream
State University of Iowa—Old Gold
Iowa State University of Science and Technology—Old Gold and Cardinal
University of Kansas—Harvard Crimson and Yale Blue
Kansas State College of Agriculture and Applied Science—Yellow Gold and Crimson
University of Kentucky—Blue and White
Louisiana State University and Agriculture and Mechanical College—Purple and Gold
University of Massachusetts—Maroon and White
Massachusetts Institute of Technology—Cardinal and Silver Gray
University of Michigan—Maize and Azure Blue
Michigan State University of Agriculture and Applied Science—Green and White
University of Minnesota—Old Gold and Maroon
University of Missouri—Old Gold and Black
University of Nebraska—Scarlet and Cream
University of New Mexico—Silver Gray and Cherry Red
New York University—Violet
New York State College of Forestry—Orange and Black
University of North Carolina—Columbia Blue and White
Northwestern University—Purple and Gold
Ohio State University—Scarlet and Gray
University of Oregon—Lemon and Emerald Green
University of Pennsylvania—Red and Blue
The Pennsylvania State University—Dark Blue and White

University of Pittsburgh—Navy Blue and Gold
Princeton University—Orange and Black
Purdue University—Black and Old Gold
University of Rochester—Dandelion Yellow
Rutgers University—Scarlet
Saint Louis University—White and Yale Blue
University of Southern California—Gold and Cardinal
Southern Illinois University—Maroon and White
Stanford University—Cardinal
Syracuse University—Orange
North Texas State College—Kelly Green and White
Texas State College for Women—Maize and Wellesley Blue
University of Texas—White over Orange
University of Virginia—Navy Blue and Orange
Virginia Polytechnic Institute—Orange and Maroon
Washington University—Green and Red
University of Washington—Purple and Gold
Western Reserve University—White and Scarlet
University of Wisconsin—Cardinal
University of Wyoming—Brown and Yellow
Yale University—Yale Blue

Universities outside the United States from which faculty members have received doctor's degrees include:

Ludwig Maximillian University, Munich, Germany
Stephen Tisza University, Hungary
London School of Economics and Political Science, London, England
University of Gottingen, Gottingen, Germany
University of Oslo, Oslo, Norway
La Plata University, Argentina
University of Leipzig, Leipzig, Germany
National University of Mexico, Mexico City, Mexico
Natal University, South Africa
University of Tokyo, Tokyo, Japan
Free University, Berlin, Germany
University of Studies in Rome, Rome, Italy
Phillips University, Marburg, Germany
University of Vienna, Vienna, Austria
University of Munich, Munich, Germany
University of Prague, Czechoslovakia
University of Havana, Havana, Cuba

MARSHALS AND USHERS

FIELD MARSHAL

Professor Jack W. Graham

ASSISTANT FIELD MARSHALS FOR CANDIDATES FOR DEGREES

Dean Raymond H. Dey
Assistant Professor Clifton Cornwell

ASSISTANT FIELD MARSHAL FOR FACULTY

Professor Walter J. Wills

MARSHALS FOR THE FACULTY

Associate Professor Elbert Fulkerson
Professor Robert Layer
Professor Elbert Hadley

PLATFORM MARSHALS*

Len Wayne Morris
Robert Thomas Ruge

STUDENT USHERS*

Nancy Baggott
Virginia Eickhoff
Veronica Elias
Mary Hickman
Dorothy Hill
Denice Josten
Bonnie Legendre
Lynn Springs

*Honors Students Selected for These Positions

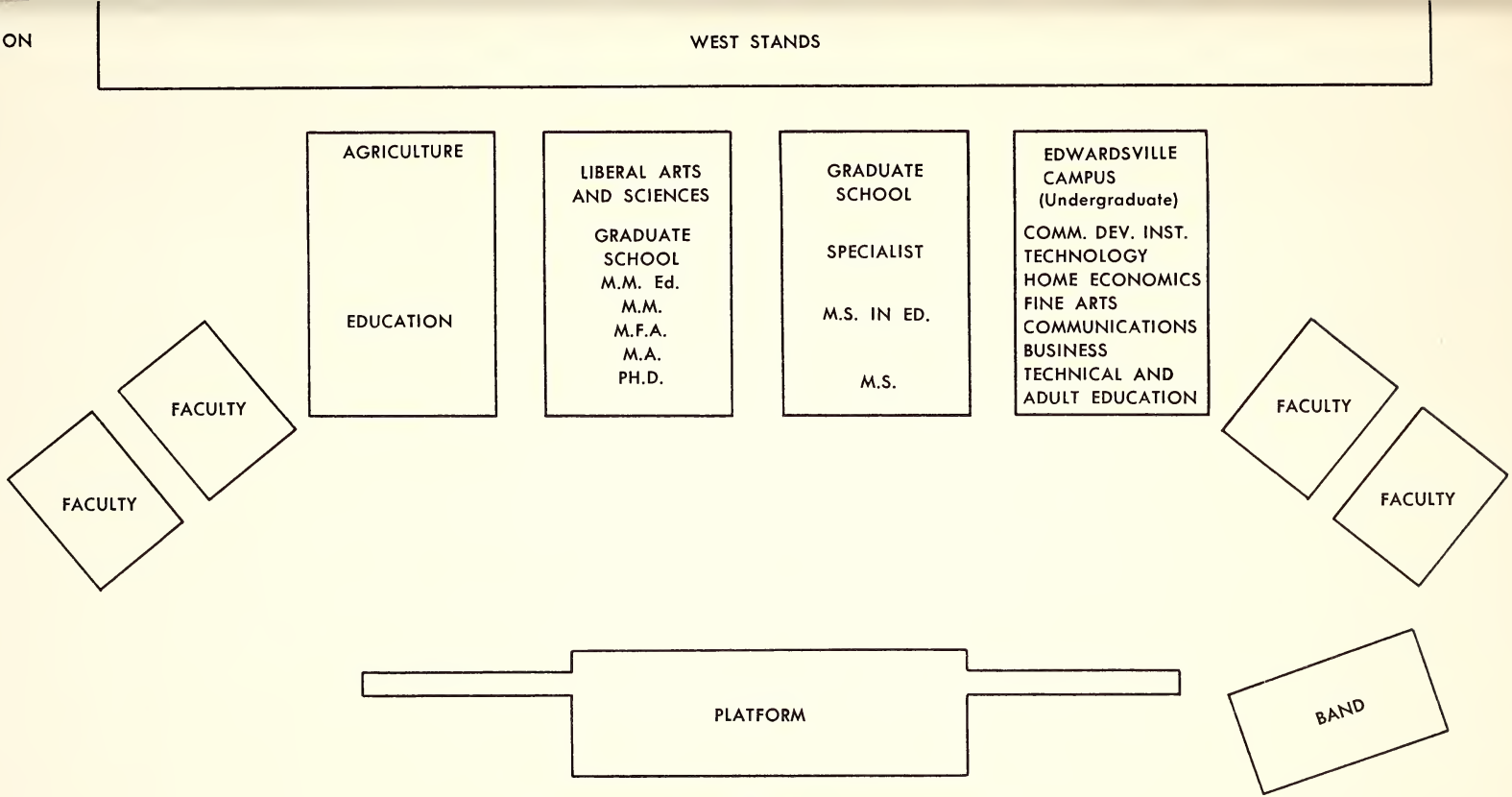

SEATING DIAGRAM FOR GRADUATES AND FACULTY

SUMMER COMMENCEMENT, AUGUST 9, 1963

McANDREW STADIUM

SOUTHERN ILLINOIS UNIVERSITY

SOUTHERN ALMA MATER

CLARKE MORGAN

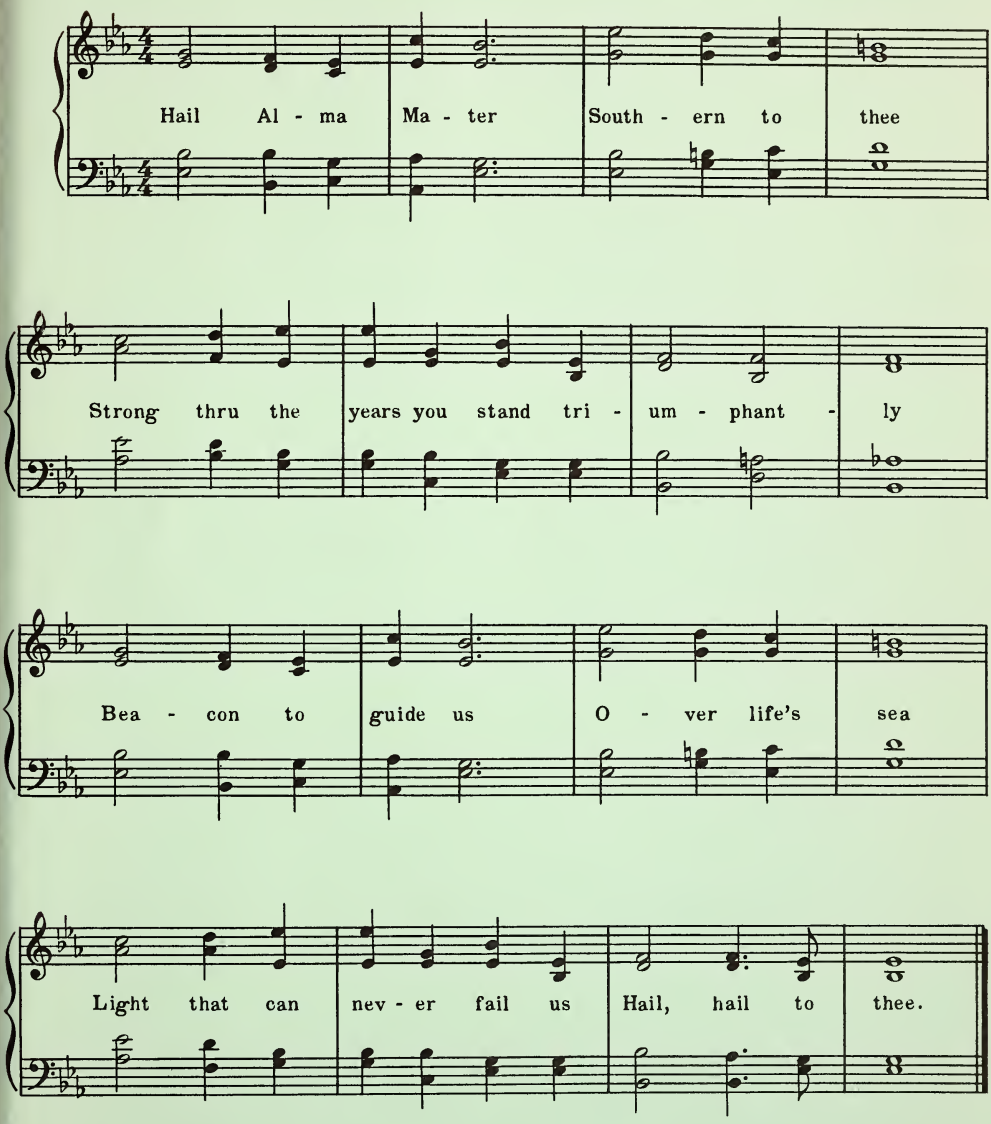

THE HEADON DIRECTORY
PROUD TO PLEASE
MAR 69
N. MANCHESTER,
INDIANA